

TEXAS  
WATER  
DEVELOPMENT  
BOARD

**RIVER BASIN**

*office*



REPORT 21

**WATER-LEVEL DATA FROM  
OBSERVATION WELLS IN THE  
SOUTHERN HIGH PLAINS  
OF TEXAS**

APRIL 1966

STAPLES

TEXAS WATER DEVELOPMENT BOARD

REPORT 21

WATER-LEVEL DATA FROM  
OBSERVATION WELLS IN THE  
SOUTHERN HIGH PLAINS OF TEXAS

By

Sam W. Gammon  
and  
W. Ralph Muse

April 1966

TEXAS WATER DEVELOPMENT BOARD

Mills Cox, Chairman  
Robert B. Gilmore  
Milton T. Potts

Marvin Shurbet, Vice Chairman  
Groner A. Pitts  
W. E. Tinsley

Joe G. Moore, Jr., Executive Director

---

Authorization for use or reproduction of any material contained in this publication, i.e., not obtained from other sources, is freely granted without the necessity of securing permission therefor. The Board would appreciate acknowledgment of the source of original material so utilized.

Published and distributed  
by the  
Texas Water Development Board  
Post Office Box 12386  
Austin, Texas 78711

## FOREWORD

On September 1, 1965 the Texas Water Commission (formerly, before February 1962, the State Board of Water Engineers) experienced a far-reaching realignment of functions and personnel, directed toward the increased emphasis needed for planning and developing Texas' water resources and for administering water rights.

Realigned and concentrated in the Texas Water Development Board were the investigative, planning, development, research, financing, and supporting functions, including the reports review and publication functions. The name Texas Water Commission was changed to Texas Water Rights Commission, and responsibility for functions relating to water-rights administration was vested therein.

For the reader's convenience, references in this report have been altered, where necessary, to reflect the current (post September 1, 1965) assignment of responsibility for the function mentioned. In other words credit for a function performed by the Texas Water Commission before the September 1, 1965 realignment generally will be given in this report either to the Water Development Board or to the Water Rights Commission, depending on which agency now has responsibility for that function.

Texas Water Development Board

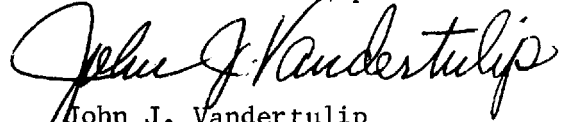

John J. Vandertulip  
Chief Engineer

TABLE OF CONTENTS

	Page
INTRODUCTION.....	1
WATER-LEVEL OBSERVATION PROGRAM.....	1
METHODS OF COLLECTING WATER-LEVEL DATA.....	3
PRESENTATION OF DATA.....	5
WELL-NUMBERING SYSTEM.....	6
FLUCTUATIONS OF WATER LEVELS.....	6
SELECTED REFERENCES.....	9

Maps Showing Location of Observation Wells,  
Tables of Water-Level Measurements,  
and Hydrographs, by Counties

	<u>Map</u>	Page Numbers	
		<u>Tables</u>	<u>Hydrographs</u>
Andrews County.....	14	15	(none)
Armstrong County.....	18	19	24
Bailey County.....	26	27	51
Briscoe County .....	54	55	63
Carson County.....	66	67	82
Castro County.....	84	85	104
Cochran County.....	106	107	122
Crosby County.....	124	125	136
Dawson County.....	138	139	147
Deaf Smith County.....	150	151	181
Donley County.....	184	185	187
Floyd County.....	190	191	233

TABLE OF CONTENTS (Cont'd.)

	Page Numbers		
	Map	Tables	Hydrographs
Gaines County.....	236	237	247
Gray County.....	250	251	257
Hale County.....	260	261	308
Hemphill County.....	310	311	(none)
Hockley County.....	314	315	336
Lamb County.....	338	339	368
Lubbock County.....	370	371	418
Lynn County.....	420	421	431
Martin County.....	434	435	446
Oldham County.....	448	449	(none)
Parmer County.....	452	453	467
Potter County.....	470	471	(none)
Randall County.....	474	475	483
Roberts County.....	486	487	(none)
Swisher County.....	490	491	517
Terry County.....	520	521	527
Yoakum County.....	530	531	(none)

WATER - LEVEL DATA FROM  
OBSERVATION WELLS IN THE  
SOUTHERN HIGH PLAINS OF TEXAS

INTRODUCTION

This report has been prepared to present water-level records to interested individuals and to maintain a current published record of the water-level data collected by the Texas Water Development Board. Water-level records from 29 counties in the Southern High Plains of Texas are presented in this report. The area of these counties totals 28,316 square miles. The water-level data are from current and historical observation wells located principally in areas of large withdrawals of ground water for irrigation and public use. Water-level records and related information are presented in county tabulations, location maps, and hydrographs of water levels in representative wells. Wells from which the water-level data were obtained are part of the statewide network of observation wells maintained by personnel of the Texas Water Development Board.

Evaluation of water-level records is an integral part of every ground-water investigation. Water-level records of an aquifer reflect the amount of water in storage and changes in storage as well as direction and rate of water movement. Consequently, compilation of water-level data from selected wells on a long-term basis is essential. Excessive decline of water levels is a principal cause of increased pumping cost, decreased well yields, abandonment of shallower wells, and in some areas an undesirable change in water quality due to salt-water encroachment.

WATER-LEVEL OBSERVATION PROGRAM

Observation wells are measured by the Texas Water Development Board in various areas of the State for the purpose of observing changes in water levels in the principal aquifers. The Board's Water-Level Observation Program is directed toward the accomplishment of several objectives. These objectives are: (1) the selection, in every major aquifer, of a network of wells that are spaced to afford adequate data for preparation of piezometric maps or water-table contour maps referenced to sea-level datum; (2) annual or periodic measurement of water levels in each well in this network made at the time of year when water levels have recovered from the effect of pumping during the season of peak water demand; (3) the operation of continuous water-stage recorders in representative wells where a continuous record of water-level changes is needed; (4) preparation of maps and graphs that show the fluctuation of water levels as revealed by water-level measurement, and (5) publication of water-level information and the evaluation of the data.

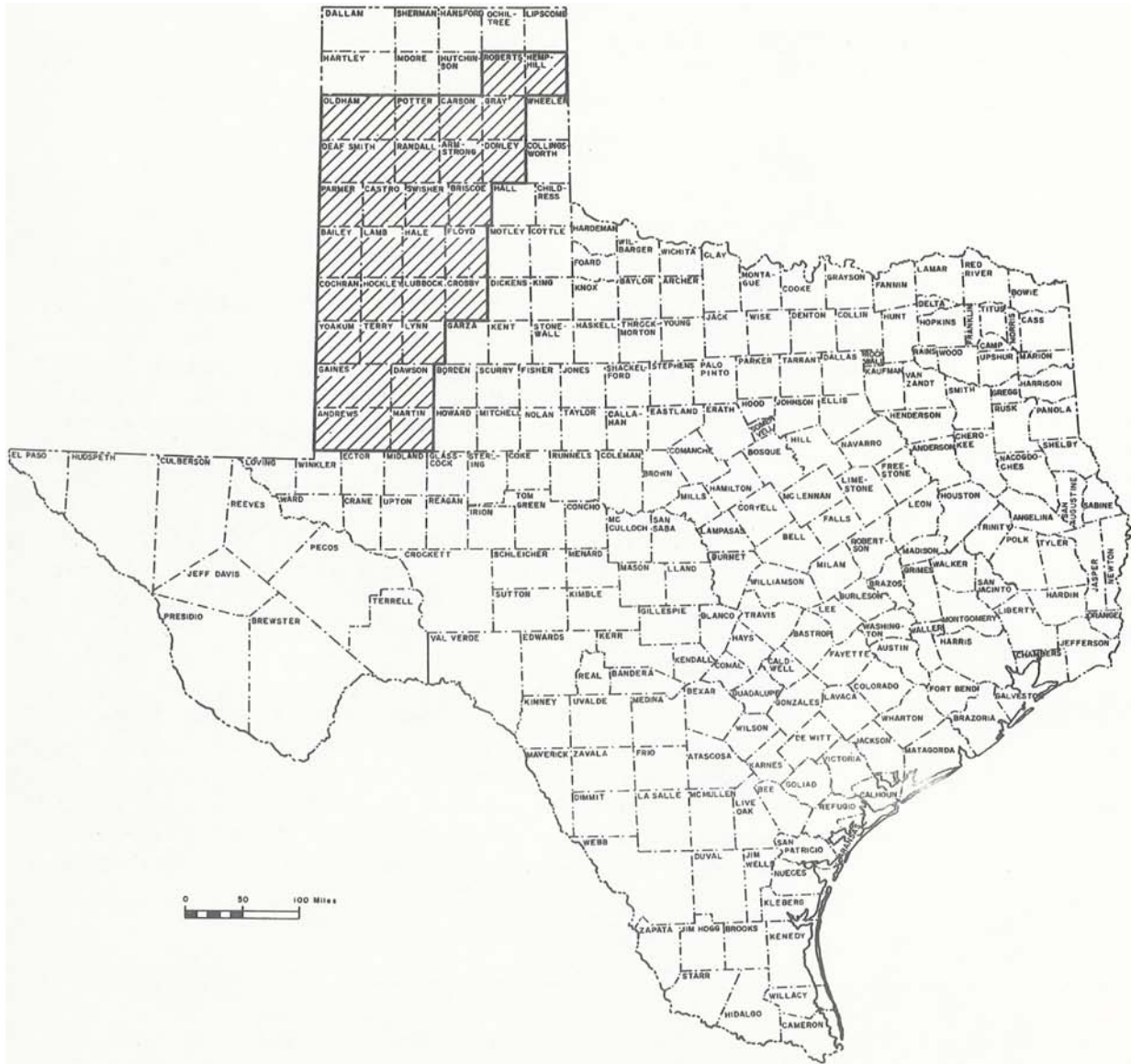

**Map of Texas Showing Area Covered by This Report**  
 Texas Water Development Board



Prior to September 1960, the Water-Level Observation Program for Texas was maintained by the U.S. Geological Survey in cooperation with the Texas Water Development Board. After that date direction of most of this program was assumed by the Board. The Water-Level Observation Program of the Texas Water Development Board is conducted by personnel of the Ground Water Division, a Board Technical Service Division, under the general direction of John J. Vandertulip, Chief Engineer, and R. C. Peckham, Director of the Ground Water Division. This report was prepared under the supervision of Bernard B. Baker, Coordinator, Ground Water Availability Program, and Robert L. Bluntzer, Head, Water Level Section. Tabulations of water-level data contained in this report were prepared by the Board's Electronic Data Processing Division under the general supervision of Ivan M. Stout, Director.

The following personnel of the Texas Water Development Board have participated in the collection of data in the Southern High Plains since 1960:

Curtis Andrews	Sam Gammon
Robert L. Bluntzer	Glen Gilmore
Allan Cunningham	Robert McCullough
Hershel D. Davidson	Dan A. Muller
Joe Dillard	W. Ralph Muse
Don Draper	Frank Rayner
Charles E. Ferguson	John Staves

The highly cooperative work of the personnel of the Southern High Plains Underground Water Conservation District No. 1, and the Panhandle Ground Water Conservation District No. 3, who measured water levels and recorded the data for many of the wells listed in this report, is gratefully acknowledged. Appreciation is expressed to the many landowners for their interest and cooperation in allowing their wells to be used in the Board's Water-Level Observation Program.

#### METHODS OF COLLECTING WATER-LEVEL DATA

Water levels in most of the observation wells are measured on an annual basis. If possible, wells selected for annual observation purposes should not be equipped with a pump and should be located a reasonable distance from heavily pumped wells. However, in areas of intense ground-water development usually the only wells available for measurements are equipped with large-capacity turbine pumps. It is necessary to measure the water levels in these wells after allowing sufficient time following cessation of pumping for water levels to recover to a level representative of the general area. In irrigated areas it is most desirable to measure water levels during the winter months when pumping is at a minimum or nonexistent and water levels have recovered to their highest level.

Water levels are reported as depth to water below land surface. This depth is obtained by measuring the distance from a permanent measuring point near the land surface to the water level in the well, and then subtracting the vertical distance between the measuring point and the land surface. Water-level measurements are obtained by one of the following methods:

- (1) Wetted Steel Tape Method

A calibrated steel tape is lowered into the well until a portion of the lower end of the tape is submerged in the water. The depth to water below the well's measuring point is obtained by subtracting the wetted portion at the lower end from the footmark held at the well's measuring point.

Water levels measured with a steel tape are recorded in the Texas Water Development Board's records to the nearest hundredth of a foot. The wetted steel tape method for obtaining water-level measurements is considered the most accurate, and is the method commonly used by Texas Water Development Board personnel.

#### (2) Electric-Line Method

The electric line measuring device consists of a hand operated reel, a current meter, a dry cell battery for power, and a length of double-conductor insulated wire with an electrode at the end. The electric line operates on the principle of a completed electric circuit; when the electrode on the end of the electric line contacts the water surface in the well, the electric circuit is completed and is indicated on the current meter at land surface. Calibrated markings on the electric line provide a means for direct reading of the water level. The electric-line method is used where water-level measurements are unobtainable with a steel tape, such as in wells having leaky casing.

Water-level measurements obtained by this method are recorded in the Texas Water Development Board's records to the nearest tenth of a foot.

#### (3) Air-Line Method

An air line is a metal tube attached to the outside of the pump column and extending from the pump base to some precisely known depth that is below the lowest water level to be measured. The air line is equipped with a pressure gage and an ordinary tire valve, which are attached to some convenient place on the pump. The pressure required to force all of the water out of the air line is equal to the pressure exerted by the column of water standing outside the air line. Some air-line gages read directly in feet of water, and some are equipped with gages that read in pounds per square inch and must be converted to feet of water by multiplying the gage reading by 2.31. In both instances the resulting figure must be subtracted from the known vertical air-line length to determine the depth to water from the center of the gage. Air lines are most commonly installed on industrial and municipal wells that have large-capacity turbine pumps.

Water-level measurements obtained by the air-line method are recorded to the nearest foot in the Texas Water Development Board's records. The advantage of the air line is that water levels can be measured conveniently in wells that will not admit other measuring devices. Water levels can be measured safely by air line while the well is pumping, and can be measured in sealed wells which assure the owner that no contamination will take place by foreign material falling into the well. The disadvantage of the air-line method is that measurements are accurate only to the nearest foot; the method cannot be used reliably where more precise measurements are required.

#### (4) Automatic Recorder Method

An automatic water-level recorder consists of a float suspended by a metal tape or cable from a recording instrument installed over the well. As

the float rises and falls with the water surface in the well, the motion is transferred to a pen which graphs the fluctuation on a clock-driven chart. The continuous recording of water levels in a well affords the best means for observing rapid and irregular water-level fluctuations in areas of large ground-water development.

Recorders are visited at frequent intervals for purposes of maintenance, accuracy checks, and collecting the water-level records. Water-level readings taken from the recorder charts are generally tabulated in the Texas Water Development Board's records to the nearest hundredth of a foot.

#### (5) Flowing Wells

When measuring water levels in flowing wells (water level above land surface), it is necessary that the well be shut-in so that the static pressure can be observed at some convenient measuring point near the ground. The static pressure is then converted to feet to give the water level above land surface. Flowing wells can be measured with a pressure gauge, a mercury U-tube manometer, or a water manometer.

The accuracy in determining the shut-in pressure of flowing wells is considerably less than the accuracy obtained when measuring water levels below land surface. Most pressure gauges cannot be read more accurately than to the nearest foot. Furthermore, unless the well is shut-in for a sufficient period of time, the measured pressure will be somewhat less than the true static pressure. Pressure measurements are recorded in the Texas Water Development Board's records to the nearest foot.

### PRESENTATION OF DATA

For each observation well in the Texas Water Development Board's Water-Level Observation Program, the water-level measurement, date of measurement, pertinent remarks, and initials of the person taking the measurement are recorded in the field on standard forms. The field data are later transferred to punch cards which enable the water-level measurements to be statistically analyzed and the results printed in a concise tabular form by the use of computers and other data processors.

Tabulated in this report are records of water levels from observation wells for 29 counties of the Southern High Plains. These listings provide the following information: well number, depth of well, elevation of land surface in feet above mean sea level, dates of measurement, measurements of water level in feet below land surface, and changes (decline or rise) in water level from the previous year's measurement. These tables are reproduced from direct print-outs of electronic data processing equipment.

Preceding the table for each county is a well-location map. A well symbol and the last three digits of the well number appear on the map at the location of each well listed in the county tabulation.

Hydrographs, showing changes in water level, are presented for selected representative wells following the respective county tabulations. The wells for which hydrographs have been prepared are indicated on the maps by a line beneath the well number.

This report includes the water-level records published previously in Texas Water Commission Bulletin 6207, which is now out of print. In addition to the records through 1962 contained in Bulletin 6207, this report contains more recent water-level measurements, records for other wells that have been added to the Board's Water-Level Observation Program in the Southern High Plains since 1962, and the records for observation wells in four additional counties. Some well numbers have been adjusted since the publication of Bulletin 6207. These number changes are given in this report on the first page of the table for each county.

#### WELL-NUMBERING SYSTEM

To facilitate the location of wells and to avoid duplication of well numbers in present and future studies, the Texas Water Development Board has adopted a statewide well-numbering system. This system is based on division of the State into grids formed by degrees of latitude and longitude and the repeated division of these grids into smaller ones, as shown in the following diagrams.

The largest grid, a 1-degree grid, is divided into sixty-four  $7\frac{1}{2}$ -minute grids, each of which is further divided into nine  $2\frac{1}{2}$ -minute grids. Each 1-degree grid in the State has been assigned an identification number. The sixty-four  $7\frac{1}{2}$ -minute grids are numbered consecutively from left to right, beginning in the upper left-hand corner of the 1-degree grid, and the nine  $2\frac{1}{2}$ -minute grids within the  $7\frac{1}{2}$ -minute grids are similarly numbered. The first 2 digits of a well number identify the 1-degree grid; the 3rd and 4th, the  $7\frac{1}{2}$ -minute grid; the 5th digit identifies the  $2\frac{1}{2}$ -minute grid; and the last 2 digits identify the well within the  $2\frac{1}{2}$ -minute grid.

#### FLUCTUATIONS OF WATER LEVELS

Changes in water levels are due to many causes. Some are of regional significance whereas others are local. The principal causes of water-level fluctuations are changes in recharge and discharge and reflect changes in the volume of water stored in an aquifer. When discharge exceeds recharge some of the water discharged from the aquifer must be withdrawn from storage, and water levels decline.

When a water well is pumped, the water table (the piezometric surface in artesian aquifers) in the vicinity of the well is drawn down in the shape of an inverted cone with its apex at the pumped well. This cone is commonly referred to as the cone of depression. The development or growth of this cone depends on the physical and hydraulic characteristics of the aquifer, and on the rate of pumping. In areas where recharge is less than the amount of water pumped from wells, water is removed from storage in the aquifer to supply the deficiency, and water levels will continue to decline.

Where extensive development takes place in an aquifer, each well superimposes its individual cone of depression on the cones of neighboring wells. This results in the development of a regional cone of depression. When the cone of one well overlaps the cone of another, interference occurs and an additional lowering of water levels takes place as the wells compete for more water.

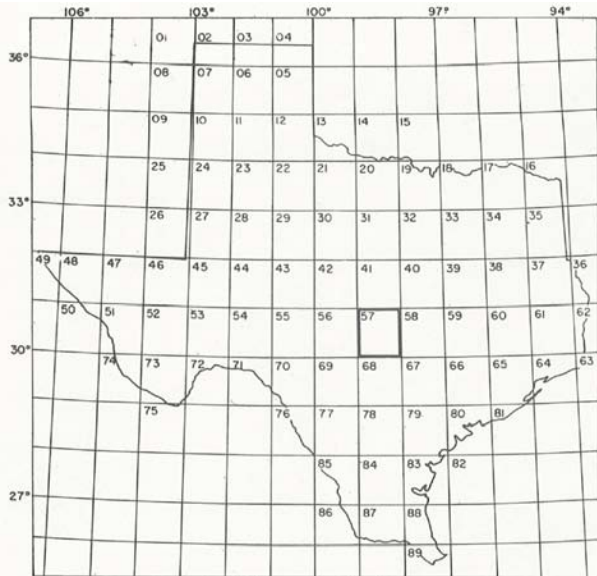

1-degree Quadrangles

**Location of Well 57-15-701**

- 57 1-degree quadrangle
- 15 7 1/2 minute quadrangle
- 7 2 1/2 minute quadrangle
- 01 Well number within 2 1/2 minute quadrangle

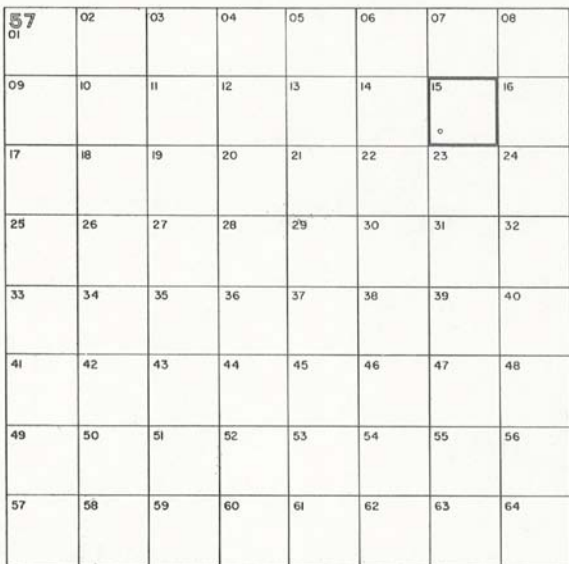

7 1/2-minute Quadrangles

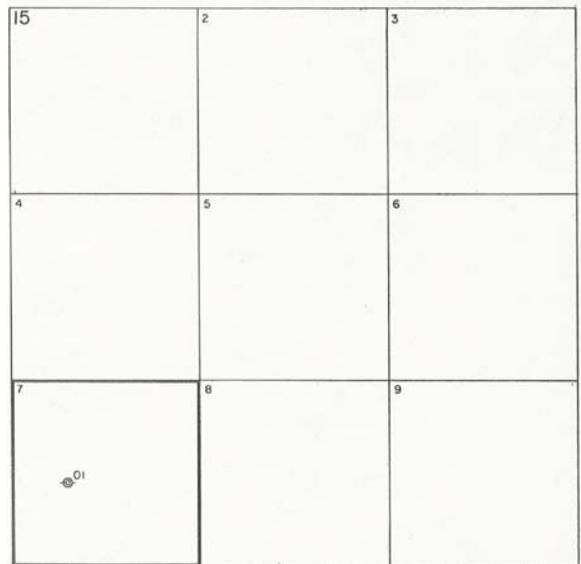

2 1/2-minute Quadrangles

**Well-Numbering System**

Texas Water Development Board

The amount or extent of interference between these cones of depression depends on the rate of pumping from each well, the spacing between wells, and the hydraulic characteristics of the aquifer.

## SELECTED REFERENCES

- Alexander, W. H., Jr., Broadhurst, W. L. and White, W. N., 1943, Progress report on ground water in the High Plains in Texas: Texas Board Water Engineers duplicated rept., 22 p.
- Baker, C. L., 1915, Geology and underground waters of the northern Llano Estacado: Univ. Texas Bull. 57, 225 p.
- Baker, E. T., Jr., Long, A. T., Jr., Reeves, R. D., and Wood, L. A., 1963, Reconnaissance investigation of the ground-water resources of the Red River, Sulphur River, and Cypress Creek Basins, Texas: Texas Water Comm. Bull. 6306, 137 p.
- Barnes, J. E., and others, 1949, Geology and ground water in the irrigated region of the Southern High Plains of Texas, progress report no. 7: Texas Board Water Engineers duplicated rept., 51 p.
- Brand, J. P., 1953, Cretaceous of Llano Estacado of Texas: Univ. Texas, Bur. Econ. Geology Rept. of Inv. 20, 59 p.
- Cronin, J. G., 1961, A summary of the occurrence and development of ground water in the Southern High Plains of Texas: Texas Board Water Engineers Bull. 6107, 110 p.
- Cronin, J. G., Shafer, G. H., and Rettman, P. L., 1963, Reconnaissance Investigation of the ground-water resources of the Brazos River Basin, Texas: Texas Water Comm. Bull. 6310, 163 p.
- Cronin, J. G., and Wells, L. C., 1960, Geology and ground-water resources of Hale County, Texas: Texas Board Water Engineers Bull. 6010, 146 p.
- Draper, D. C., 1961, Water levels in observation wells, Southern High Plains, Texas, 1960 and 1961: Texas Board Water Engineers Bull. 6101, 56 p.
- Evans, G. L., and Meade, G. E., 1945, Quaternary of the Texas High Plains: Univ. Texas Pub. 4401, p. 485-507.
- Fink, B. E., 1963, Ground water geology of Triassic deposits, northern part of the Southern High Plains of Texas: High Plains Underground Water Conservation Dist. No. 1 Rept. 163, 79 p.
- Follett, C. R., 1953a, Records of water-level measurements in Hale County, Texas, 1910-1953: Texas Board Water Engineers Bull. 5302, 44 p.
- \_\_\_\_\_1953b, Records of water-level measurements in Lubbock County, Texas, 1936-1953: Texas Board Water Engineers Bull. 5303, 34 p.
- \_\_\_\_\_1953c, Records of water-level measurements in Floyd County, Texas, 1913-1953: Texas Board Water Engineers Bull. 5304, 28 p.
- \_\_\_\_\_1953d, Records of water-level measurements in Deaf Smith County, Texas, 1914-1953: Texas Board Water Engineers Bull. 5305, 23 p.

- Follett, C. R., 1953e, Records of water-level measurements in Lamb County, Texas, 1914-1953: Texas Board Water Engineers Bull. 5306, 21 p.
- \_\_\_\_\_1953f, Records of water-level measurements in Swisher County, Texas, 1914-1953: Texas Board Water Engineers Bull. 5307, 25 p.
- \_\_\_\_\_1953g, Records of water-level measurements in Bailey, Briscoe, Castro, Parmer, Potter, and Randall Counties, Texas: Texas Board Water Engineers Bull. 5406, 59 p.
- \_\_\_\_\_1954, Records of water-level measurements in Cochran, Crosby, Gaines, Hockley, Lynn, and Terry Counties, Texas: Texas Board Water Engineers Bull. 5407, 51 p.
- \_\_\_\_\_1956, Water-level decline maps of 17 counties, Southern High Plains, Texas, Jan. 1955 to Jan. 1956: Texas Board Water Engineers Bull. 5607, 20 p.
- \_\_\_\_\_1957, Water-level decline maps, 1956 to 1957, and water levels in observation wells in 20 counties in the Southern High Plains, Texas: Texas Board Water Engineers Bull. 5705, 44 p.
- Frye, J. C., and Leonard, A. B., 1957, Studies of Cenozoic geology along eastern margin of Texas High Plains, Armstrong to Howard Counties: Univ. Texas, Bur. Econ. Geology Rept. of Inv. 32, 62 p.
- Gard, Chris, 1958, Ground-water conditions in Carson County, Texas: Texas Board Water Engineers Bull. 5802, 120 p.
- Gillett, P. T., and Janca, I. G., 1965, Inventory of Texas irrigation, 1958 and 1964: Texas Water Comm. Bull. 6515, 317 p.
- Gould, C. N., 1906, The geology and water resources of the eastern portion of the Panhandle of Texas: U.S. Geol. Survey Water-Supply Paper 154, 64 p.
- \_\_\_\_\_1907, The geology and water resources of the western portion of the Panhandle of Texas: U.S. Geol. Survey Water-Supply Paper 191, 70 p.
- Grubb, H. W., 1966, Importance of irrigation water to the economy of the Texas High Plains: Texas Water Devel. Board Rept. 11, 53 p.
- Huddleston, E. W., and Riggs, V. C., 1965, Public health aspects of High Plains water, in Studies of playa lakes in the High Plains of Texas: Texas Water Devel. Board Rept. 10, p. 9-17.
- Lang, J. W., and Twichell, Trigg, 1945, Water resources of the Lubbock District, Texas: Texas Board Water Engineers duplicated rept., 168 p.
- Leggat, E. R., 1951, Irrigation wells and water-level fluctuations in the High Plains of Texas to Jan. 1951: Texas Board Water Engineers Bull. 5104, 29 p.
- \_\_\_\_\_1952, Geology and ground-water resources of Lynn County, Texas: Texas Board Water Engineers Bull. 5207, 76 p.



- Leggat, E. R., 1954a; Summary of ground-water development in the Southern High Plains, Texas: Texas Board Water Engineers Bull. 5402, 21. p.
- \_\_\_\_\_1954b, Ground-water development in the Southern High Plains of Texas, 1953: Texas Board Water Engineers Bull. 5410, 7 p.
- \_\_\_\_\_1957, Geology and ground-water resources of Lamb County, Texas: Texas Board Water Engineers Bull. 5704, 187 p.
- Long, A. T., Jr., 1961, Geology and ground-water resources of Carson County and part of Gray County, Texas, progress report no. 1: Texas Board Water Engineers Bull. 6102, 45 p.
- McAdoo, G. D., Leggat, E. R., and Long, A. T., 1964, Geology and ground-water resources of Carson County and part of Gray County, Texas, progress report no. 2: Texas Water Comm. Bull. 6402, 30 p.
- Moulder, E. A., and Frazor, D. R., 1957, Artificial-recharge experiments at McDonald well field, Amarillo, Texas: Texas Board Water Engineers Bull. 5701, 34 p.
- Rayner, F. A., 1959, Water-level measurements and maps, Southern High Plains, Texas, 1958 and 1959: Texas Board Water Engineers 5908, 49 p.
- \_\_\_\_\_1965, The ground water supplies of the Southern High Plains of Texas: Proc. 3rd West Texas Water Conf., Texas Tech. Coll., p. 20-42.
- Schwiesow, W. F., 1965, Playa lake use and modification in the High Plains, in Studies of playa lakes in the High Plains of Texas: Texas Water Devel. Board Rept. 10, p. 1-8.
- Sherrill, D. W., 1958, High Plains irrigation survey: Texas A & M Coll. Ext. Service duplicated rept., 10 p.
- \_\_\_\_\_1959, High Plains irrigation survey: Texas A & M Coll. Ext. Service duplicated rept., 10 p.
- Stearman, Jack, 1960, Water levels in observation wells, Southern High Plains, Texas, 1959 and 1960: Texas Board Water Engineers Bull. 6011, 49 p.
- Texas Board Water Engineers, 1960, Reconnaissance investigation of the ground water resources of the Canadian River Basin, Texas: Texas Board Water Engineers Bull. 6016, 33 p.
- Texas Water Commission, 1962, Water-level measurements through 1962 in selected observation wells, Southern High Plains, Texas: Texas Water Comm. Bull. 6207, 158 p.
- Theis, C. V., 1937, Amount of ground-water recharge in the Southern High Plains: Am. Geophys. Union Trans., 18th Ann. Mtg., p. 564-568.
- Thurmond, R. V., 1951, High Plains irrigation survey: Texas A & M Coll. Ext. Service duplicated rept., 4 p.

White, W. N., Broadhurst, W. L., and Lang, J. W., 1946, Ground water in the High Plains of Texas: U.S. Geol. Survey Water-Supply Paper 889-F, p. 381-420.

WATER-LEVEL MEASUREMENTS IN ANDREWS COUNTY, TEXAS

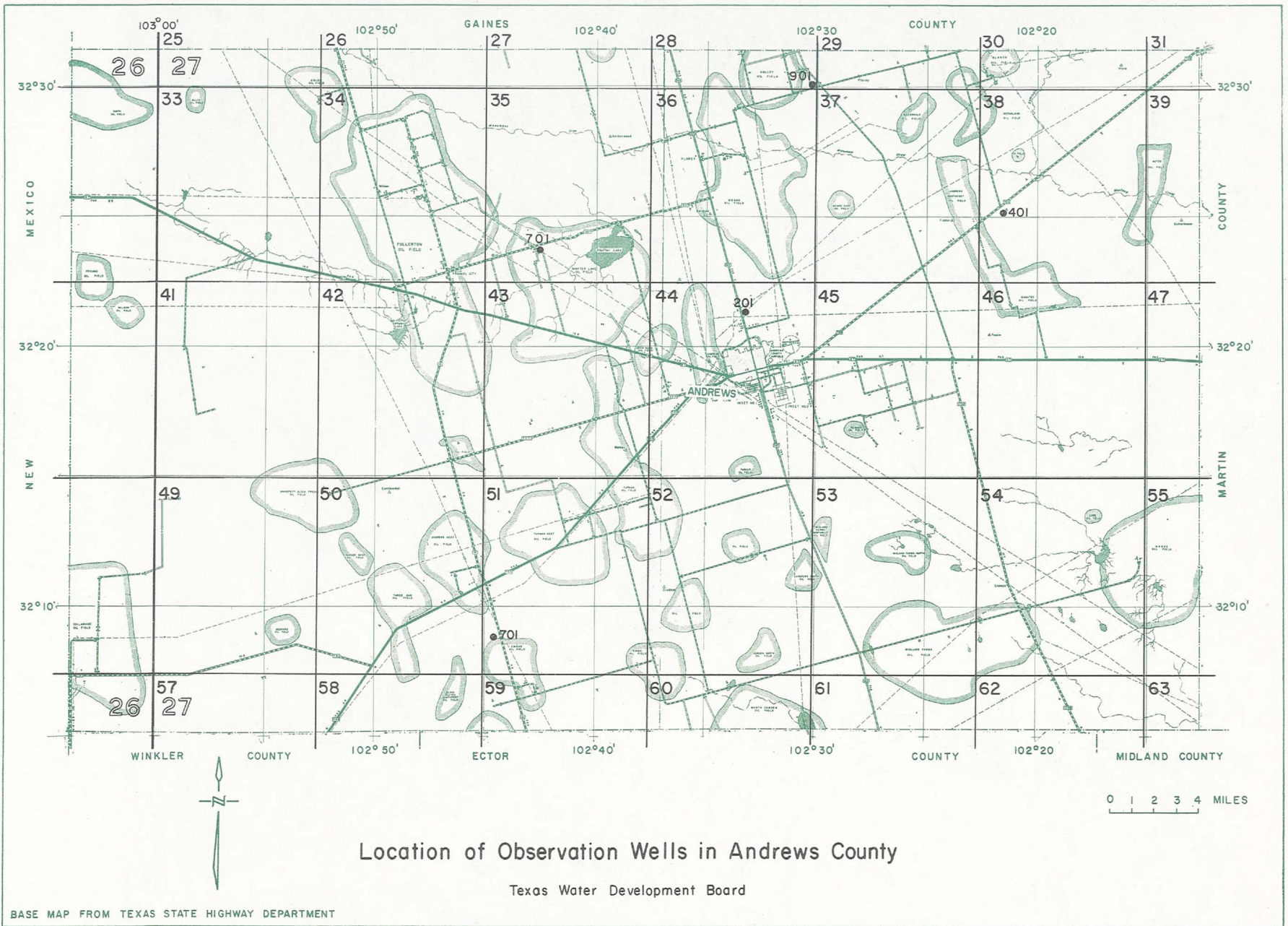

### Location of Observation Wells in Andrews County

Texas Water Development Board

BASE MAP FROM TEXAS STATE HIGHWAY DEPARTMENT

ANDREWS COUNTY

WELL NUMBER CHANGE SINCE 1962

NONE

WATER-LEVEL MEASUREMENTS, IN FEET, BELOW LAND SURFACE  
 \* DENOTES WELL PUMPED RECENTLY OR NEARBY WELL PUMPING

STATE WELL NUMBER	DEPTH OF WELL	ELEVATION OF LAND SURFACE	DATE	MEASUREMENT	CHANGE IN WATER LEVEL FROM PREVIOUS MEASUREMENT	
					DECLINE	RISE
27-28-901		3145.	7-31-58	56.80		
			1-21-59	53.21		3.59
			1-15-60	53.10		0.11
			11-29-60	53.25	0.15	
			12-05-61	53.14		0.11
			12-05-62	53.33	0.19	
			12-03-63	53.12		0.21
			12-02-64	53.09		0.03
			12-03-65	53.41	0.32	
27-35-701		3230.	7-31-58	108.67		
			1-13-60	94.20		14.47
			11-29-60	92.55		1.65
			12-04-61	96.85	4.30*	
			12-05-62	93.70		3.15
			12-03-63	94.08	0.38	
			12-02-64	92.01		2.07
			12-03-65	91.97		0.04
			27-38-401		3025.	7-30-58
1-15-60	82.59					24.91
12-05-62	83.68	1.09				
12-03-63	84.50	0.82				
12-02-64	82.46					2.04
12-02-65	86.83	4.37				
27-44-201		3175.	7-31-58	55.20		
			1-21-59	53.15		2.05
			1-15-60	52.94		0.21
			11-29-60	53.90	0.96	
			12-05-61	63.22	9.32	
			12-04-62	59.22		4.00
			12-03-63	61.22	2.00	
			12-02-64	63.15	1.93	
			12-03-65	62.00		1.15
27-51-701			1-10-61	69.00		
			12-04-61	71.60	2.60*	
			12-05-62	71.94	0.34	
			12-03-63	71.75		0.19
			12-02-64	68.25		3.50
			12-03-65	68.94	0.69	

WATER-LEVEL MEASUREMENTS IN ARMSTRONG COUNTY, TEXAS

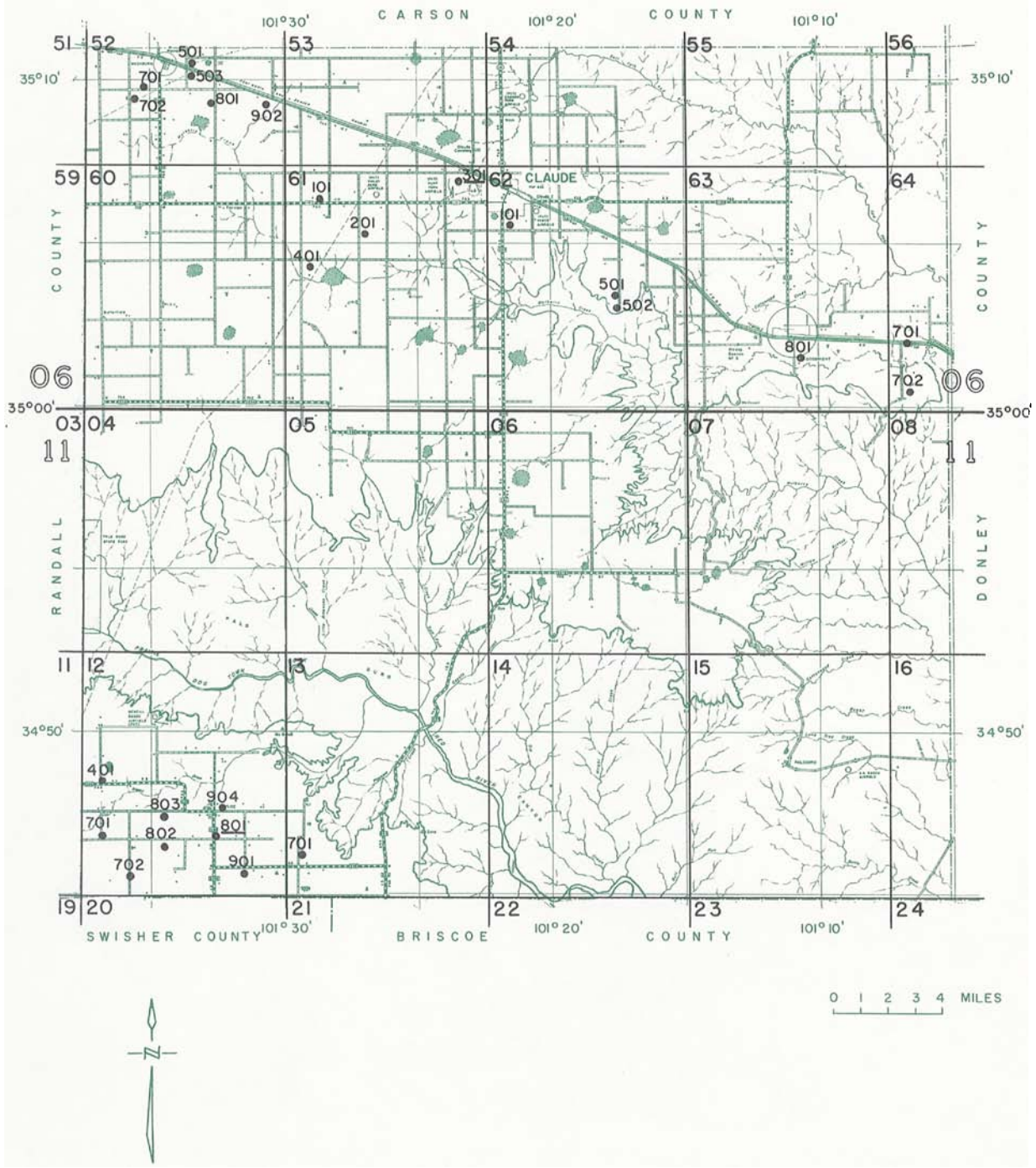

Location of Observation Wells in Armstrong County

Texas Water Development Board

BASE MAP FROM TEXAS STATE HIGHWAY DEPARTMENT

ARMSTRONG COUNTY

WELL NUMBER CHANGE SINCE 1962  
 NUMBER IN BULLETIN 6207 NUMBER IN THIS REPORT

06-62-601                      06-62-501  
 06-62-602                      06-62-502  
 11-12-601                      11-12-904

WATER-LEVEL MEASUREMENTS, IN FEET, BELOW LAND SURFACE  
 \* DENOTES WELL PUMPED RECENTLY OR NEARBY WELL PUMPING

STATE WELL NUMBER	DEPTH OF WELL	ELEVATION OF LAND SURFACE	DATE	MEASUREMENT	CHANGE IN WATER LEVEL FROM PREVIOUS MEASUREMENT	
					DECLINE	RISE
06-52-501	263	3524.	1-29-58	188.37		
			3-04-59	190.96	2.59	
			1-12-60	192.08	1.12	
			1-12-61	192.26	0.18	
			1-11-62	195.8	3.5	
			1-08-63	200.45	4.7 *	
			1-12-64	202.01	1.56	
			1-11-65	212.55	10.54	
			1-11-66	216.82	4.27	
06-52-503		3523.	1-12-61	190.29		
			1-11-62	193.65	3.36	
			1-12-64	210.49	16.84	
			1-11-65	201.57		8.92
			1-11-66	204.53	2.96	
06-52-701		3510.	1-29-58	154.77		
			3-04-59	157.16	2.39	
			1-12-60	157.86	0.70	
			1-12-61	158.19	0.33	
			1-11-62	159.51	1.32	
			1-08-63	162.74	3.23	
			1-12-64	163.69	0.95	
			1-11-65	171.74	8.05	
			1-11-66	176.57	4.83	
06-52-702		3528.	1-29-58	178.60		
			3-04-59	179.48	0.88	
			1-12-60	180.77	1.29	
			1-12-61	181.24	0.47	
			1-25-62	182.92	1.68	
			1-08-63	186.22	3.30	
			1-12-64	194.47	8.25	
			1-11-65	205.16	10.69	
			1-11-66	201.68		3.48
06-52-801	250	3499.	1-29-58	154.10		
			3-04-59	154.08		0.02
			1-12-60	154.89	0.81	
			1-12-61	155.00	0.11	



ARMSTRONG COUNTY  
 WATER-LEVEL MEASUREMENTS, IN FEET, BELOW LAND SURFACE - CONTINUED  
 \* DENOTES WELL PUMPED RECENTLY OR NEARBY WELL PUMPING

STATE WELL NUMBER	DEPTH OF WELL	ELEVATION OF LAND SURFACE	DATE	MEASUREMENT	CHANGE IN WATER LEVEL FROM PREVIOUS MEASUREMENT	
					DECLINE	RISE
06-52-801	250	3499.	1-11-62	155.95	0.95	
			1-08-63	155.37		0.58
			1-12-64	157.23	1.86	
			1-11-65	156.77		0.46
			1-11-66	160.32	3.55	
06-52-902		3482.	1-12-61	144.85		
			1-11-62	144.67		0.18
			1-08-63	145.32	0.65	
			1-12-64	146.22	0.90	
			1-11-65	148.14	1.92	
			1-11-66	149.92	1.78	
06-61-101	284	3452.	1-29-58	154.25		
			3-04-59	154.14		0.11
			1-13-60	154.98	0.84	
			1-12-61	153.78		1.20
			1-11-62	155.19	1.41	
			1-08-63	153.34		1.85
			1-12-64	165.20	11.86*	
			1-11-65	156.41		8.79
			1-11-66	159.28	2.87	
06-61-201	263	3431.06	10-18-54	159.18		
			2-23-56	153.90		5.28
			1-22-57	159.47	5.57	
			1-29-58	157.64		1.83
			3-04-59	158.95	1.31	
			1-13-60	160.05	1.10	
			1-12-61	159.80		0.25
			1-11-62	159.85	0.05	
			1-08-63	160.99	1.14	
			1-12-64	170.75	9.76*	
			1-11-65	175.02	4.27	
			1-11-66	169.64		5.38
			06-61-301	304	3415.	11-12-54
2-23-56	155.07	0.13				
1-22-57	155.92	0.85				
1-28-58	155.65					0.27
3-04-59	154.55					1.10
1-13-60	155.42	0.87				
1-12-61	155.57	0.15				
1-11-62	156.04	0.47				
1-08-63	156.34	0.30				
1-12-64	156.88	0.54				
1-11-65	160.82	3.94				
1-11-66	160.13					0.69

ARMSTRONG COUNTY  
 WATER-LEVEL MEASUREMENTS, IN FEET, BELOW LAND SURFACE  
 \* DENOTES WELL PUMPED RECENTLY OR NEARBY WELL PUMPING

STATE WELL NUMBER	DEPTH OF WELL	ELEVATION OF LAND SURFACE	DATE	MEASUREMENT	CHANGE IN WATER LEVEL FROM PREVIOUS MEASUREMENT	
					DECLINE	RISE
06-61-401		3441.45	1-29-58	152.38		
			3-04-59	152.62	0.24	
			1-13-60	153.29	0.67	
			1-12-61	154.86	1.57	
			1-11-62	154.20		0.66
			1-08-63	152.04		2.16
			1-12-64	151.60		0.44
			1-11-65	154.21	2.61	
			1-11-66	155.64	1.43	
06-62-101	306	3385.	10-20-54	170.93		
			2-23-56	170.05		0.88
			1-22-57	173.40	3.35	
			1-24-58	171.16		2.24
			3-04-59	172.52	1.36	
			1-13-60	174.06	1.54	
			1-12-61	173.90		0.16
			1-11-62	174.98	1.08	
			1-08-63	176.19	1.21	
			1-12-64	178.86	2.67	
			1-11-65	181.03	2.17	
06-62-501	297	3314.	2-04-58	174.90		
			3-03-59	174.88		0.02
			1-12-60	175.51	0.63	
			1-12-61	175.79	0.28	
			1-11-62	176.42	0.63	
			1-08-63	176.98	0.56	
			1-12-64	178.57	1.59	
			1-11-65	178.41		0.16
			1-12-66	180.94	2.53	
06-62-502	287	3299.	2-04-58	159.28		
			3-03-59	159.69	0.41	
			1-12-61	159.99	0.30	
			1-11-62	160.40	0.41	
			1-08-63	161.05	0.65	
			1-12-64	162.79	1.74	
			1-11-65	162.67		0.12
			1-12-66	170.93	8.26*	
06-63-801		3135.	1-30-58	188.20		
			3-03-59	188.06		0.14
			1-12-60	187.48		0.58
			1-12-61	187.31		0.17
			1-11-62	187.11		0.20
			1-08-63	187.23	0.12	
1-12-64	187.88	0.65				

ARMSTRONG COUNTY  
 WATER-LEVEL MEASUREMENTS, IN FEET, BELOW LAND SURFACE - CONTINUED  
 \* DENOTES WELL PUMPED RECENTLY OR NEARBY WELL PUMPING

STATE WELL NUMBER	DEPTH OF WELL	ELEVATION OF LAND SURFACE	DATE	MEASUREMENT	CHANGE IN WATER LEVEL FROM PREVIOUS MEASUREMENT	
					DECLINE	RISE
06-63-801		3135.	1-11-65	189.85	1.97	
			1-12-66	191.88	2.03	
06-64-701	276	2981.7	11-12-54	114.04		
			2-23-56	114.48	0.44	
			1-22-57	117.90	3.42	
			1-30-58	116.58		1.32
			3-03-59	115.95		0.63
			1-12-60	116.29	0.34	
			1-12-61	114.66		1.63
			1-11-62	112.68		1.98
			1-08-63	116.69	4.01	
			1-12-64	118.17	1.48	
			1-11-65	120.04	1.87	
			1-12-66	123.18	3.14	
06-64-702	280	2979.	2-23-56	132.37		
			2-22-57	133.41	1.04	
			1-30-58	133.22		0.19
			3-03-59	132.96		0.26
			1-12-60	133.07	0.11	
			1-12-61	132.28		0.79
			1-11-62	131.86		0.42
			1-12-64	133.60	1.74	
			1-11-65	134.73	1.13	
1-12-66	136.98	2.25				
11-12-401		3450.	3-18-60	106.90		
			2-01-61	107.14	0.24	
			3-01-62	107.50	0.36	
			1-08-63	108.19	0.69	
			1-12-64	109.72	1.53	
			1-11-65	110.64	0.92	
			1-11-66	111.25	0.61	
11-12-701	190	3454.	3-18-60	111.85		
			2-01-61	111.56		0.29
			3-01-62	112.65	1.09	
			1-08-63	114.27	1.62	
			1-12-64	118.66	4.39	
			1-11-65	124.74	6.08	
			1-11-66	121.20		3.54
11-12-702	204	3449.	2-01-61	119.00		
			3-01-62	127.35	8.35	
			1-08-63	123.18		4.17
			1-12-64	128.76	5.58	

ARMSTRONG COUNTY  
 WATER-LEVEL MEASUREMENTS, IN FEET, BELOW LAND SURFACE - CONTINUED  
 \* DENOTES WELL PUMPED RECENTLY OR NEARBY WELL PUMPING

STATE WELL NUMBER	DEPTH OF WELL	ELEVATION OF LAND SURFACE	DATE	MEASUREMENT	CHANGE IN WATER LEVEL FROM PREVIOUS MEASUREMENT	
					DECLINE	RISE
11-12-702	204	3449.	1-11-65	130.12	1.36	
			1-11-66	133.89	3.77	
11-12-801	165	3409.	3-18-60	118.63		
			2-01-61	117.87		0.76
			1-16-62	124.8	6.9	
			1-08-63	123.05		1.7 *
			1-12-64	124.14	1.09	
			1-11-65	128.10	3.96	
11-12-802	190	3434.	1-11-66	131.75	3.65	
			12-16-60	121.84		
			1-10-62	124.9	3.1	
			1-08-63	125.26	0.4	
			1-11-65	135.04	9.78	
11-12-803		3421.	1-11-66	132.13		2.91
			3-18-60	107.71		
			2-01-61	106.37		1.34
			3-01-62	108.90	2.53	
			1-08-63	108.82		0.08
			1-12-64	112.50	3.68	
			1-11-65	114.83	2.33	
11-12-901		3394.	1-11-66	117.60	2.77	
			3-18-60	110.04		
			2-01-61	110.20	0.16	
			3-01-62	109.00		1.20
			1-08-63	110.40	1.40	
			1-12-64	112.33	1.93	
			1-11-65	114.84	2.51	
11-12-904	160	3395.	1-11-66	118.02	3.18	
			12-16-60	100.08		
			1-10-62	100.8	0.7	
			1-08-63	99.75		1.0
			1-12-64	101.58	1.83	
			1-11-65	102.90	1.32	
11-13-701	150	3354.	1-11-66	106.18	3.28	
			3-18-60	96.04		
			2-01-61	95.91		0.13
			3-01-62	95.48		0.43
			1-08-63	97.08	1.60	
11-13-701	150	3354.	1-12-64	100.90	3.82	
			1-11-65	104.53	3.63	
			1-11-66	107.68	3.15	

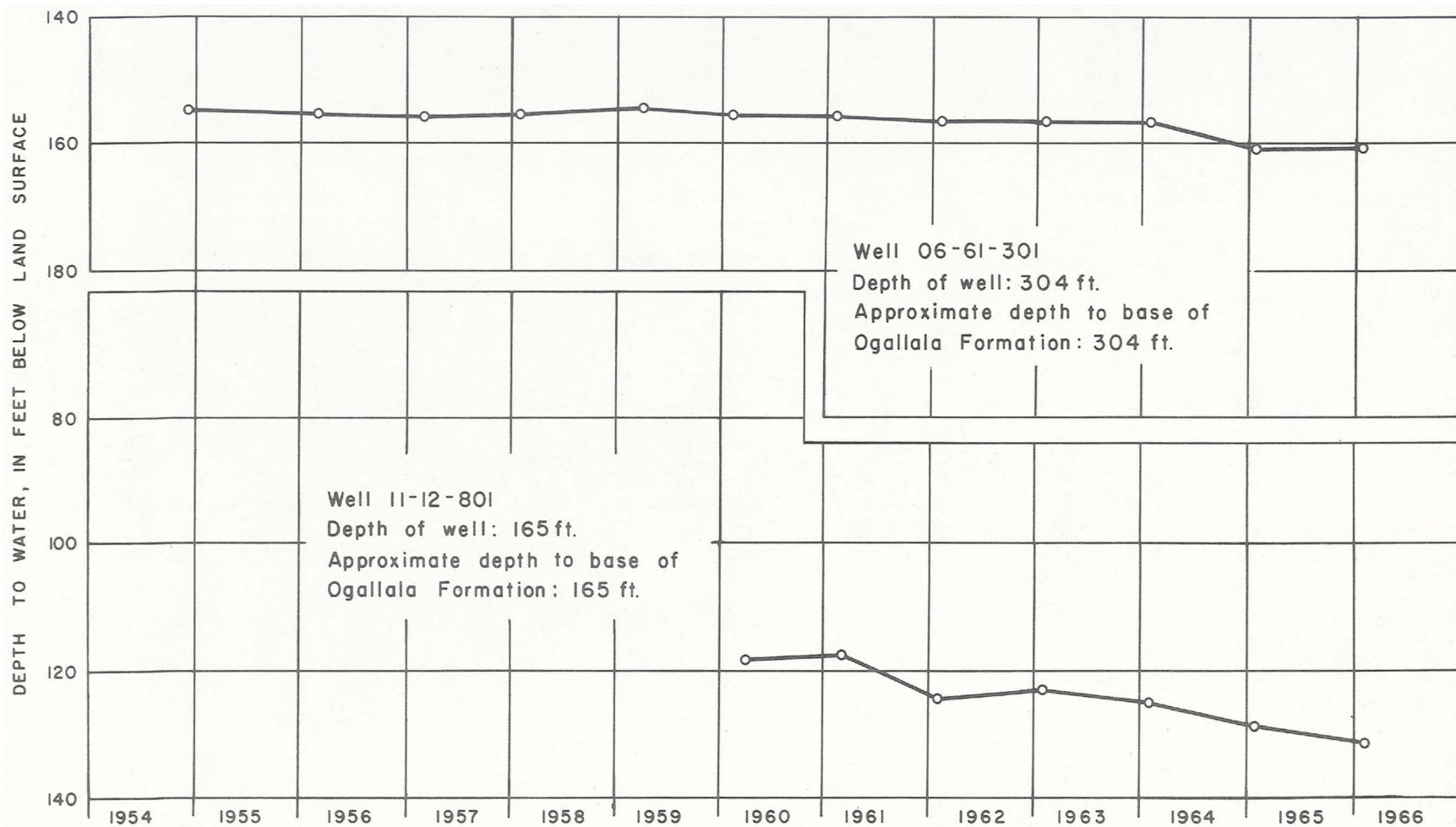

Hydrographs of Selected Wells in Armstrong County  
Texas Water Development Board

WATER-LEVEL MEASUREMENTS IN BAILEY COUNTY, TEXAS

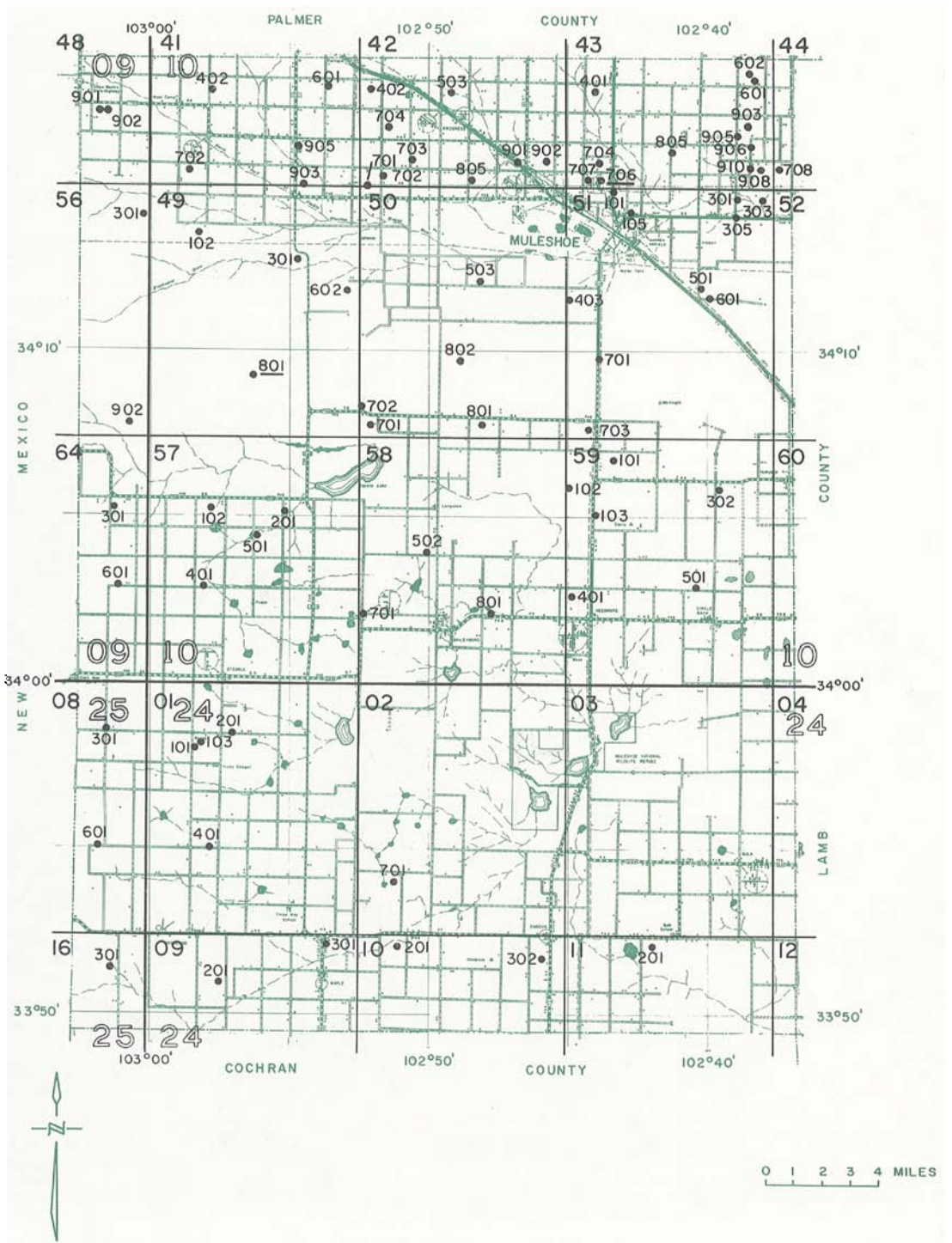

### Location of Observation Wells in Bailey County

Texas Water Development Board

BASE MAP FROM TEXAS STATE HIGHWAY DEPARTMENT

BAILEY COUNTY

WELL NUMBER CHANGE SINCE 1962  
 NUMBER IN BULLETIN 6207 NUMBER IN THIS REPORT

10-43-601	10-43-602
10-49-101	09-56-301
10-49-501	10-49-801
10-50-201	10-50-503
10-50-502	10-50-802
10-50-601	10-51-403
10-51-601	10-51-501

WATER-LEVEL MEASUREMENTS, IN FEET, BELOW LAND SURFACE  
 \* DENOTES WELL PUMPED RECENTLY OR NEARBY WELL PUMPING

STATE WELL NUMBER	DEPTH OF WELL	ELEVATION OF LAND SURFACE	DATE	MEASUREMENT	CHANGE IN WATER LEVEL FROM PREVIOUS MEASUREMENT	
					DECLINE	RISE
09-48-901		4055.55	3-29-49	93.32		
			2-13-50	98.32	5.00	
			1-15-52	96.18		2.14
			1-07-53	96.06		0.12
			1-09-54	97.89	1.83	
			1-06-55	99.95	2.06	
			1-12-56	102.31	2.36	
			1-14-57	105.76	3.45	
			1-16-58	108.08	2.32	
			1-14-59	109.06	0.98	
			1-04-60	110.59	1.53	
			1-05-61	112.60	2.01	
			1-17-62	113.66	1.06	
			1-07-63	115.16	1.50	
09-48-902		4056.	1-10-64	117.15		
			1-05-65	121.90	4.75	
			1-08-66	124.31	2.41	
09-56-301		3970.	1-12-61	59.84		
			1-17-62	61.45	1.61	
			1-07-63	61.28		0.17
			1-10-64	62.06	0.78	
			1-05-65	64.39	2.33	
			1-08-66	68.98	4.59	
09-56-902	220	3946.44	11-06-52	35.69		
			1-09-53	35.72	0.03	
			6-02-53	35.82	0.10	
			1-13-54	36.00	0.18	
			10-12-55	36.45	0.45	
			3-30-56	36.80	0.35	
			1-14-57	37.02	0.22	
			3-03-58	37.22	0.20	
			4-08-58	37.24	0.02	
			3-17-59	37.50	0.26	
			1-26-60	37.71	0.21	



BAILEY COUNTY  
 WATER-LEVEL MEASUREMENTS, IN FEET, BELOW LAND SURFACE - CONTINUED  
 \* DENOTES WELL PUMPED RECENTLY OR NEARBY WELL PUMPING

STATE WELL NUMBER	DEPTH OF WELL	ELEVATION OF LAND SURFACE	DATE	MEASUREMENT	CHANGE IN WATER LEVEL FROM PREVIOUS MEASUREMENT	
					DECLINE	RISE
09-56-902	220	3946.44	3-16-61	37.86	0.15	
			2-28-62	38.20	0.34	
			2-27-63	38.40	0.20	
			6-28-63	39.64	1.24	
			1-06-65	38.97		0.67
			1-08-66	39.25	0.28	
09-64-301	166	3925.	7-02-63	61.94		
			1-11-64	51.41		10.53
			1-06-65	56.37	4.96	
			1-07-66	55.64		0.73
09-64-601	155	4091.	1-12-61	129.89		
			1-05-63	126.07		3.82
			1-11-64	132.25	6.18	
			1-06-65	135.24	2.99	
			1-07-66	135.08		0.16
10-41-402			2-26-57	109.80		
			1-16-58	112.41	2.61	
			1-14-59	114.80	2.39	
			1-04-60	116.63	1.83	
			1-05-61	120.80	4.17	
			1-17-62	120.40		0.40
			1-07-63	122.78	2.38	
			1-10-64	125.83	3.05	
			1-05-65	129.65	3.82	
			1-08-66	132.46	2.81	
10-41-601	172		2-26-57	98.40		
			1-16-58	101.99	3.59	
			1-13-59	104.13	2.14	
			1-04-60	105.03	0.90	
			1-06-61	108.05	3.02	
			1-17-62	108.90	0.85	
			1-07-63	111.34	2.44	
			1-10-64	115.67	4.33	
			1-05-65	118.31	2.64	
			1-08-66	120.31	2.00	
10-41-702	185		2-26-57	63.00		
			1-16-58	65.94	2.94	
			1-14-59	68.32	2.38	
			1-04-60	69.14	0.82	
			1-05-61	76.66	7.52*	
			1-17-62	70.89		5.77
			1-07-63	73.81	2.92	

BAILEY COUNTY  
 WATER-LEVEL MEASUREMENTS, IN FEET, BELOW LAND SURFACE - CONTINUED  
 \* DENOTES WELL PUMPED RECENTLY OR NEARBY WELL PUMPING

STATE WELL NUMBER	DEPTH OF WELL	ELEVATION OF LAND SURFACE	DATE	MEASUREMENT	CHANGE IN WATER LEVEL FROM PREVIOUS MEASUREMENT	
					DECLINE	RISE
10-41-702	185		1-10-64	76.51	2.70	
			1-05-65	79.27	2.76	
			1-08-66	81.17	1.90	
10-41-903	125	3910.90	3-17-49	28.26		
			2-13-50	28.52	0.26	
			1-20-51	30.30	1.78	
			1-15-52	32.36	2.06	
			1-10-53	35.74	3.38	
			1-09-54	39.65	3.91	
			1-05-55	44.85	5.20	
			1-14-57	51.79	6.94	
			1-16-58	54.79	2.50	
			1-14-59	56.70	2.41	
			1-04-60	59.16	2.46	
			1-05-61	59.00		0.16
			1-17-62	60.30	1.30	
			1-07-63	62.22	1.92	
			1-10-64	63.28	1.06	
			1-06-65	67.59	4.31	
1-08-66	68.15	0.56				
10-41-905	100	3926.09	1-05-55	63.61		
			1-12-56	69.20	5.59	
			1-14-57	70.39	1.19	
			1-16-58	73.34	2.95	
			1-14-59	78.02	4.68	
			1-04-60	79.02	1.00	
			1-06-61	80.65	1.63	
			1-17-62	82.29	1.64	
			1-07-63	84.12	1.83	
			1-10-64	86.09	1.97	
			1-06-65	89.79	3.70	
1-08-66	92.17	2.38				
10-42-402			1-16-58	93.67		
			1-13-59	95.94	2.27	
			1-04-60	98.22	2.28	
			1-06-61	99.55	1.33	
			1-17-62	100.36	0.81	
			1-07-63	102.91	2.55	
			1-10-64	106.05	3.14	
			1-05-65	109.90	3.85	
1-08-66	110.94	1.04				
10-42-503	170		2-26-57	84.78		
			1-16-58	87.70	2.92	
			1-13-59	89.86	2.16	

BAILEY COUNTY  
 WATER-LEVEL MEASUREMENTS, IN FEET, BELOW LAND SURFACE - CONTINUED  
 \* DENOTES WELL PUMPED RECENTLY OR NEARBY WELL PUMPING

STATE WELL NUMBER	DEPTH OF WELL	ELEVATION OF LAND SURFACE	DATE	MEASUREMENT	CHANGE IN WATER LEVEL FROM PREVIOUS MEASUREMENT	
					DECLINE	RISE
10-42-503	170		1-04-60	92.28	2.42	
			1-06-61	93.11	0.83	
			1-17-62	93.63	0.52	
			1-06-63	96.17	2.54	
			1-10-64	98.25	2.08	
			1-05-65	101.65	3.40	
			1-08-66	106.89	5.24	
10-42-701	100	3876.80	10-20-36	22.84		
			5-28-37	24.82	1.98	
			11-20-37	21.84		2.98
			3-30-38	21.98	0.14	
			10-25-38	20.70		1.28
			11-01-38	20.32		0.38
			3-09-39	19.91		0.41
			7-08-39	20.53	0.62	
			9-14-39	25.88	5.35	
			12-07-39	21.46		4.42
			2-26-40	21.38		0.08
			11-14-40	24.36	2.98	
			1-27-41	23.48		0.88
			3-07-41	23.37		0.11
			7-30-41	18.88		4.49
			11-10-41	16.09		2.79
			3-17-42	14.92		1.17
			11-30-42	15.06	0.14	
			2-12-43	15.63	0.57	
			2-12-44	18.57	2.94	
			2-20-45	20.15	1.58	
			2-28-46	23.28	3.13	
			1-15-47	24.23	0.95	
			3-20-47	24.74	0.51	
			3-12-48	26.86	2.12	
			3-17-49	29.90	3.04	
			2-14-50	30.60	0.70	
			1-20-51	33.19	2.59	
			1-14-52	34.04	0.85	
			1-10-53	37.05	3.01	
			1-09-54	41.21	4.16	
			1-05-55	45.79	4.58	
			1-12-56	50.80	5.01	
			1-14-57	53.86	3.06	
			1-16-58	57.29	3.43	
			1-14-59	59.64	2.35	
1-04-60	62.29	2.65				
1-06-61	63.00	0.71				
1-17-62	65.47	2.47				
1-07-63	69.41	3.94				
1-10-64	71.79	2.38				
1-06-65	74.28	2.49				
1-08-66	76.18	1.90				

BAILEY COUNTY  
 WATER-LEVEL MEASUREMENTS, IN FEET, BELOW LAND SURFACE  
 \* DENOTES WELL PUMPED RECENTLY OR NEARBY WELL PUMPING

STATE WELL NUMBER	DEPTH OF WELL	ELEVATION OF LAND SURFACE	DATE	MEASUREMENT	CHANGE IN WATER LEVEL FROM PREVIOUS MEASUREMENT	
					DECLINE	RISE
10-42-702		3875.70	3-17-49	32.98		
			2-14-50	33.42	0.44	
			1-20-51	34.63	1.21	
			1-14-52	36.94	2.31	
			1-10-53	40.10	3.16	
			1-09-54	43.40	3.30	
			1-05-55	47.47	4.07	
			1-14-57	55.84	8.37	
			1-16-58	61.56	5.72	
			1-14-59	64.96	3.40	
			1-06-61	70.40	5.44	
10-42-703	96	3877.99	10-20-36	26.67		
			5-28-37	28.90	2.23	
			11-20-37	27.51		1.39
			1-11-38	26.64		0.87
			3-30-38	27.33	0.69	
			6-09-38	27.55	0.22	
			9-16-38	26.53		1.02
			12-01-38	27.50	0.97	
			3-09-39	27.19		0.31
			7-08-39	29.43	2.24	
			9-14-39	30.85	1.42	
			12-07-39	29.44		1.41
			2-26-40	28.55		0.89
			11-14-40	31.77	3.22	
			1-27-41	31.94	0.17	
			3-10-41	31.41		0.53
			7-30-41	28.97		2.44
			11-10-41	27.54		1.43
			3-17-42	25.95		1.59
			11-30-42	26.61	0.66	
			2-20-45	28.65	2.04	
			2-28-46	32.18	3.53	
			1-15-47	34.29	2.11	
			3-20-47	34.21		0.08
			3-13-48	37.19	2.98	
			3-17-49	40.13	2.94	
			2-14-50	41.55	1.42	
			1-20-51	42.49	0.94	
			1-14-52	44.95	2.46	
			1-10-53	47.95	3.00	
			1-09-54	51.43	3.48	
			1-05-55	54.85	3.42	
			1-12-56	59.53	4.68	
1-14-57	65.16	5.63				
1-16-58	71.29	6.13				
1-06-60	76.09	4.80				
1-06-61	77.67	1.58				
1-16-62	78.10	0.43				
1-07-63	78.61	0.51				

BAILEY COUNTY  
 WATER-LEVEL MEASUREMENTS, IN FEET, BELOW LAND SURFACE - CONTINUED  
 \* DENOTES WELL PUMPED RECENTLY OR NEARBY WELL PUMPING

STATE WELL NUMBER	DEPTH OF WELL	ELEVATION OF LAND SURFACE	DATE	MEASUREMENT	CHANGE IN WATER LEVEL FROM PREVIOUS MEASUREMENT	
					DECLINE	RISE
10-42-703	96	3877.99	1-10-64	81.42	2.81	
			1-05-65	84.78	3.36	
			1-08-66	85.64	0.86	
10-42-704			2-02-60	86.57		
			1-10-64	92.64	6.07	
			1-05-65	95.59	2.95	
			1-08-66	98.81	3.22	
10-42-805	100	3843.64	2-14-50	27.51		
			1-20-51	27.50		0.01
			1-14-52	30.43	2.93	
			1-10-53	32.54	2.11	
			1-09-54	35.84	3.30	
			1-05-55	40.16	4.32	
			1-12-56	44.52	4.36	
			1-14-57	48.15	3.63	
			1-16-58	50.51	2.36	
			1-14-59	52.49	1.98	
			1-06-60	56.73	4.24	
			1-06-61	56.10		0.63
			1-16-62	56.75	0.65	
			1-07-63	58.56	1.81	
			1-10-64	62.19	3.63	
			1-05-65	63.87	1.68	
			1-08-66	66.48	2.61	
10-42-901		3838.08	5-13-36	26.24		
			10-18-36	25.10		1.14
			9-01-37	24.99		0.11
			11-21-37	23.88		1.11
			1-11-38	23.73		0.15
			3-31-38	23.86	0.13	
			6-09-38	28.50	4.64	
			10-25-38	23.58		4.92
			11-30-38	23.70	0.12	
			3-09-39	23.12		0.58
			7-08-39	24.85	1.73	
			12-07-39	24.52		0.33
			2-26-40	24.20		0.32
			11-14-40	27.04	2.84	
			1-27-41	25.48		1.56
			3-07-41	25.30		0.18
			5-30-41	24.57		0.73
			7-30-41	20.31		4.26
11-12-41	18.89		1.42			
3-17-42	18.14		0.75			
2-12-43	17.74		0.40			
2-14-44	20.37	2.63				

BAILEY COUNTY  
 WATER-LEVEL MEASUREMENTS, IN FEET, BELOW LAND SURFACE - CONTINUED  
 \* DENOTES WELL PUMPED RECENTLY OR NEARBY WELL PUMPING

STATE WELL NUMBER	DEPTH OF WELL	ELEVATION OF LAND SURFACE	DATE	MEASUREMENT	CHANGE IN WATER LEVEL FROM PREVIOUS MEASUREMENT	
					DECLINE	RISE
10-42-901		3838.08	2-20-45	20.82	0.45	
			2-28-46	23.14	2.32	
			1-15-47	25.21	2.07	
			3-20-47	24.07		1.14
			3-12-48	26.76	2.69	
			3-16-49	30.02	3.26	
			2-14-50	29.73		0.29
			1-20-51	30.31	0.58	
			1-14-52	32.04	1.73	
			1-10-53	35.03	2.99	
			1-10-54	42.22	7.19	
			1-06-55	42.25	0.03	
			1-12-56	45.09	2.84	
			1-14-57	48.48	3.39	
			1-16-58	51.70	3.22	
			1-13-59	53.67	1.97	
			1-06-61	56.60	2.93	
1-16-62	58.70	2.10				
1-06-63	59.83	1.13				
10-42-902	78	3833.17	5-28-36	26.32		
			11-09-36	26.50	0.18	
			5-28-37	26.35		0.15
			6-21-37	26.20		0.15
			11-20-37	25.52		0.68
			1-11-38	25.46		0.06
			3-31-38	25.85	0.39	
			3-09-39	25.06		0.79
			7-08-39	25.38	0.32	
			11-14-40	26.87	1.49	
			1-27-41	26.20		0.67
			3-10-41	26.43	0.23	
			7-30-41	16.58		9.85
			11-12-41	18.33	1.75	
			3-17-42	18.29		0.04
			2-12-43	17.46		0.83
			2-14-44	20.15	2.69	
			2-20-45	20.80	0.65	
			2-28-46	22.97	2.17	
			3-20-47	24.48	1.51	
			3-12-48	26.45	1.97	
			3-16-49	29.53	3.08	
			2-14-50	31.38	1.85	
			1-20-51	33.05	1.67	
			1-14-52	34.28	1.23	
			1-10-53	38.37	4.09	
			1-10-54	42.73	4.36	
			1-06-55	48.55	5.82	
			1-12-56	54.03	5.48	
1-14-57	56.12	2.09				
1-17-58	58.44	2.32				

BAILEY COUNTY  
 WATER-LEVEL MEASUREMENTS, IN FEET, BELOW LAND SURFACE - CONTINUED  
 \* DENOTES WELL PUMPED RECENTLY OR NEARBY WELL PUMPING

STATE WELL NUMBER	DEPTH OF WELL	ELEVATION OF LAND SURFACE	DATE	MEASUREMENT	CHANGE IN WATER LEVEL FROM PREVIOUS MEASUREMENT	
					DECLINE	RISE
10-42-902	78	3833.17	1-13-59	60.14	1.70	
			1-06-60	62.20	2.06	
			1-06-61	63.10	0.90	
			1-16-62	63.85	0.75	
			1-06-63	69.58	5.73	
			1-10-64	69.44		0.14
			1-05-65	71.60	2.16	
			1-06-66	70.23		1.37
10-43-401		3862.	3-29-49	50.61		
			2-14-50	50.90	0.29	
			1-20-51	52.43	1.53	
			1-14-52	54.18	1.75	
			1-07-53	56.60	2.42	
			1-10-54	58.76	2.16	
			1-06-55	63.68	4.92	
			1-11-56	68.00	4.32	
			1-16-58	76.31	8.31	
			1-13-59	78.36	2.05	
			1-04-60	81.12	2.76	
			1-16-62	88.00	6.88	
			1-06-63	91.91	3.91	
			1-10-64	93.71	1.80	
			1-05-65	94.35	0.64	
1-06-66	96.55	2.20				
10-43-601	210	3832.	1-10-64	100.98		
			1-10-65	106.47	5.49	
			1-06-66	108.62	2.15	
10-43-602			9-10-52	66.66		
			1-07-53	60.37		6.29
			1-10-54	68.50	8.13	
			1-04-55	73.90	5.40	
			1-15-57	87.88	13.98	
			1-17-58	87.63		0.25
			1-13-59	89.34	1.71	
1-06-61	92.63	3.29				
10-43-704		3814.58	5-26-36	29.86		
			10-12-36	26.56		3.30
			1-29-37	23.95		2.61
			11-21-37	23.90		0.05
			3-31-38	23.61		0.29
			6-09-38	27.61	4.00	
			10-25-38	24.01		3.60
			3-09-39	23.24		0.77
			7-08-39	25.34	2.10	

BAILEY COUNTY  
 WATER-LEVEL MEASUREMENTS, IN FEET, BELOW LAND SURFACE - CONTINUED  
 \* DENOTES WELL PUMPED RECENTLY OR NEARBY WELL PUMPING

STATE WELL NUMBER	DEPTH OF WELL	ELEVATION OF LAND SURFACE	DATE	MEASUREMENT	CHANGE IN WATER LEVEL FROM PREVIOUS MEASUREMENT	
					DECLINE	RISE
10-43-704		3814.58	12-07-39	23.93		1.41
			3-18-40	23.43		0.50
			11-14-40	27.43	4.00	
			1-27-41	25.32		2.11
			3-10-41	24.92		0.40
			11-12-41	19.92		5.00
			3-17-42	15.94		3.98
			11-30-42	16.05	0.11	
			2-11-43	15.42		0.63
			2-14-44	18.35	2.93	
			2-20-45	19.15	0.80	
			2-28-46	23.16	4.01	
			3-20-47	25.16	2.00	
			3-13-48	28.96	3.80	
			3-16-49	36.83	7.87	
			2-14-50	38.43	1.60	
			1-20-51	37.52		0.91
			1-14-52	46.26	8.74	
			1-08-53	50.32	4.06	
			1-10-54	55.36	5.04	
			1-06-55	58.60	3.24	
			1-11-56	66.17	7.57	
			1-15-57	66.08		0.09
			1-17-58	68.78	2.70	
			1-13-59	69.50	0.72	
			1-04-60	71.38	1.88	
			1-06-61	74.60	3.22	
			1-16-62	68.12		6.48
			1-06-63	75.32	7.20	
			10-43-706		3804.	5-28-36
6-20-36	20.35					0.81
7-20-36	20.57	0.22				
9-23-36	22.50	1.93				
6-21-37	19.77					2.73
9-01-37	20.50	0.73				
11-21-37	19.81					0.69
3-31-38	19.88	0.07				
6-09-38	22.02	2.14				
12-01-38	19.56					2.46
3-10-39	19.40					0.16
7-08-39	19.97	0.57				
9-14-39	20.38	0.41				
12-07-39	20.36					0.02
3-18-40	20.31					0.05
11-14-40	22.80	2.49				
1-27-41	21.32					1.48
3-10-41	21.23					0.09
7-30-41	16.00					5.23
11-12-41	13.85					2.15
3-17-42	12.43		1.42			



BAILEY COUNTY  
 WATER-LEVEL MEASUREMENTS, IN FEET, BELOW LAND SURFACE - CONTINUED  
 \* DENOTES WELL PUMPED RECENTLY OR NEARBY WELL PUMPING

STATE WELL NUMBER	DEPTH OF WELL	ELEVATION OF LAND SURFACE	DATE	MEASUREMENT	CHANGE IN WATER LEVEL FROM PREVIOUS MEASUREMENT	
					DECLINE	RISE
10-43-706		3804.	11-30-42	11.98		0.45
			2-11-43	12.03	0.05	
			2-14-44	15.15	3.12	
			2-20-45	16.67	1.52	
			2-28-46	20.26	3.59	
			3-20-47	22.36	2.10	
			3-12-48	26.33	3.97	
			3-16-49	34.16	7.83	
			2-14-50	37.45	3.29	
			1-20-51	38.63	1.18	
			1-14-52	45.38	6.75	
			1-08-53	49.74	4.36	
			1-10-54	53.73	3.99	
			1-06-55	58.40	4.67	
			1-11-56	60.08	1.68	
			1-15-57	64.79	4.71	
			1-18-58	65.31	0.52	
			1-06-60	66.48	1.17	
			1-06-61	67.86	1.38	
			1-16-62	67.80		0.06
1-06-63	71.46	3.66				
1-10-64	71.61	0.15				
1-05-65	75.08	3.47				
1-06-66	79.07	3.99				
10-43-707			3-16-49	34.80		
			2-14-50	37.13	2.33	
			1-20-51	39.49	2.36	
			1-14-52	45.17	5.68	
			1-08-53	49.70	4.53	
			1-11-54	53.75	4.05	
			1-06-55	58.60	4.85	
			1-15-57	65.59	6.99	
			1-18-58	65.75	0.16	
			1-13-59	66.75	1.00	
			1-04-60	68.65	1.90	
			1-06-61	71.70	3.05	
			1-16-62	68.97		2.73
			1-06-63	70.49	1.52	
			1-05-65	76.96	6.47	
1-06-66	77.56	0.60				
10-43-805	248	3797.71	3-12-48	25.24		
			3-16-49	28.52	3.28	
			2-14-50	26.75		1.77
			1-20-51	30.12	3.37	
			1-14-52	32.95	2.83	
			1-08-53	37.30	4.35	
			1-11-54	42.18	4.88	
			1-06-55	46.52	4.34	

BAILEY COUNTY  
 WATER-LEVEL MEASUREMENTS, IN FEET, BELOW LAND SURFACE - CONTINUED  
 \* DENOTES WELL PUMPED RECENTLY OR NEARBY WELL PUMPING

STATE WELL NUMBER	DEPTH OF WELL	ELEVATION OF LAND SURFACE	DATE	MEASUREMENT	CHANGE IN WATER LEVEL FROM PREVIOUS MEASUREMENT	
					DECLINE	RISE
10-43-805	248	3797.71	1-15-57	55.29	8.77	
			1-18-58	57.04	1.75	
			1-06-60	61.59	4.55	
			1-06-61	62.92	1.33	
			1-16-62	63.66	0.74	
			1-07-63	66.21	2.55	
			1-10-64	67.31	1.10	
			1-05-65	71.59	4.28	
			1-06-66	74.34	2.75	
10-43-903		3798.	1-13-59	71.82		
			1-06-61	74.60	2.78	
			1-05-63	78.69	4.09	
			1-10-64	81.56	2.87	
			1-05-65	85.12	3.56	
			1-06-66	88.61	3.49	
10-43-905			1-10-54	43.47		
			1-04-55	48.65	5.18	
			1-11-56	53.17	4.52	
			1-15-57	57.14	3.97	
			1-17-58	59.75	2.61	
			1-13-59	61.76	2.01	
			1-06-60	63.89	2.13	
			1-06-61	65.02	1.13	
			1-16-62	65.47	0.45	
			1-06-63	65.78	0.31	
10-43-906			2-02-60	63.75		
			2-12-60	63.03		0.72
			1-16-62	64.75	1.72	
10-43-908	150	3768.49	-----14	18.0		
			9-29-36	21.60	3.6	
			1-28-37	21.04		0.56
			11-21-37	20.69		0.35
			3-31-38	20.86	0.17	
			6-09-38	22.34	1.48	
			10-25-38	21.80		0.54
			3-09-39	21.91	0.11	
			7-07-39	22.01	0.10	
			12-07-39	21.62		0.39
			3-18-40	21.37		0.25
			11-14-40	23.25	1.88	
			1-27-41	22.52		0.73
			3-10-41	22.40		0.12
			7-31-41	15.88		6.52
11-01-41	12.38		3.50			

BAILEY COUNTY  
 WATER-LEVEL MEASUREMENTS, IN FEET, BELOW LAND SURFACE - CONTINUED  
 \* DENOTES WELL PUMPED RECENTLY OR NEARBY WELL PUMPING

STATE WELL NUMBER	DEPTH OF WELL	ELEVATION OF LAND SURFACE	DATE	MEASUREMENT	CHANGE IN WATER LEVEL FROM PREVIOUS MEASUREMENT	
					DECLINE	RISE
10-43-908	150	3768.49	3-17-42	12.30		0.08
			11-30-42	12.14		0.16
			2-11-43	12.62	0.48	
			2-14-44	15.64	3.02	
			2-20-45	16.82	1.18	
			3-01-46	19.33	2.51	
			1-15-47	20.49	1.16	
			3-20-47	20.26		0.23
			3-12-48	23.35	3.09	
			3-16-49	26.92	3.57	
			2-14-50	26.66		0.26
			1-20-51	27.25	0.59	
			1-14-52	27.76	0.51	
			1-08-53	32.60	4.84	
			1-11-54	38.61	6.01	
			1-04-55	45.45	6.84	
			1-11-56	48.88	3.43	
			1-15-57	53.59	4.71	
			1-18-58	56.09	2.50	
			1-13-59	59.87	3.78	
			1-06-60	59.89	0.02	
			1-16-62	63.56	3.67	
			1-06-63	62.32		1.24
1-05-65	70.43	8.11				
1-06-66	74.28	3.85				
10-43-910		3770.14	2-12-48	22.80		
			3-16-49	27.04	4.24	
			2-14-50	26.60		0.44
			1-20-51	28.53	1.93	
			1-15-52	27.98		0.55
			1-11-54	39.66	11.68	
			1-04-55	44.80	5.14	
			1-11-56	65.03	20.23	
			1-15-57	52.79		12.24
			1-18-58	55.60	2.81	
			1-13-59	57.82	2.22	
			1-06-60	59.48	1.66	
			1-06-61	60.17	0.69	
			1-16-62	60.31	0.14	
			1-06-63	62.43	2.12	
			1-05-65	69.95	7.52	
1-06-66	71.19	1.24				
10-44-708	151	3764.	-----13	19.0		
			5-14-36	22.96	4.0	
			9-29-36	22.25		0.71
			6-21-37	22.46	0.21	
			11-21-37	21.18		1.28
			3-31-38	21.26	0.08	

BAILEY COUNTY  
 WATER-LEVEL MEASUREMENTS, IN FEET, BELOW LAND SURFACE - CONTINUED  
 \* DENOTES WELL PUMPED RECENTLY OR NEARBY WELL PUMPING

STATE WELL NUMBER	DEPTH OF WELL	ELEVATION OF LAND SURFACE	DATE	MEASUREMENT	CHANGE IN WATER LEVEL FROM PREVIOUS MEASUREMENT	
					DECLINE	RISE
10-44-708	151	3764.	6-09-38	23.06	1.80	
			10-25-38	21.98		1.08
			12-01-38	21.71		0.27
			3-09-39	21.42		0.29
			7-07-39	22.46	1.04	
			9-15-39	22.14		0.32
			12-07-39	21.97		0.17
			3-18-40	21.76		0.21
			11-14-40	23.25	1.49	
			1-27-41	22.90		0.35
			3-10-41	22.71		0.19
			11-01-41	12.80		9.91
			3-17-42	12.87	0.07	
			11-30-42	12.54		0.33
			2-11-43	13.04	0.50	
			2-14-44	15.40	2.36	
			2-20-45	16.50	1.10	
			3-20-47	20.15	3.65	
			3-12-48	22.90	2.75	
			3-16-49	27.00	4.10	
			2-14-50	26.96		0.04
			1-20-51	28.86	1.90	
			1-14-52	30.57	1.71	
			1-08-53	33.64	3.07	
			1-11-54	39.88	6.24	
			1-04-55	45.60	5.72	
			1-15-57	54.00	8.40	
			1-18-58	56.95	2.95	
			1-13-59	59.32	2.37	
			1-06-60	61.40	2.08	
			1-06-61	65.96	4.56*	
			1-16-62	63.79		2.17
			1-06-63	65.29	1.50	
1-10-64	68.04	2.75				
1-05-65	71.93	3.89				
1-06-66	74.89	2.96				
10-49-102			1-12-61	38.72		
			1-17-62	40.30	1.58	
			1-05-65	45.79	5.49	
			1-08-66	45.56		0.23
10-49-301	34	3885.4	8-21-52	17.48		
			1-16-53	17.48	0.00	
			1-15-54	19.19	1.71	
			1-20-55	19.03		0.16
			1-15-56	19.89	0.86	
			1-15-57	21.22	1.33	
			2-03-58	23.26	2.04	
			1-15-59	24.36	1.10	

BAILEY COUNTY  
 WATER-LEVEL MEASUREMENTS, IN FEET, BELOW LAND SURFACE - CONTINUED  
 \* DENOTES WELL PUMPED RECENTLY OR NEARBY WELL PUMPING

STATE WELL NUMBER	DEPTH OF WELL	ELEVATION OF LAND SURFACE	DATE	MEASUREMENT	CHANGE IN WATER LEVEL FROM PREVIOUS MEASUREMENT	
					DECLINE	RISE
10-49-301	34	3885.4	1-15-60	25.31	0.95	
			1-15-61	25.65	0.34	
			1-17-62	25.88	0.23	
			1-10-63	26.48	0.60	
			1-15-64	26.98	0.50	
			1-06-65	28.09	1.11	
			6-23-65	11.56		16.53
			9-15-65	20.00	8.44	
			10-21-65	22.50	2.50	
			12-15-65	24.83	2.33	
			2-23-66	26.70	1.87	
			10-49-602		3880.	3-29-49
2-13-50	31.00					0.56
1-20-51	30.70					0.30
1-14-52	30.84	0.14				
1-10-53	31.64	0.80				
1-09-54	32.41	0.77				
1-06-55	33.52	1.11				
1-12-56	34.34	0.82				
1-14-57	35.53	1.19				
1-16-58	36.33	0.80				
1-14-59	37.28	0.95				
1-04-60	38.18	0.90				
1-06-61	40.90	2.72				
1-18-62	41.26	0.36				
1-07-63	39.37					1.89
1-10-64	40.37	1.00				
1-06-65	45.84	5.47				
1-08-66	48.89	3.05				
10-49-801	229	3954.				7-10-52
			1-17-53	71.47	0.20	
			1-15-54	71.69	0.22	
			3-19-57	72.70	1.01	
			1-15-58	72.95	0.25	
			1-15-59	73.20	0.25	
			1-15-60	73.46	0.26	
			1-15-61	73.67	0.21	
			1-17-62	73.96	0.29	
			1-10-63	74.25	0.29	
			1-15-64	74.47	0.22	
			1-06-65	74.79	0.32	
			4-27-65	74.83	0.04	
			6-23-65	74.86	0.03	
			9-15-65	74.88	0.02	
			10-21-65	74.95	0.07	
			12-15-65	75.02	0.07	
2-23-66	75.10	0.08				

BAILEY COUNTY  
 WATER-LEVEL MEASUREMENTS, IN FEET, BELOW LAND SURFACE  
 \* DENOTES WELL PUMPED RECENTLY OR NEARBY WELL PUMPING

STATE WELL NUMBER	DEPTH OF WELL	ELEVATION OF LAND SURFACE	DATE	MEASUREMENT	CHANGE IN WATER LEVEL FROM PREVIOUS MEASUREMENT	
					DECLINE	RISE
10-50-503		3841.	1-12-61	34.45		
			1-17-62	35.83	1.38	
			1-10-64	37.68	1.85	
			1-05-65	42.87	5.19*	
			1-08-66	44.72	1.85	
10-50-701			1-12-61	52.51		
			1-17-62	52.37		0.14
10-50-702	194	3926.	6-25-63	82.69		
			1-11-64	82.94	0.25	
			1-06-65	84.52	1.58	
			1-08-66	84.42		0.01
10-50-801	135	3925.	1-12-61	69.06		
			1-17-62	69.34	0.28	
			1-07-63	70.37	1.03	
			1-11-64	73.52	3.15	
			1-06-65	72.74		0.78
			1-07-66	72.87	0.13	
10-50-802			1-12-61	51.70		
			1-18-62	53.27	1.57	
10-51-101	130	3795.	5-26-36	16.80		
			6-20-36	16.25		0.55
			7-24-36	16.97	0.72	
			10-19-36	16.36		0.61
			10-27-36	16.20		0.16
			6-21-37	15.85		0.35
			11-21-37	16.39	0.54	
			3-31-38	16.97	0.58	
			10-25-38	15.58		1.39
			3-10-39	15.49		0.09
			7-09-39	18.30	2.81	
			12-07-39	16.69		1.61
			3-18-40	17.50	0.81	
			11-14-40	17.91	0.41	
			3-10-41	17.82		0.09
			7-30-41	10.91		6.91
			11-12-41	9.01		1.90
			3-16-42	8.79		0.22
			11-30-42	8.35		0.44
			2-11-43	8.79	0.44	
2-14-44	12.00	3.21				
2-20-45	12.75	0.75				
1-15-47	18.58	5.83				

BAILEY COUNTY  
 WATER-LEVEL MEASUREMENTS, IN FEET, BELOW LAND SURFACE - CONTINUED  
 \* DENOTES WELL PUMPED RECENTLY OR NEARBY WELL PUMPING

STATE WELL NUMBER	DEPTH OF WELL	ELEVATION OF LAND SURFACE	DATE	MEASUREMENT	CHANGE IN WATER LEVEL FROM PREVIOUS MEASUREMENT	
					DECLINE	RISE
10-51-101	130	3795.	3-12-48	21.85	3.27	
			3-16-49	27.24	5.39	
			2-14-50	29.93	2.69	
			1-20-51	30.83	0.90	
			1-14-52	30.60		0.23
			1-08-53	34.78	4.18	
			1-10-54	42.67	7.89	
			1-06-55	47.05	4.38	
			1-11-56	49.68	2.63	
			1-15-57	52.49	2.81	
			1-18-58	56.22	3.73	
			1-13-59	61.23	5.01*	
			1-04-60	62.40	1.17	
			1-06-61	60.69		1.71
			1-16-62	59.59		1.10
			1-06-63	60.61	1.02	
			1-12-64	61.86	1.25	
			1-05-65	63.92	2.06	
			1-06-66	64.01	0.09	
10-51-105		3784.	1-21-60	43.18		
			1-06-61	42.05		1.13
			1-06-63	44.58	2.53	
			1-12-64	44.88	0.30	
			1-05-65	48.56	3.68	
			1-06-66	48.35		0.21
10-51-301	130	3763.15	-----14	12.50		
			5-14-36	14.27	1.77	
			6-20-36	14.41	0.14	
			7-20-36	14.41	0.00	
			10-16-36	14.80	0.39	
			2-12-37	14.56		0.24
			3-31-38	14.07		0.49
			5-10-39	14.73	0.66	
			7-07-39	15.41	0.68	
			12-07-39	16.02	0.61	
			3-18-40	15.80		0.22
			11-13-40	17.31	1.51	
			1-27-41	16.92		0.39
			3-10-41	16.77		0.15
			11-01-41	6.37		10.40
			3-16-42	8.55	2.18	
			11-30-42	8.79	0.24	
			2-11-43	9.04	0.25	
			2-14-44	11.50	2.46	
			2-20-45	10.60		0.90
3-01-46	13.72	3.12				
3-18-46	14.60	0.88				
4-18-46	14.10		0.50			

BAILEY COUNTY  
 WATER-LEVEL MEASUREMENTS, IN FEET, BELOW LAND SURFACE - CONTINUED  
 \* DENOTES WELL PUMPED RECENTLY OR NEARBY WELL PUMPING

STATE WELL NUMBER	DEPTH OF WELL	ELEVATION OF LAND SURFACE	DATE	MEASUREMENT	CHANGE IN WATER LEVEL FROM PREVIOUS MEASUREMENT	
					DECLINE	RISE
10-51-301	130	3763.15	5-18-46	14.10	0.00	
			6-18-46	14.90	0.80	
			7-18-46	14.70		0.20
			9-18-46	15.50	0.80	
			10-18-46	13.00		2.50
			11-18-46	12.80		0.20
			12-18-46	12.50		0.30
			1-18-47	12.40		0.10
			3-12-48	14.57	2.17	
			3-16-49	20.43	5.86	
			2-14-50	20.46	0.03	
			1-20-51	23.74	3.28	
			1-14-52	18.29		5.45
			1-08-53	22.67	4.38	
			1-11-54	27.62	4.95	
			1-04-55	31.80	4.18	
			1-11-56	35.54	3.74	
			1-15-57	39.30	3.76	
			1-18-58	43.18	3.88	
			1-13-59	46.74	3.56	
			1-06-61	48.67	1.93	
1-16-62	48.46		0.21			
1-12-64	47.25		1.21			
1-05-65	51.19	3.94				
1-06-66	50.31		0.88			
10-51-303		3757.19	-----14	14.0		
			1-28-37	17.00	3.0	
			11-21-37	16.68		0.32
			3-31-38	16.61		0.07
			6-09-38	17.10	0.49	
			9-19-38	17.18	0.08	
			10-25-38	17.24	0.06	
			12-01-38	17.10		0.14
			3-10-39	16.72		0.38
			7-07-39	17.38	0.66	
			9-15-39	17.54	0.16	
			12-07-39	17.54	0.00	
			7-31-41	9.15		8.39
			11-01-41	7.09		2.06
			3-16-42	8.51	1.42	
			11-30-42	9.73	1.22	
			2-11-43	9.79	0.06	
			3-16-49	19.30	9.51	
			2-14-50	20.38	1.08	
			1-19-51	22.36	1.98	
			1-14-52	19.09		3.27
1-08-53	22.74	3.65				
1-11-54	28.98	6.24				
1-04-55	36.90	7.92				
1-11-56	39.01	2.11				



BAILEY COUNTY  
 WATER-LEVEL MEASUREMENTS, IN FEET, BELOW LAND SURFACE - CONTINUED  
 \* DENOTES WELL PUMPED RECENTLY OR NEARBY WELL PUMPING

STATE WELL NUMBER	DEPTH OF WELL	ELEVATION OF LAND SURFACE	DATE	MEASUREMENT	CHANGE IN WATER LEVEL FROM PREVIOUS MEASUREMENT	
					DECLINE	RISE
10-51-303		3757.19	1-15-57	43.24	4.23	
			1-18-58	46.26	3.02	
			1-13-59	50.52	4.26	
			1-06-60	56.37	5.85	
			1-06-61	55.28		1.09
			1-16-62	58.73	3.45	
			1-06-63	56.95		1.78
10-51-305	150	3762.	-----14	18.00		
			5-15-36	18.40	0.40	
			5-28-37	18.77	0.37	
			8-30-37	18.57		0.20
			11-21-37	18.57	0.00	
			1-10-38	18.67	0.10	
			3-31-38	18.93	0.26	
			6-09-38	19.02	0.09	
			3-10-39	19.10	0.08	
			7-07-39	19.66	0.56	
			9-15-39	19.70	0.04	
			12-07-39	19.89	0.19	
			3-18-40	19.77		0.12
			3-10-41	20.00	0.23	
			7-31-41	12.73		7.27
			11-01-41	11.18		1.55
			3-16-42	12.28	1.10	
			11-30-42	13.70	1.42	
			2-11-43	13.70	0.00	
			3-12-48	24.45	10.75	
			2-14-50	16.01		8.44
			1-20-51	20.50	4.49	
			1-14-52	20.33		0.17
			1-08-53	23.34	3.01	
			1-11-54	25.83	2.49	
			1-04-55	28.48	2.65	
			1-11-56	31.57	3.09	
			1-15-57	37.09	5.52	
			1-18-58	40.22	3.13	
1-13-59	43.42	3.20				
1-06-60	45.67	2.25				
1-06-61	45.20		0.47			
1-16-62	45.38	0.18				
1-06-63	50.44	5.06				
1-12-64	50.68	0.24				
1-05-65	49.75		0.93			
1-06-66	47.05		2.70			
10-51-403	170	3818.	1-12-61	28.09		
			1-17-62	29.66	1.57	
			1-07-63	30.65	0.99	
			1-10-64	28.67		1.98

BAILEY COUNTY  
 WATER-LEVEL MEASUREMENTS, IN FEET, BELOW LAND SURFACE - CONTINUED  
 \* DENOTES WELL PUMPED RECENTLY OR NEARBY WELL PUMPING

STATE WELL NUMBER	DEPTH OF WELL	ELEVATION OF LAND SURFACE	DATE	MEASUREMENT	CHANGE IN WATER LEVEL FROM PREVIOUS MEASUREMENT	
					DECLINE	RISE
10-51-403	170	3818.	1-06-65	28.66		0.01
			1-07-66	31.12	2.46	
10-51-501			2-26-57	25.55		
			1-17-58	27.32	1.77	
			1-08-59	27.57	0.25	
			1-06-60	27.72	0.15	
			1-06-61	27.80	0.08	
			1-17-62	25.11		2.69
			1-06-63	24.47		0.64
			1-05-65	30.96	6.49	
1-06-66	30.11		0.85			
10-51-602	225	3773.	4-01-55	22.60		
			1-08-59	29.45	6.85	
			1-06-60	29.21		0.24
			1-02-61	25.70		3.51
			1-06-61	25.59		0.11
			1-17-62	25.35		0.24
			1-06-63	25.89	0.54	
			1-10-64	26.74	0.85	
			1-05-65	32.28	5.54	
			1-06-66	33.25	0.97	
10-51-701	75	3859.	1-12-61	59.46		
			1-17-62	60.30	0.84*	
			1-05-63	60.50	0.20	
			1-06-65	60.75	0.25	
			1-07-66	69.20	8.45	
10-51-703	160	3883.	2-15-50	67.37		
			1-20-51	53.10		14.27
			1-15-52	52.92		0.18
			1-10-53	55.66	2.74	
			1-10-54	59.42	3.76	
			1-05-55	61.80	2.38	
			1-12-56	69.71	7.91	
			1-14-57	72.07	2.36	
			1-17-58	73.21	1.14	
			1-14-59	71.90		1.31
			1-06-60	74.05	2.15	
			1-05-61	74.13	0.08	
			1-17-62	82.00	7.87	
			1-03-63	81.25		0.75
			1-10-64	78.36		2.89
			1-06-65	83.48	5.12	
1-07-66	82.97		0.51			

BAILEY COUNTY  
 WATER-LEVEL MEASUREMENTS, IN FEET, BELOW LAND SURFACE  
 \* DENOTES WELL PUMPED RECENTLY OR NEARBY WELL PUMPING

STATE WELL NUMBER	DEPTH OF WELL	ELEVATION OF LAND SURFACE	DATE	MEASUREMENT	CHANGE IN WATER LEVEL FROM PREVIOUS MEASUREMENT	
					DECLINE	RISE
10-57-102	212	3940.	1-11-64	77.87		
			1-06-65	77.32		0.55
			1-07-66	77.39	0.07	
10-57-201	102	3872.	6-27-63	27.58		
			1-11-64	26.29		1.29
			1-06-65	29.10	2.81	
			1-07-66	27.11		1.99
10-57-401	132	4068.	1-12-61	109.01		
			1-17-62	110.45	1.44	
			1-05-63	111.91	1.46	
			1-11-64	117.17	5.26	
			1-06-65	115.28		1.89
			1-07-66	114.72		0.56
10-57-501	60		1-12-61	33.19		
			1-17-62	37.09	3.90*	
			1-05-63	32.66		4.43
			1-06-65	35.73	3.07	
			1-07-66	36.47	0.74	
10-58-502	151	3899.	1-05-63	74.89		
			1-11-64	73.68		1.21
			1-06-65	76.01	2.33	
			1-07-66	75.38		0.63
10-58-701	73	3932.	7-05-63	47.69		
			1-11-64	46.49		1.20
			1-06-65	47.59	1.10	
			1-07-66	46.44		1.15
10-58-801	90	3830.	7-05-63	16.36		
			1-11-64	19.21	2.85	
			1-06-65	19.97	0.76	
			1-07-66	17.19		2.78
10-59-101		3893.33	7-18-52	77.42		
			2-05-53	69.91		7.51
			1-10-54	70.67	0.76	
			1-05-55	72.65	1.98	
			1-12-56	78.47	5.82	
			1-14-57	80.58	2.11	
			1-14-59	82.73	2.15	
			1-06-60	87.67	4.94	

BAILEY COUNTY  
 WATER-LEVEL MEASUREMENTS, IN FEET, BELOW LAND SURFACE - CONTINUED  
 \* DENOTES WELL PUMPED RECENTLY OR NEARBY WELL PUMPING

STATE WELL NUMBER	DEPTH OF WELL	ELEVATION OF LAND SURFACE	DATE	MEASUREMENT	CHANGE IN WATER LEVEL FROM PREVIOUS MEASUREMENT	
					DECLINE	RISE
10-59-101		3893.33	1-05-61	92.80	5.13	
			1-03-63	116.18	23.38	
			1-11-64	105.76		10.42
			1-06-65	106.25	0.49	
			1-07-66	107.21	0.96	
10-59-102		3910.12	10-19-36	93.50		
			7-21-37	99.76	6.26	
			1-11-38	92.87		6.89
			6-16-38	100.88	8.01	
			1-27-39	93.13		7.75
			3-26-40	93.61	0.48	
			11-03-41	92.47		1.14
			3-20-42	91.36		1.11
			2-04-43	90.14		1.22
			2-15-44	93.25	3.11	
			3-02-46	86.80		6.45
			3-24-47	85.13		1.67
			3-17-49	83.95		1.18
			2-15-50	86.87	2.92	
			1-20-51	83.55		3.32
			1-15-52	82.03		1.52
			1-10-53	81.24		0.79
			1-10-54	82.33	1.09	
			1-05-55	83.95	1.62	
			1-12-56	88.12	4.17	
			1-14-57	88.59	0.47	
			1-17-58	88.71	0.12	
			1-14-59	88.34		0.37
			1-21-60	89.80	1.46	
			1-05-61	90.21	0.41	
			1-17-62	91.90	1.69	
			1-05-63	93.82	1.92	
10-59-103	114		6-22-37	99.23		
			8-30-37	99.21		0.02
			1-11-38	99.13		0.08
			6-16-38	99.01		0.12
			1-27-39	98.78		0.23
			7-08-39	98.77		0.01
			10-12-39	98.67		0.10
			3-26-40	98.47		0.20
			12-03-40	97.87		0.60
			3-21-41	98.35	0.48	
			11-03-41	98.40	0.05	
			3-20-42	97.29		1.11
			7-29-42	97.00		0.29
			2-04-43	96.51		0.49
			2-15-44	95.00		1.51
			3-02-46	93.49		1.51

BAILEY COUNTY  
 WATER-LEVEL MEASUREMENTS, IN FEET, BELOW LAND SURFACE - CONTINUED  
 \* DENOTES WELL PUMPED RECENTLY OR NEARBY WELL PUMPING

STATE WELL NUMBER	DEPTH OF WELL	ELEVATION OF LAND SURFACE	DATE	MEASUREMENT	CHANGE IN WATER LEVEL FROM PREVIOUS MEASUREMENT	
					DECLINE	RISE
10-59-103	114		3-24-47	92.58		0.91
			3-13-48	91.70		0.88
			3-17-49	93.42	1.72	
			2-15-50	92.36		1.06
			1-20-51	90.07		2.29
			1-05-61	92.10	2.03	
			1-18-62	92.85	0.75*	
			1-05-63	94.52	1.67	
			1-06-65	99.51	4.99	
			1-07-66	101.75	2.24	
10-59-302	207		7-12-63	109.66		
			1-10-64	106.31		3.35
			1-06-65	106.66	0.35	
			1-07-66	107.21	0.55	
10-59-401		3881.85	7-18-52	86.7		
			2-05-53	84.21		2.5
			1-10-54	87.59	3.38	
			1-05-55	91.23	3.64	
			1-12-56	93.09	1.86	
			1-14-57	98.06	4.97	
			1-17-58	98.07	0.01	
			1-14-59	100.15	2.08	
			1-21-60	101.56	1.41	
			1-05-61	102.30	0.74	
			1-18-62	103.59	1.29	
			1-03-63	110.73	7.14	
			1-11-64	106.99		3.74
			1-06-65	109.48	2.49	
1-07-66	111.13	1.65				
10-59-501	176		7-12-63	102.78		
			1-11-64	102.39		0.39
			1-06-65	101.74		0.65
			1-07-66	101.33		0.41
24-01-101		4056.5	1-17-58	226.50		
			1-06-60	227.45	0.95	
			1-05-61	225.60		1.85
			1-18-62	224.05		1.55
			1-05-63	225.71	1.66	
			1-11-64	225.61		0.10
			1-07-65	228.35	2.74	
1-07-66	226.02		2.33			
24-01-103		4043.3	1-17-58	233.53		

BAILEY COUNTY  
 WATER-LEVEL MEASUREMENTS, IN FEET, BELOW LAND SURFACE - CONTINUED  
 \* DENOTES WELL PUMPED RECENTLY OR NEARBY WELL PUMPING

STATE WELL NUMBER	DEPTH OF WELL	ELEVATION OF LAND SURFACE	DATE	MEASUREMENT	CHANGE IN WATER LEVEL FROM PREVIOUS MEASUREMENT	
					DECLINE	RISE
24-01-103		4043.3	1-14-59	220.22		13.31
			1-06-60	221.21	0.99	
			1-05-61	220.60		0.61
			1-19-62	222.78	2.18	
			1-05-63	223.92	1.14	
24-01-201		4016.6	1-17-58	195.36		
			1-14-59	198.30	2.94	
			1-05-61	201.06	2.76	
			1-19-62	209.60	8.54	
			1-05-63	206.74		2.86
			1-11-64	206.24		0.50
			1-07-65	209.06	2.82	
			1-07-66	208.48		0.58
24-01-401	182		10-13-61	162.37		
			1-19-62	169.19	6.82	
			1-05-63	169.24	0.05	
			1-11-64	172.63	3.39	
			1-07-66	177.15	4.52	
24-02-701	95		7-03-63	59.32		
			1-12-64	59.34	0.02	
			1-07-65	59.82	0.48	
			1-07-66	62.34	2.52	
24-09-201	218		10-17-61	140.00		
			1-19-62	142.72	2.72	
			1-05-63	141.07		1.65
			1-11-64	144.04	2.97	
			1-07-65	149.66	5.62	
24-09-301	121		7-03-63	89.75		
			1-11-64	89.23		0.52
			1-07-65	89.86	0.63	
			1-07-66	89.92	0.06	
24-10-201	207		7-11-63	102.66		
			1-11-64	103.19	0.53	
			1-07-65	107.40	4.21	
			1-07-66	112.35	4.95	
24-10-302	140		7-11-63	87.62		
			1-11-64	90.52	2.90	
			1-07-65	87.93		2.59

BAILEY COUNTY  
 WATER-LEVEL MEASUREMENTS, IN FEET, BELOW LAND SURFACE - CONTINUED  
 \* DENOTES WELL PUMPED RECENTLY OR NEARBY WELL PUMPING

STATE WELL NUMBER	DEPTH OF WELL	ELEVATION OF LAND SURFACE	DATE	MEASUREMENT	CHANGE IN WATER LEVEL FROM PREVIOUS MEASUREMENT		
					DECLINE	RISE	
24-10-302	140		1-07-66	91.65	3.72		
24-11-201	152		7-11-63	107.05	0.10		
			1-11-64	107.15			
			1-07-65	106.07			1.08
			1-07-66	105.98			0.09
25-08-301	120		10-13-61	75.60	4.94		
			1-19-62	80.54			
			1-03-63	81.98			1.44
			1-07-66	81.07			0.91
25-08-601	154		10-13-61	143.14	1.06	10.35	
			1-19-62	142.08			
			1-03-63	131.73			
25-16-301	167		10-17-61	116.10	0.45	0.01	
			1-19-62	116.55			
			1-05-63	116.54			
			1-11-64	119.32			2.78
			1-07-65	122.33			3.01
			1-07-66	123.75			1.42

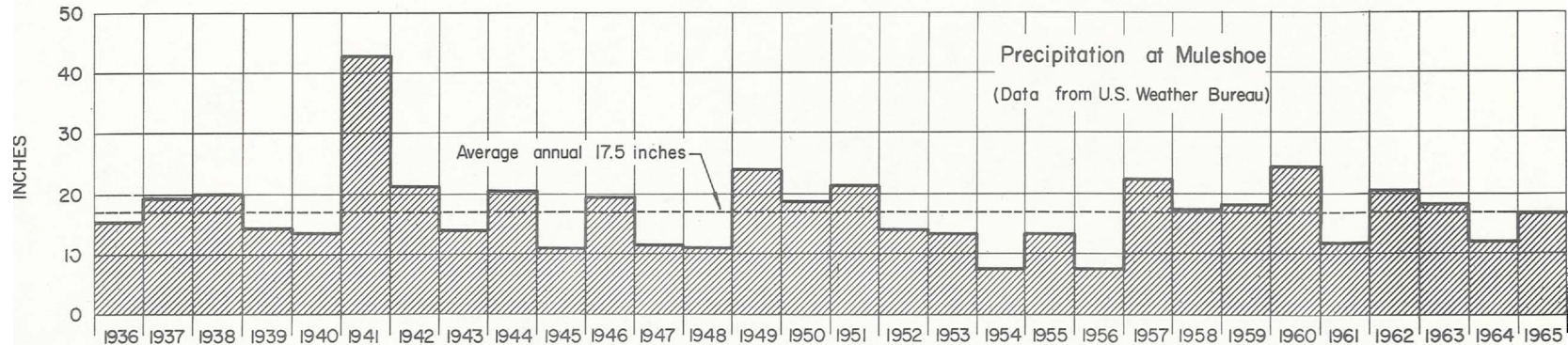
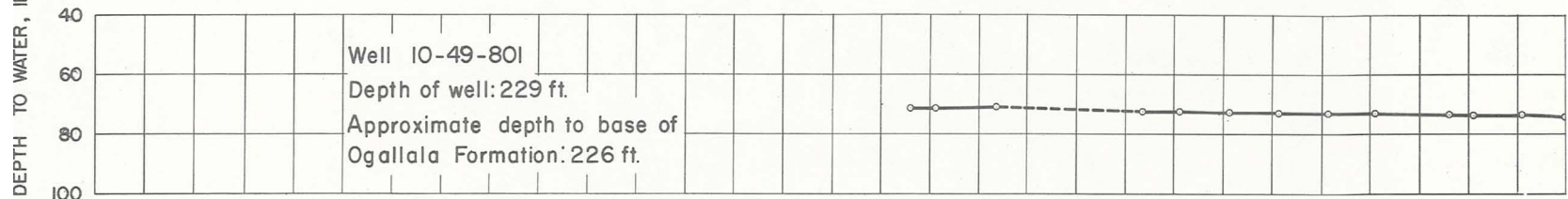
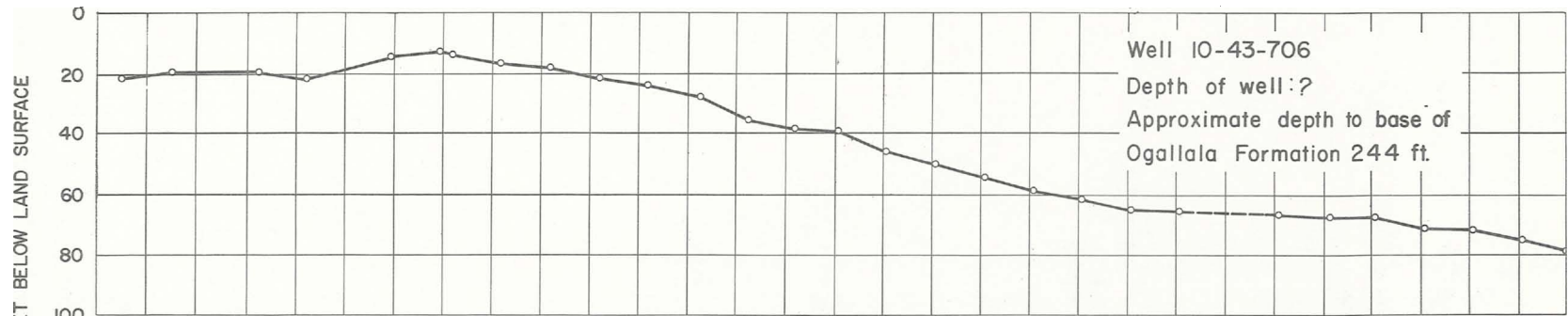

Hydrographs of Selected Wells in Bailey County and Precipitation at Muleshoe

Texas Water Development Board



WATER-LEVEL MEASUREMENTS IN BRISCOE COUNTY, TEXAS

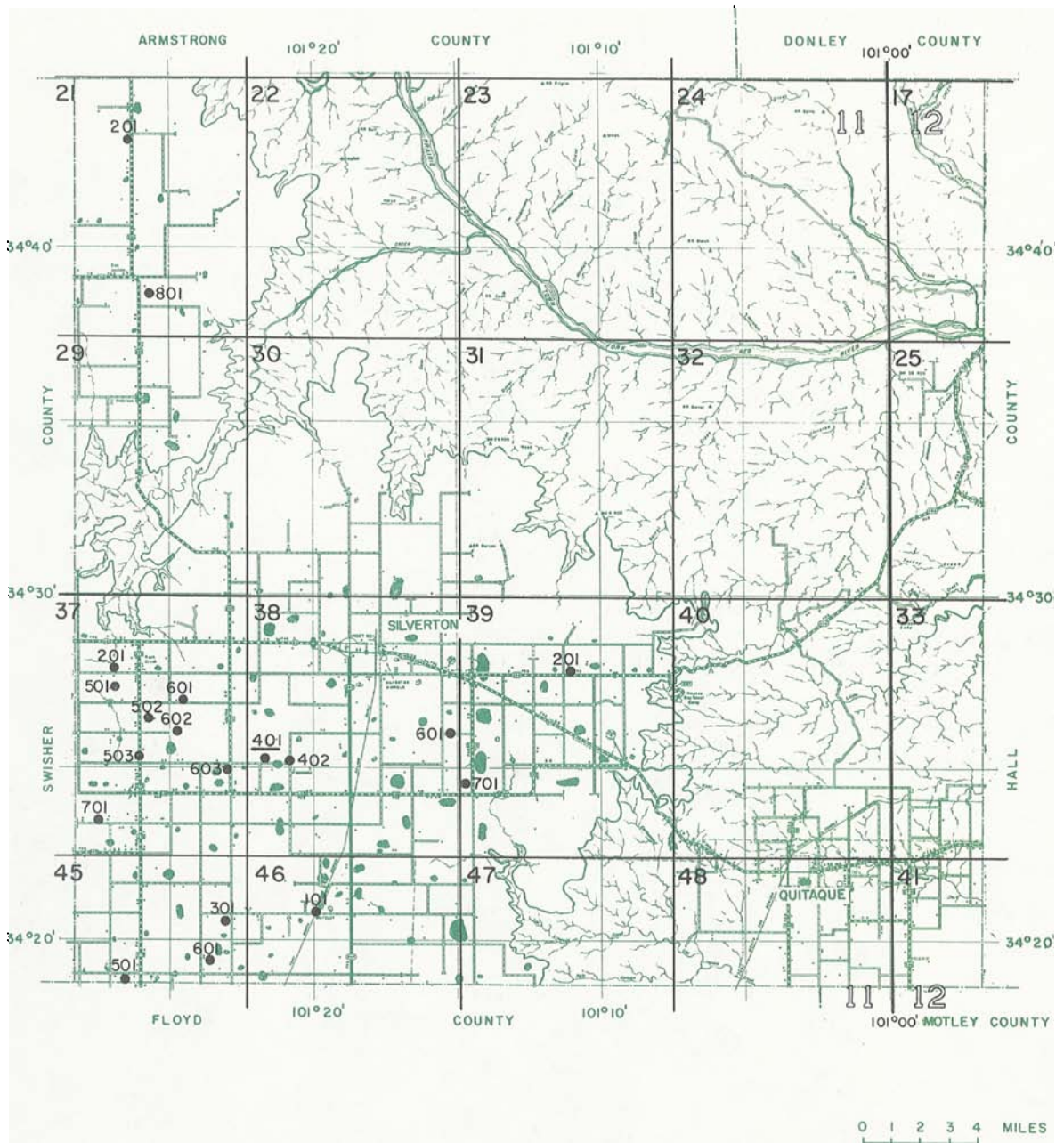

### Location of Observation Wells in Brisco County

Texas Water Development Board

BASE MAP FROM TEXAS STATE HIGHWAY DEPARTMENT

## BRISCOE COUNTY

## WELL NUMBER CHANGE SINCE 1962

NONE

WATER-LEVEL MEASUREMENTS, IN FEET, BELOW LAND SURFACE  
 \* DENOTES WELL PUMPED RECENTLY OR NEARBY WELL PUMPING

STATE WELL NUMBER	DEPTH OF WELL	ELEVATION OF LAND SURFACE	DATE	MEASUREMENT	CHANGE IN WATER LEVEL FROM PREVIOUS MEASUREMENT	
					DECLINE	RISE
11-21-201	205		1-09-59	128.90		
			1-26-60	133.02	4.12	
			1-09-61	128.20		4.82
			1-10-62	130.13	1.93	
			1-08-63	130.47	0.34	
			1-12-64	131.66	1.19	
			1-09-65	133.80	2.14	
			1-07-66	138.42	4.62	
11-21-801	215	3337.9	9-09-46	95.7		
			9-25-57	109.3	13.6	
			1-09-59	103.67		5.6
			1-26-60	104.92	1.25	
			1-09-61	104.85		0.07
			1-10-62	106.2	1.3	
			1-08-63	106.54	0.3	
			1-12-64	106.44		0.10
			1-09-65	112.50	6.06	
			1-07-66	103.97		8.53
11-37-201	180		1-06-56	77.05		
			1-07-58	82.95	5.90	
			1-09-59	84.39	1.44	
			1-26-60	88.28	3.89	
			1-09-61	89.05	0.77	
			1-10-62	91.09	2.04	
			1-08-63	95.23	4.14	
			1-11-64	98.31	3.08	
			1-09-65	103.38	5.07	
			1-07-66	106.34	2.96	
11-37-501	190		5-15-46	66.20		
			8-30-46	68.42	2.22	
			1-04-57	91.48	23.06	
			1-09-59	96.92	5.44	
			1-26-60	99.55	2.63	
			1-09-61	100.10	0.55	
			1-10-62	101.43	1.33	
			1-08-63	104.92	3.49	
			1-11-64	111.14	6.22	
			1-09-65	113.40	2.26	
			1-07-66	111.80		1.60

BRISCOE COUNTY  
 WATER-LEVEL MEASUREMENTS, IN FEET, BELOW LAND SURFACE  
 \* DENOTES WELL PUMPED RECENTLY OR NEARBY WELL PUMPING

STATE WELL NUMBER	DEPTH OF WELL	ELEVATION OF LAND SURFACE	DATE	MEASUREMENT	CHANGE IN WATER LEVEL FROM PREVIOUS MEASUREMENT	
					DECLINE	RISE
11-37-502	190	3309.8	6-19-46	76.00		
			7-18-46	78.40	2.40	
			8-16-46	78.30		0.10
			8-30-46	75.50		2.80
			3-12-48	76.12	0.62	
			3-14-49	77.78	1.66	
			2-17-50	77.80	0.02	
			1-23-51	78.84	1.04	
			1-16-52	80.02	1.18	
			1-06-53	83.10	3.08	
			1-06-54	88.01	4.91	
			1-03-55	94.25	6.24	
			1-04-57	107.47	13.22	
			1-07-58	106.99		0.48
			1-09-59	106.25		0.74
			1-26-60	111.88	5.63	
			1-09-61	113.83	1.95	
			1-10-62	114.34	0.51	
			1-08-63	122.82	8.48	
			1-11-64	127.95	5.13	
1-09-65	135.82	7.87				
1-07-66	139.94	4.12				
11-37-503	202	3308.8	7-01-46	77.90		
			9-16-46	77.30		0.60
			10-16-46	76.60		0.70
			11-18-46	75.40		1.20
			12-19-46	75.20		0.20
			1-24-47	75.20	0.00	
			2----47	75.20	0.00	
			3-05-47	74.70		0.50
			3-21-47	74.56		0.14
			4-09-47	73.80		0.76
			5-07-47	74.20	0.40	
			6-06-47	74.50	0.30	
			7-02-47	75.60	1.10	
			2-02-48	79.4	3.8	
			3-11-48	77.61		1.8
			5-01-48	76.6		1.0
			6-29-48	78.0	1.4	
			9-07-48	90.4	12.4	
			3-14-49	80.50		9.9
			4-05-49	79.3		1.2
			11-30-49	82.2	2.9	
			2-17-50	83.99	1.8	
			7-31-50	85.5	1.5	
			12-11-50	83.8		1.7
			1-04-51	84.9	1.1	
			2-07-51	85.10	0.2	
1-16-52	87.05	1.95				
7-31-52	97.3	10.2				

BRISCOE COUNTY  
 WATER-LEVEL MEASUREMENTS, IN FEET, BELOW LAND SURFACE - CONTINUED  
 \* DENOTES WELL PUMPED RECENTLY OR NEARBY WELL PUMPING

STATE WELL NUMBER	DEPTH OF WELL	ELEVATION OF LAND SURFACE	DATE	MEASUREMENT	CHANGE IN WATER LEVEL FROM PREVIOUS MEASUREMENT	
					DECLINE	RISE
11-37-503	202	3308.8	11-03-52	97.7	0.4	
			1-06-53	93.83		3.9
			1-06-54	97.44	3.61	
			1-03-55	110.40	12.96	
			1-05-56	112.34	1.94	
			1-04-57	121.29	8.95	
			1-07-58	120.72		0.57
			1-09-59	117.85		2.87
			1-26-60	123.40	5.55	
			1-09-61	123.36		0.04
			1-10-62	129.09	5.73	
			1-08-63	129.79	0.70	
			1-11-64	147.03	17.24	
			1-09-65	141.92		5.11
			1-07-66	152.82	10.90	
			11-37-601	200	3316.6	3-14-46
8-31-46	87.91	2.01				
3-12-48	86.58					1.33
3-14-49	87.52	0.94				
2-17-50	86.93					0.59
1-23-51	87.33	0.40				
1-16-52	86.80					0.53
1-06-53	87.76	0.96				
1-06-54	88.39	0.63				
1-03-55	88.57	0.18				
1-05-56	88.67	0.10				
1-04-57	89.03	0.36				
1-22-58	89.37	0.34				
1-09-59	89.83	0.46				
1-09-61	92.00	2.17				
1-10-62	95.42	3.42				
1-08-63	93.07					2.35
1-11-64	94.18	1.11				
1-09-65	94.54	0.36				
1-07-66	95.36	0.82				
11-37-602	200		1-05-56	90.19		
			1-04-57	102.70	12.51	
			1-22-58	101.81		0.89
			1-09-59	105.48	3.67	
			1-26-60	109.36	3.88	
			1-09-61	110.56	1.20	
			1-10-62	115.6	5.0	
			1-08-63	116.83	1.2	
			1-11-64	124.93	8.10	
			1-09-65	129.84	4.91	
1-07-66	136.42	6.58				

BRISCOE COUNTY  
 WATER-LEVEL MEASUREMENTS, IN FEET, BELOW LAND SURFACE  
 \* DENOTES WELL PUMPED RECENTLY OR NEARBY WELL PUMPING

STATE WELL NUMBER	DEPTH OF WELL	ELEVATION OF LAND SURFACE	DATE	MEASUREMENT	CHANGE IN WATER LEVEL FROM PREVIOUS MEASUREMENT	
					DECLINE	RISE
11-37-603	220	3290.9	1-06-56	104.03		
			1-04-57	111.98	7.95	
			1-09-58	112.83	0.85	
			1-09-59	113.35	0.52	
			1-26-60	121.00	7.65	
			1-09-61	121.98	0.98	
			1-09-62	123.61	1.63	
			1-08-63	130.26	6.65	
			1-11-64	139.08	8.82	
			1-09-65	143.16	4.08	
			1-07-66	163.70	20.54*	
11-37-701	218	3314.1	7-01-46	71.70		
			3-11-48	71.20		0.50
			3-14-49	72.25	1.05	
			2-17-50	72.66	0.41	
			1-23-51	73.44	0.78	
			1-16-52	75.70	2.26	
			1-06-53	80.05	4.35	
			1-06-54	84.40	4.35	
			1-03-55	92.64	8.24	
			1-05-56	107.23	14.59	
			1-04-57	103.93		3.30
			1-08-58	101.74		2.19
			1-09-59	104.48	2.74	
			1-26-60	104.09		0.39
			1-09-61	106.80	2.71	
			1-09-62	109.82	3.02	
			1-08-63	112.06	2.24	
			1-11-64	118.08	6.02	
			1-09-65	123.26	5.18	
1-07-66	130.82	7.56				
11-38-401	185		1-06-56	93.40		
			1-04-57	97.24	3.84	
			1-08-58	97.74	0.50	
			1-09-59	98.67	0.93	
			1-26-60	102.08	3.41	
			1-09-61	103.58	1.50	
			1-09-62	103.51		0.07
			1-08-63	107.16	3.65	
			1-11-64	110.45	3.29	
			1-09-65	133.20	22.75	
			1-07-66	117.80		15.40
11-38-402	212	3283.6	1-06-56	102.00		
			1-04-57	105.67	3.67	
			1-07-58	107.77	2.10	
			1-09-59	106.94		0.83

BRISCOE COUNTY  
 WATER-LEVEL MEASUREMENTS, IN FEET, BELOW LAND SURFACE - CONTINUED  
 \* DENOTES WELL PUMPED RECENTLY OR NEARBY WELL PUMPING

STATE WELL NUMBER	DEPTH OF WELL	ELEVATION OF LAND SURFACE	DATE	MEASUREMENT	CHANGE IN WATER LEVEL FROM PREVIOUS MEASUREMENT	
					DECLINE	RISE
11-38-402	212	3283.6	1-26-60	110.52	3.58	
			1-09-61	111.94	1.42	
			1-09-62	113.63	1.69	
			1-08-63	120.08	6.45	
			1-11-64	126.71	6.63	
			1-09-65	129.96	3.25	
			1-07-66	140.80	10.84	
11-38-601	214	3245.4	3-11-48	112.50		
			3-14-49	112.92	0.42	
			3-17-50	115.04	2.12	
			1-23-51	114.10		0.94
			1-16-52	115.72	1.62	
			1-07-53	121.15	5.43	
			1-06-54	123.91	2.76	
			1-03-55	129.05	5.14	
			1-06-56	132.38	3.33	
			1-09-59	142.39	10.01	
			1-26-60	144.52	2.13	
			1-09-61	146.96	2.44	
			1-09-62	147.73	0.77	
			1-08-63	150.38	2.65	
			1-11-64	156.32	5.94	
			1-09-65	162.58	6.26	
			1-07-66	166.84	4.26	
11-39-201	225	3217.1	1-06-56	175.41		
			1-04-57	180.49	5.08	
			1-07-58	180.09		0.40
			1-09-59	180.59	0.50	
			1-26-60	186.04	5.45	
			1-09-61	187.40	1.36	
			1-09-62	188.72	1.32	
			1-08-63	193.37	4.65	
			1-11-64	200.35	6.98	
			1-09-65	194.46		5.89
			1-07-66	198.34	3.88	
11-39-701	210	3242.2	7-08-46	103.10		
			9-16-46	104.65	1.55	
			10-16-46	103.30		1.35
			11-18-46	103.00		0.30
			12-19-46	107.80	4.80	
			1-24-47	102.70		5.10
			2----47	102.80	0.10	
			3-21-47	102.14		0.66
			4-09-47	103.00	0.86	
			5-07-47	106.10	3.10	
6-06-47	103.10		3.00			

BRISCOE COUNTY  
 WATER-LEVEL MEASUREMENTS, IN FEET, BELOW LAND SURFACE - CONTINUED  
 \* DENOTES WELL PUMPED RECENTLY OR NEARBY WELL PUMPING

STATE WELL NUMBER	DEPTH OF WELL	ELEVATION OF LAND SURFACE	DATE	MEASUREMENT	CHANGE IN WATER LEVEL FROM PREVIOUS MEASUREMENT	
					DECLINE	RISE
11-39-701	210	3242.2	2-02-48	105.4	2.3	
			3-12-48	105.05		0.3
			3-18-48	104.8		0.3
			5-01-48	110.4	5.6	
			3-14-49	107.96		2.4
			4-05-49	107.5		0.5
			11-30-49	108.	0.	
			2-16-50	104.03		4.
			7-31-50	109.7	5.7	
			12-11-50	109.2		0.5
			1-23-51	105.43		3.8
			2-07-51	108.1	2.7	
			1-16-52	107.14		1.0
			11-03-52	116.4	9.3	
			1-07-53	108.92		7.5
			8-03-53	116.6	7.7	
			10-30-53	115.0		1.6
			12-23-53	114.0		1.0
			1-06-54	110.33		3.7
			1-03-55	114.40	4.07	
			1-04-57	124.49	10.09	
			1-09-59	129.74	5.25	
			1-26-60	133.72	3.98	
			1-09-61	136.90	3.18	
			1-09-62	137.51	0.61	
			1-08-63	141.87	4.36	
1-11-64	147.99	6.12				
1-09-65	152.74	4.75				
1-07-66	156.91	4.17				
11-45-301	200	3287.7	6-18-46	87.20		
			6-26-46	91.80	4.60	
			8-28-46	97.21	5.41	
			3-12-48	90.62		6.59
			3-11-49	91.90	1.28	
			2-17-50	93.30	1.40	
			1-23-51	94.28	0.98	
			1-16-52	97.43	3.15	
			1-06-53	100.10	2.67	
			1-06-54	102.92	2.82	
			1-03-55	106.69	3.77	
			1-06-56	110.10	3.41	
			1-04-57	116.17	6.07	
			1-08-58	119.43	3.26	
			1-09-59	124.23	4.80	
			1-26-60	129.86	5.63	
			1-09-61	128.63		1.23
			1-10-62	115.3		13.3
			1-08-63	136.18	20.9	
			1-11-64	138.64	2.46	
1-09-65	142.70	4.06				



BRISCOE COUNTY  
 WATER-LEVEL MEASUREMENTS, IN FEET, BELOW LAND SURFACE - CONTINUED  
 \* DENOTES WELL PUMPED RECENTLY OR NEARBY WELL PUMPING

STATE WELL NUMBER	DEPTH OF WELL	ELEVATION OF LAND SURFACE	DATE	MEASUREMENT	CHANGE IN WATER LEVEL FROM PREVIOUS MEASUREMENT	
					DECLINE	RISE
11-45-301	200	3287.7	1-07-66	148.49	5.79	
11-45-501	212	3301.5	6-26-46	85.60		
			8-25-46	87.33	1.73	
			3-12-48	87.82	0.49	
			3-11-49	89.80	1.98	
			2-17-50	90.78	0.98	
			1-16-52	96.56	5.78	
			1-06-53	100.98	4.42	
			1-06-54	104.98	4.00	
			1-03-55	109.25	4.27	
			1-05-56	114.67	5.42	
			1-04-57	119.40	4.73	
			1-08-58	123.1	3.7	
			1-09-59	125.05	2.0	
			1-26-60	131.90	6.85	
			1-09-61	129.55		2.35
			1-10-62	132.3	2.7	
			1-08-63	135.76	3.5	
1-11-64	138.83	3.07				
1-07-66	147.67	8.84				
11-45-601	220		3-18-46	91.30		
			6-26-46	93.10	1.80	
			7-18-46	93.30	0.20	
			8-28-46	96.42	3.12	
			9-16-46	95.10		1.32
			10-16-46	93.20		1.90
			11-18-46	93.40	0.20	
			12-19-46	93.30		0.10
			1-24-47	92.90		0.40
			2----47	92.90	0.00	
			3-05-47	93.80	0.90	
			3-21-47	92.56		1.24
			4-09-47	93.10	0.54	
			5-07-47	93.30	0.20	
			6-06-47	92.60		0.70
			7-02-47	92.40		0.20
			3-11-49	95.25	2.85	
			2-17-50	95.95	0.70	
			1-23-51	96.44	0.49	
			1-16-52	97.98	1.54	
			1-06-53	101.52	3.54	
			1-06-54	105.67	4.15	
			1-03-55	109.80	4.13	
			1-06-56	114.55	4.75	
			1-04-57	116.71	2.16	
			1-08-58	119.58	2.87	
			1-09-59	122.16	2.58	
1-26-60	126.01	3.85				

BRISCOE COUNTY  
 WATER-LEVEL MEASUREMENTS, IN FEET, BELOW LAND SURFACE - CONTINUED  
 \* DENOTES WELL PUMPED RECENTLY OR NEARBY WELL PUMPING

STATE WELL NUMBER	DEPTH OF WELL	ELEVATION OF LAND SURFACE	DATE	MEASUREMENT	CHANGE IN WATER LEVEL FROM PREVIOUS MEASUREMENT	
					DECLINE	RISE
11-45-601	220		1-09-61	128.53	2.52	
			1-10-62	131.67	3.14	
			1-08-63	133.86	2.19	
			1-11-64	138.34	4.48	
			1-09-65	144.34	6.00	
			1-07-66	149.42	5.08	
11-46-101	219		6-26-46	78.80		
			7-18-46	78.20		0.60
			8-28-46	78.84	0.64	
			9-16-46	78.00		0.84
			10-16-46	78.40	0.40	
			11-18-46	78.30		0.10
			12-19-46	78.40	0.10	
			1-24-47	78.30		0.10
			2----47	78.40	0.10	
			3-21-47	77.97		0.43
			4-09-47	77.60		0.37
			5-07-47	77.80	0.20	
			6-06-47	78.00	0.20	
			7-02-47	77.80		0.20
			3-11-48	78.24	0.44	
			3-11-49	78.03		0.21
			2-17-50	78.00		0.03
			1-23-51	77.68		0.32
			1-16-52	77.25		0.43
			1-07-53	77.00		0.25
			1-06-54	80.68	3.68	
			1-03-55	84.61	3.93	
			1-07-58	84.90	0.29	
	1-26-60	87.60	2.70			
	1-09-61	86.18		1.42		
	1-09-62	90.52	4.34			
	1-08-63	88.64		1.88		
	1-11-64	94.12	5.48			
	1-09-65	101.94	7.82			
	1-07-66	95.57		6.37		

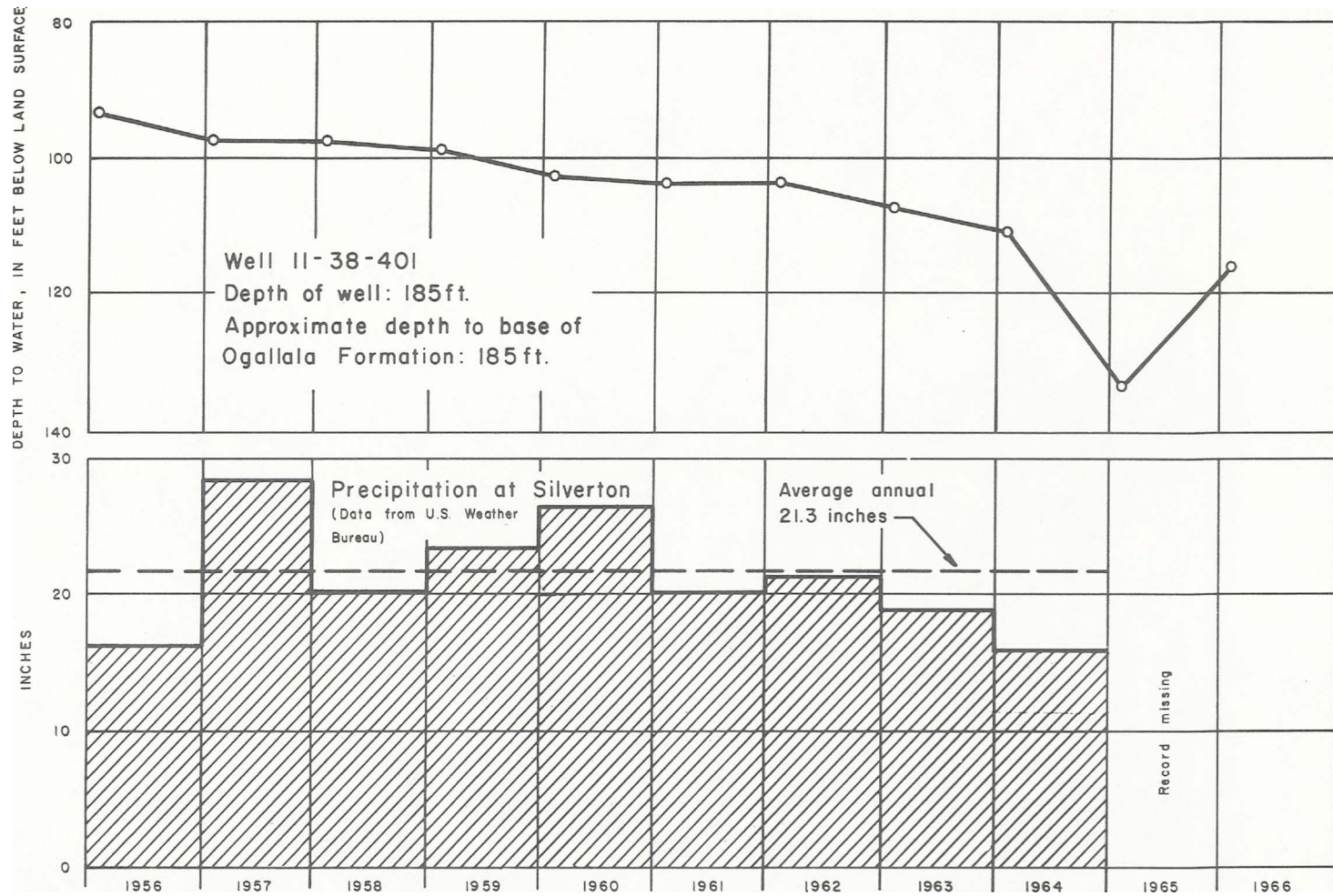

Hydrograph of Selected Well in Briscoe County and Precipitation at Silverton

Texas Water Development Board

WATER-LEVEL MEASUREMENTS IN CARSON COUNTY, TEXAS

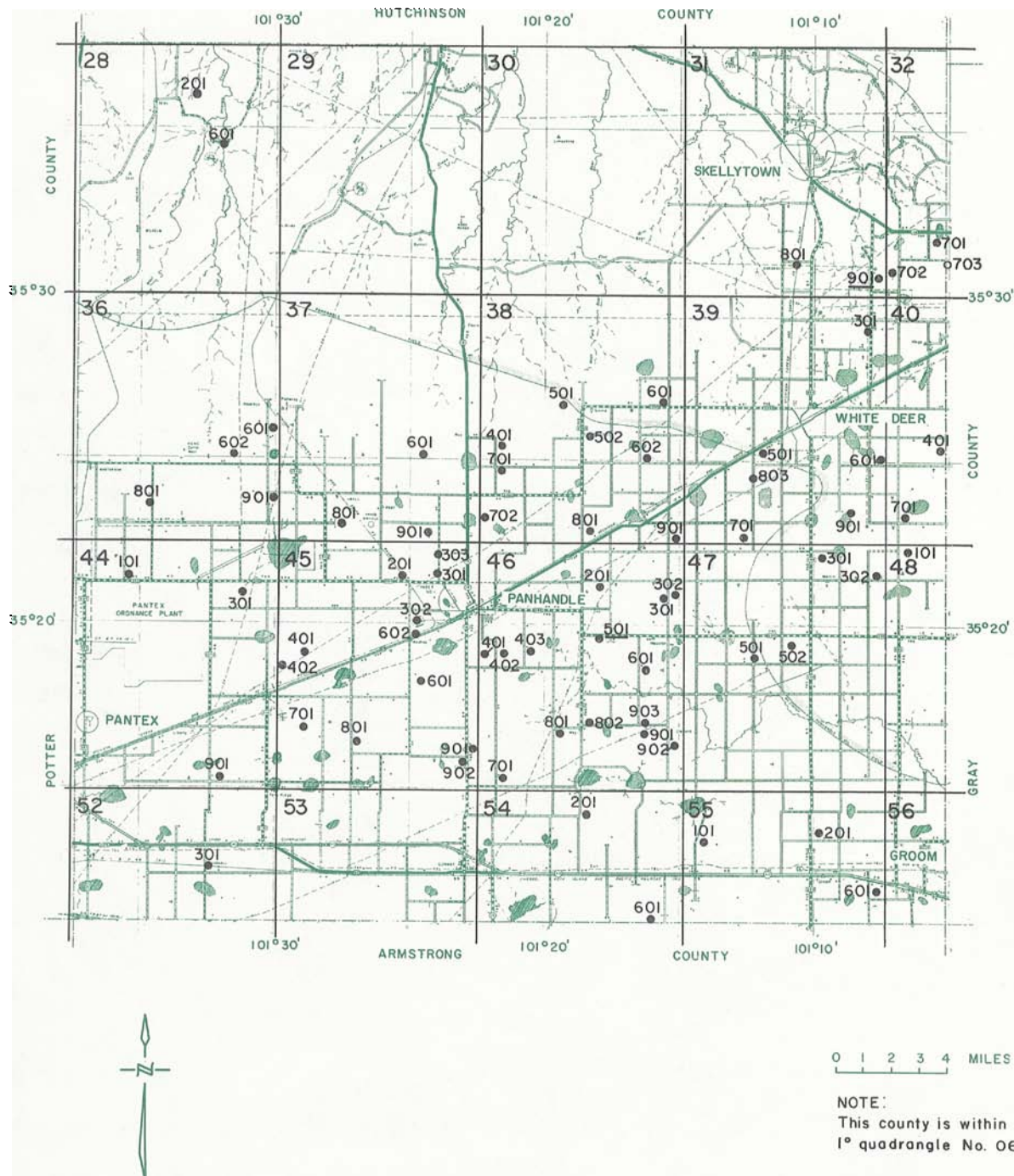

## Location of Observation Wells in Carson County

Texas Water Development Board

BASE MAP FROM TEXAS STATE HIGHWAY DEPARTMENT

CARSON COUNTY

WELL NUMBER CHANGE SINCE 1962

NONE

WATER-LEVEL MEASUREMENTS, IN FEET, BELOW LAND SURFACE  
 \* DENOTES WELL PUMPED RECENTLY OR NEARBY WELL PUMPING

STATE WELL NUMBER	DEPTH OF WELL	ELEVATION OF LAND SURFACE	DATE	MEASUREMENT	CHANGE IN WATER LEVEL FROM PREVIOUS MEASUREMENT	
					DECLINE	RISE
06-29-201	300	3210.	3-24-58	78.45		
			2-17-59	78.86	0.41	
			2-25-60	79.16	0.30	
			1-19-61	78.91		0.25
			1-23-62	79.03	0.12	
			1-16-63	79.37	0.34	
			1-10-64	80.15	0.78	
			1-06-65	81.00	0.85	
			12-21-65	82.20	1.20	
06-28-601	145	3190.	3-24-58	48.37		
			2-17-59	49.16	0.79	
			2-25-60	48.97		0.19
			1-19-61	49.03	0.06	
			1-23-62	49.16	0.13	
			1-16-63	49.20	0.04	
			1-10-64	49.95	0.75	
			1-06-65	53.10	3.15	
			12-21-65	55.80	2.70	
06-31-801	462		1-09-58	372.10		
			1-28-59	372.16	0.06	
			2-12-60	372.96	0.80	
			1-06-61	372.54		0.42
			1-23-62	372.78	0.24	
			1-08-63	372.85	0.07	
			1-10-64	371.95		0.90
			1-26-65	374.00	2.05	
			12-21-65	375.19	1.19	
06-31-901	517		1-09-58	384.38		
			2-06-59	384.71	0.33	
			1-07-60	385.34	0.63	
			1-06-61	384.75		0.59
			1-13-62	386.24	1.49	
			1-07-63	387.99	1.75	
			1-10-64	389.60	1.61	
			12-26-64	390.70	1.10	
			12-20-65	391.85	1.15	
06-32-701	488		2-19-60	378.20		
			1-06-61	378.75	0.55	
			1-13-62	379.79	1.04	

CARSON COUNTY  
 WATER-LEVEL MEASUREMENTS, IN FEET, BELOW LAND SURFACE - CONTINUED  
 \* DENOTES WELL PUMPED RECENTLY OR NEARBY WELL PUMPING

STATE WELL NUMBER	DEPTH OF WELL	ELEVATION OF LAND SURFACE	DATE	MEASUREMENT	CHANGE IN WATER LEVEL FROM PREVIOUS MEASUREMENT	
					DECLINE	RISE
06-32-701	488		2-06-63	380.15	0.36	
			1-10-64	381.25	1.10	
			3-05-65	380.30		0.95
			12-20-65	381.25	0.95	
06-32-702	512		1-09-58	386.39		
			2-12-59	385.95		0.44
			1-07-60	387.07	1.12	
			1-06-61	386.92		0.15
			1-12-62	389.02	2.10	
			1-07-63	390.58	1.56	
			1-10-64	392.95	2.37	
			12-26-64	393.55	0.60	
			1-21-66	395.25	1.70	
06-32-703	511		2-10-59	368.41		
			2-19-60	368.38		0.03
			1-06-61	368.78	0.40	
			1-13-62	369.40	0.62	
			1-15-65	373.90	4.50	
			12-19-65	374.95	1.05	
06-36-601	747		3-18-58	378.98		
			2-16-59	380.33	1.35	
			1-13-60	382.84	2.51	
			1-10-61	383.42	0.58	
			1-08-62	385.23	1.81	
			2-05-63	388.10	2.87	
			1-10-64	392.80	4.70	
			1-06-65	397.40	4.60	
			12-20-65	398.45	1.05	
06-36-602	808	3545.	1-09-58	385.17		
			2-16-59	388.10	2.93	
			2-18-60	391.66	3.56	
			1-10-61	393.86	2.20	
			1-08-62	397.58	3.72	
			2-24-66	412.40	14.82	
06-36-801	705	3565.	1-24-56	388.74		
			1-23-57	392.90	4.16	
			1-02-58	397.54	4.64	
			2-16-59	400.84	3.30	
			2-15-60	405.95	5.11	
			1-10-61	408.64	2.69	
			1-08-62	411.69	3.05	
			1-16-63	415.20	3.51	

CARSON COUNTY  
 WATER-LEVEL MEASUREMENTS, IN FEET, BELOW LAND SURFACE - CONTINUED  
 \* DENOTES WELL PUMPED RECENTLY OR NEARBY WELL PUMPING

STATE WELL NUMBER	DEPTH OF WELL	ELEVATION OF LAND SURFACE	DATE	MEASUREMENT	CHANGE IN WATER LEVEL FROM PREVIOUS MEASUREMENT	
					DECLINE	RISE
06-36-801	705	3565.	1-10-64	421.65	6.45	
			1-08-65	424.41	2.76	
			1-07-66	428.44	4.03	
06-36-901	740		1-13-60	356.64		
			1-10-61	359.80	3.16	
			1-08-62	363.51	3.71	
			1-16-63	368.17	4.66	
			1-11-64	373.80	5.63	
			1-28-65	376.95	3.15	
06-36-901	740		1-06-66	378.40	1.45	
06-37-601	720		1-09-58	340.42		
			2-12-60	343.55	3.13	
			1-10-61	344.37	0.82	
			1-08-62	345.92	1.55	
			2-07-63	348.30	2.38	
			1-18-64	351.95	3.65	
			1-19-65	354.05	2.10	
			1-04-66	356.15	2.10	
06-37-801	688		1-24-56	344.43		
			1-23-57	365.40	20.97*	
			1-03-58	347.36		18.04
			2-16-59	348.00	0.64	
			1-15-60	349.16	1.16	
			1-10-61	350.39	1.23	
			1-08-62	351.56	1.17	
			2-07-63	354.20	2.64	
			1-18-64	358.10	3.90	
			1-18-65	358.85	0.75	
			1-10-66	360.95	2.10	
06-37-901	570		8-19-54	331.38		
			1-23-56	336.60	5.22	
			1-23-57	340.45	3.85	
			1-03-58	341.05	0.60	
			3-06-59	342.16	1.11	
			2-18-60	343.78	1.62	
			1-09-61	344.64	0.86	
			1-08-62	346.64	2.00	
			1-09-63	349.98	3.34	
			1-19-64	353.95	3.97	
			1-19-65	357.25	3.30	
			1-11-66	360.05	2.80	
06-38-401	550		2-18-59	330.30		



CARSON COUNTY  
 WATER-LEVEL MEASUREMENTS, IN FEET, BELOW LAND SURFACE - CONTINUED  
 \* DENOTES WELL PUMPED RECENTLY OR NEARBY WELL PUMPING

STATE WELL NUMBER	DEPTH OF WELL	ELEVATION OF LAND SURFACE	DATE	MEASUREMENT	CHANGE IN WATER LEVEL FROM PREVIOUS MEASUREMENT	
					DECLINE	RISE
06-38-401	550		1-21-60	332.17	1.87	
			1-09-61	333.02	0.85	
			1-08-62	333.27	0.25	
			1-09-63	335.95	2.68	
			1-18-64	338.15	2.20	
			1-19-65	341.45	3.30	
			2-24-66	343.78	2.33	
06-38-501	550		1-23-58	321.22		
			1-28-59	321.31	0.09	
			2-12-60	323.17	1.86	
			1-09-61	322.61		0.56
			1-12-62	323.70	1.09	
			1-09-63	324.95	1.25	
			1-12-64	326.90	1.95	
			1-21-65	328.95	2.05	
			1-14-66	330.70	1.75	
06-38-502	470		1-03-58	322.75		
			2-18-59	323.78	1.03	
			1-20-60	325.10	1.32	
			1-09-61	325.19	0.09	
			1-12-62	325.90	0.71	
			1-09-63	328.14	2.24	
			1-24-64	330.10	1.96	
			1-21-65	333.10	3.00	
			1-12-66	335.20	2.10	
06-38-601	490		1-03-58	307.45		
			1-28-59	307.45	0.00	
			1-20-60	309.65	2.20	
			1-09-61	309.47		0.18
			1-12-62	310.19	0.72	
			1-09-63	311.94	1.75	
			2-24-64	313.55	1.61	
			12-24-64	317.00	3.45	
			1-14-66	312.45		4.55
06-38-602	444		3-24-56	306.32		
			1-03-58	309.30	2.98	
			1-28-59	310.52	1.22	
			1-20-60	313.39	2.87	
			2-17-61	313.18		0.21
			1-12-62	314.11	0.93	
			1-09-63	317.00	2.89	
			2-07-63	316.40		0.60
			1-24-64	318.25	1.85	
			1-21-65	323.10	4.85	

CARSON COUNTY  
 WATER-LEVEL MEASUREMENTS, IN FEET, BELOW LAND SURFACE - CONTINUED  
 \* DENOTES WELL PUMPED RECENTLY OR NEARBY WELL PUMPING

STATE WELL NUMBER	DEPTH OF WELL	ELEVATION OF LAND SURFACE	DATE	MEASUREMENT	CHANGE IN WATER LEVEL FROM PREVIOUS MEASUREMENT	
					DECLINE	RISE
06-38-602	444		1-13-66	324.80	1.70	
06-38-701	554	3465.1	1-25-56	328.34		
			1-22-57	329.04	0.70	
			1-03-58	329.85	0.81	
			2-14-59	330.89	1.04	
			1-21-60	331.62	0.73	
			1-09-61	332.96	1.34	
			1-08-62	334.78	1.82	
			1-09-63	337.48	2.70	
			1-26-64	339.55	2.07	
			1-19-65	341.57	2.02	
			1-06-66	343.50	1.98	
06-38-702	600		1-03-58	329.81		
			2-18-59	331.00	1.19	
			2-12-60	332.62	1.62	
			1-09-61	333.53	0.91	
			1-08-62	337.02	3.49	
			2-07-63	339.15	2.13	
			2-12-64	339.70	0.55	
			1-19-65	347.95	8.25	
			1-12-66	349.50	1.55	
06-38-801	498		1-25-56	324.14		
			1-23-57	325.35	1.21	
			1-13-58	325.66	0.31	
			2-18-59	327.16	1.50	
			1-20-60	329.68	2.52	
			1-09-61	332.55	2.87	
			1-12-62	334.10	1.55	
			1-09-63	335.34	1.24	
			2-01-64	337.30	1.96	
			1-21-65	338.20	0.90	
			1-15-66	340.35	2.15	
06-38-901	496		1-07-58	306.95		
			2-13-59	308.18	1.23	
			2-11-60	309.81	1.63	
			1-09-61	310.81	1.00	
			1-13-62	311.99	1.18	
			2-07-63	315.80	3.81	
			2-21-64	317.25	1.45	
			2-22-65	323.10	5.85	
			1-06-66	325.25	2.15	
06-39-301	473		1-09-58	383.40		

CARSON COUNTY  
 WATER-LEVEL MEASUREMENTS, IN FEET, BELOW LAND SURFACE - CONTINUED  
 \* DENOTES WELL PUMPED RECENTLY OR NEARBY WELL PUMPING

STATE WELL NUMBER	DEPTH OF WELL	ELEVATION OF LAND SURFACE	DATE	MEASUREMENT	CHANGE IN WATER LEVEL FROM PREVIOUS MEASUREMENT				
					DECLINE	RISE			
06-39-301	473		2-13-59	383.42	0.02				
			2-19-60	384.11	0.69				
			1-06-61	384.34	0.23				
			1-23-62	384.75	0.41				
			1-07-63	385.83	1.08				
			2-28-64	386.95	1.12				
			1-26-65	387.10	0.15				
			1-06-66	387.60	0.50				
06-39-501	496		1-07-58	284.42					
			2-13-59	285.08	0.66				
			2-11-60	286.65	1.57				
			1-09-61	286.76	0.11				
			1-13-62	287.27	0.51				
			1-07-63	290.12	2.85				
			2-02-64	292.10	1.98				
			1-20-65	295.80	3.70				
			1-15-66	297.95	2.15				
06-39-601	509	3370.6	1-25-56	277.25					
			1-22-57	289.77	12.52				
			1-08-58	282.07		7.70			
			2-13-59	281.64		0.43			
			1-25-60	283.00	1.36				
			1-06-61	283.08	0.08				
			1-13-62	284.85	1.77				
			2-07-63	287.43	2.58				
			2-25-64	289.60	2.17				
			1-27-65	295.75	6.15				
			1-12-66	297.85	2.10				
			06-39-701	523	3370.6	1-25-56	289.76		
						1-23-57	299.70	9.94	
1-07-58	293.91					5.79			
2-13-59	294.75	0.84							
2-11-60	296.53	1.78							
1-09-61	297.22	0.69							
1-13-62	298.06	0.84							
1-08-63	300.93	2.87							
1-26-64	302.25	1.32							
3-12-65	304.70	2.45							
2-25-66	312.90	8.20							
06-39-803	536					1-07-58	290.58		
						2-13-59	291.47	0.89	
			2-11-60	293.05	1.58				
			1-09-61	293.68	0.63				
			1-13-62	294.40	0.72				

CARSON COUNTY  
 WATER-LEVEL MEASUREMENTS, IN FEET, BELOW LAND SURFACE - CONTINUED  
 \* DENOTES WELL PUMPED RECENTLY OR NEARBY WELL PUMPING

STATE WELL NUMBER	DEPTH OF WELL	ELEVATION OF LAND SURFACE	DATE	MEASUREMENT	CHANGE IN WATER LEVEL FROM PREVIOUS MEASUREMENT	
					DECLINE	RISE
06-39-803	536		1-07-63	297.35	2.95	
			3-04-64	299.95	2.60	
			1-05-65	300.60	0.65	
			1-17-66	301.65	1.05	
06-39-901	436		3-14-56	283.33		
			5-14-58	287.23	3.90	
			2-13-59	285.80		1.43
			1-25-60	287.06	1.26	
			1-06-61	287.84	0.78	
			1-13-62	288.55	0.71	
			2-07-63	292.15	3.60	
			2-23-64	295.00	2.85	
			1-27-65	299.85	4.85	
			1-06-66	301.90	2.05	
06-40-401	443		2-19-60	317.02		
			1-23-62	318.87	1.85	
			1-07-63	322.54	3.67	
			2-16-64	323.90	1.36	
			2-17-65	332.70	8.80	
			2-25-66	331.62		1.08
06-40-701	437		1-08-58	288.06		
			2-13-59	287.32		0.74
			1-25-60	289.10	1.78	
			1-06-61	289.00		0.10
			1-13-62	290.85	1.85	
			2-07-63	296.40	5.55	
			2-28-64	299.05	2.65	
			1-27-65	305.50	6.45	
			1-06-66	307.95	2.45	
06-44-101	720	3583.	1-23-56	405.60		
			1-23-57	408.00	2.40	
			1-02-58	397.54		10.46
			2-16-59	409.03	11.49	
			2-15-60	411.84	2.81	
			1-10-61	411.76		0.08
			1-08-62	415.05	3.29	
			1-16-63	417.11	2.06	
			1-10-64	420.30	3.19	
			1-08-65	426.95	6.65	
			1-07-66	429.15	2.20	
06-44-301	710	3520.	1-24-56	357.20		
			1-23-57	366.97	9.77	

CARSON COUNTY  
 WATER-LEVEL MEASUREMENTS, IN FEET, BELOW LAND SURFACE - CONTINUED  
 \* DENOTES WELL PUMPED RECENTLY OR NEARBY WELL PUMPING

STATE WELL NUMBER	DEPTH OF WELL	ELEVATION OF LAND SURFACE	DATE	MEASUREMENT	CHANGE IN WATER LEVEL FROM PREVIOUS MEASUREMENT	
					DECLINE	RISE
06-44-301	710	3520.	1-02-58	360.73		6.24
			2-16-59	361.67	0.94	
			2-12-60	363.67	2.00	
			1-10-61	364.58	0.91	
			1-08-62	366.60	2.02	
			1-16-63	368.85	2.25	
			1-11-64	371.15	2.30	
			1-08-65	373.95	2.80	
			1-07-66	375.85	1.90	
06-44-901	261	3460.12	7-14-54	224.56		
			1-26-56	224.22		0.34
			1-23-57	228.78	4.56	
			1-02-58	224.16		4.62
			2-18-59	224.65	0.49	
			1-13-60	224.78	0.13	
			1-11-61	224.92	0.14	
			1-12-62	226.84	1.92	
			1-18-64	229.70	5.04	2.18
06-45-201	601		1-03-58	331.89		
			1-15-60	333.34	1.45	
			1-09-61	334.58	1.24	
			1-08-62	335.59	1.01	
			1-09-63	338.08	2.49	
			1-10-64	340.70	2.62	
			1-28-65	342.85	2.15	
			1-14-66	343.95	1.10	
06-45-301	650		1-23-58	337.98		
			2-11-60	340.70	2.72	
			1-09-61	341.67	0.97	
			1-08-62	343.38	1.71	
			1-09-63	346.41	3.03	
			1-19-64	351.65	5.24	
			1-19-65	353.05	1.40	
			1-11-66	355.20	2.15	
06-45-302	650		2-18-59	338.90		
			1-21-60	340.41	1.51	
			1-09-61	340.84	0.43	
			1-12-62	341.40	0.56	
			1-09-63	344.20	2.80	
			1-10-64	347.95	3.75	
			1-12-65	348.90	0.95	
			1-12-66	351.90	3.00	

CARSON COUNTY  
 WATER-LEVEL MEASUREMENTS, IN FEET, BELOW LAND SURFACE  
 \* DENOTES WELL PUMPED RECENTLY OR NEARBY WELL PUMPING

STATE WELL NUMBER	DEPTH OF WELL	ELEVATION OF LAND SURFACE	DATE	MEASUREMENT	CHANGE IN WATER LEVEL FROM PREVIOUS MEASUREMENT	
					DECLINE	RISE
06-45-303	697		1-23-58	339.08		
			1-08-62	344.95	5.87	
			2-07-63	347.8	2.8	
			1-20-64	351.85	4.1	
			1-19-65	358.15	6.30	
			1-11-66	361.75	3.60	
06-45-401	476		1-02-58	357.20		
			1-10-61	359.73	2.53	
			1-24-62	361.65	1.92	
			1-15-63	366.65	5.00	
			2-11-64	368.95	2.30	
			1-08-65	370.55	1.60	
			1-15-66	371.20	0.65	
06-45-402	500		1-26-56	358.44		
			1-23-57	363.32	4.88	
			1-02-58	362.72		0.60
			2-16-59	363.42	0.70	
			2-12-60	366.26	2.84	
			1-10-61	365.09		1.17
			1-23-62	367.15	2.06	
			2-24-66	379.20	12.05	
06-45-601	802		1-02-58	337.86		
			2-25-60	338.77	0.91	
			1-11-61	339.85	1.08	
			1-17-62	340.35	0.50	
			1-15-63	342.35	2.00	
			2-13-64	343.75	1.40	
			2-03-65	346.20	2.45	
			1-16-66	348.35	2.15	
06-45-602	580		1-23-57	312.10		
			1-24-62	341.05	28.95	
			1-09-63	342.56	1.51	
			4-08-64	345.20	2.64	
			4-08-65	346.35	1.15	
			1-10-66	347.35	1.00	
06-45-701	440	3493.5	1-02-58	339.32		
			2-18-59	339.84	0.52	
			2-12-60	341.55	1.71	
			1-10-61	341.76	0.21	
			1-17-62	343.15	1.39	
			1-15-63	344.80	1.65	
			2-11-64	347.60	2.80	

CARSON COUNTY  
 WATER-LEVEL MEASUREMENTS, IN FEET, BELOW LAND SURFACE - CONTINUED  
 \* DENOTES WELL PUMPED RECENTLY OR NEARBY WELL PUMPING

STATE WELL NUMBER	DEPTH OF WELL	ELEVATION OF LAND SURFACE	DATE	MEASUREMENT	CHANGE IN WATER LEVEL FROM PREVIOUS MEASUREMENT	
					DECLINE	RISE
06-45-701	440	3493.5	1-29-65	349.80	2.20	
			1-15-66	351.95	2.15	
06-45-801	449		1-26-56	331.95		
			1-22-57	334.20	2.25	
			1-02-58	333.92		0.28
			2-18-59	334.42	0.50	
			1-21-60	335.95	1.53	
			1-11-61	335.95	0.00	
			1-17-62	337.10	1.15	
			1-15-63	338.95	1.85	
			2-12-64	342.30	3.35	
			1-29-65	344.60	2.30	
			1-16-66	346.95	2.35	
06-45-901	535		1-02-58	331.29		
			2-19-59	331.83	0.54	
			1-21-60	332.90	1.07	
			1-11-61	333.36	0.46	
			1-15-62	334.70	1.34	
			1-15-63	336.35	1.65	
			3-01-64	338.25	1.90	
			2-03-65	341.60	3.35	
12-18-65	342.95	1.35				
06-45-902	423		1-02-58	334.15		
			2-19-59	334.73	0.58	
			1-21-60	335.78	1.05	
			1-11-61	336.23	0.45	
			1-15-62	336.72	0.49	
			1-15-63	339.12	2.40	
			3-01-64	341.40	2.28	
			2-03-65	343.00	1.60	
1-17-66	345.10	2.10				
06-46-201	650		1-25-56	318.46		
			1-23-57	313.90		4.56
			1-07-58	314.54	0.64	
			2-19-59	316.08	1.54	
			1-21-60	317.32	1.24	
			1-09-61	318.08	0.76	
			1-13-62	319.34	1.26	
			1-08-63	322.46	3.12	
			2-11-64	324.30	1.84	
			3-12-65	327.25	2.95	
			1-15-66	341.60	14.35	

CARSON COUNTY  
 WATER-LEVEL MEASUREMENTS, IN FEET, BELOW LAND SURFACE  
 \* DENOTES WELL PUMPED RECENTLY OR NEARBY WELL PUMPING

STATE WELL NUMBER	DEPTH OF WELL	ELEVATION OF LAND SURFACE	DATE	MEASUREMENT	CHANGE IN WATER LEVEL FROM PREVIOUS MEASUREMENT	
					DECLINE	RISE
06-46-301	512		2-23-59	299.30		
			2-19-60	300.29	0.99	
			1-13-62	302.26	1.97	
			1-08-63	305.74	3.48	
			2-11-64	307.67	1.93	
			2-22-65	312.35	4.68	
			1-07-66	315.40	3.05	
06-46-302	511		2-17-61	294.49		
			1-13-62	296.50	2.01	
			1-08-63	312.74	16.24	
			2-04-64	314.90	2.16	
			2-22-65	304.55		10.35
			1-06-66	305.95	1.40	
06-46-401	455		3-05-58	338.80		
			2-12-60	342.27	3.47	
			1-09-61	341.96		0.31
			1-15-62	343.28	1.32	
			1-09-63	346.41	3.13*	
			2-11-64	348.30	1.89	
			2-03-65	353.55	5.25	
			1-17-66	355.45	1.90	
06-46-402	698		2-19-59	335.40		
			1-21-60	336.52	1.12	
			1-09-61	336.35		0.17
			1-15-62	337.64	1.29	
			2-07-63	341.03	3.39*	
			2-12-64	344.25	3.22	
			2-03-65	347.80	3.55	
			1-12-66	349.60	1.80	
06-46-403	656		1-13-58	319.64		
			2-19-59	321.49	1.85*	
			1-21-60	322.38	0.89	
			1-09-61	322.35		0.03
			1-15-62	323.48	1.13	
06-46-501	600		1-25-56	298.30		
			1-22-57	301.20	2.90	
			1-06-58	300.79		0.41
			2-18-59	302.14	1.35	
			1-21-60	302.42	0.28	
			1-06-61	303.03	0.61	
			1-13-62	306.04	3.01	
			1-08-63	308.67	2.63	



CARSON COUNTY  
 WATER-LEVEL MEASUREMENTS, IN FEET, BELOW LAND SURFACE - CONTINUED  
 \* DENOTES WELL PUMPED RECENTLY OR NEARBY WELL PUMPING

STATE WELL NUMBER	DEPTH OF WELL	ELEVATION OF LAND SURFACE	DATE	MEASUREMENT	CHANGE IN WATER LEVEL FROM PREVIOUS MEASUREMENT				
					DECLINE	RISE			
06-46-501	600		3-18-64	310.50	1.83				
			2-03-65	315.25	4.75				
			12-18-65	317.45	2.20				
06-46-601	535		1-06-58	299.38					
			2-19-59	299.90	0.52				
			1-20-60	300.16	0.26				
			1-06-61	301.36	1.20				
			1-19-66	347.65	46.29				
06-46-701	433	3452.8	1-26-56	325.90					
			1-22-57	328.30	2.40				
			1-06-58	328.34	0.04				
			2-19-59	329.58	1.24*				
			1-21-60	329.74	0.16				
			1-11-61	329.61		0.13			
			1-15-62	330.52	0.91				
			1-15-63	333.97	3.45				
			3-01-64	335.95	1.98				
			2-22-65	336.15	0.20				
			1-18-66	337.10	0.95				
			06-46-801	419	3425.3	1-26-56	320.98		
						1-22-57	327.62	6.64	
1-06-58	325.10					2.52			
2-19-59	324.82					0.28			
1-21-60	327.18	2.36							
1-11-61	327.19	0.01							
1-15-62	329.15	1.96							
2-07-63	332.50	3.35							
3-02-64	333.95	1.45							
2-03-65	335.20	1.25							
12-18-65	337.60	2.40							
06-46-802	475					1-06-58	315.54		
						1-15-62	319.96	4.42	
			1-08-63	322.02	2.06				
			3-03-64	323.75	1.73				
			2-03-65	328.95	5.20				
			2-25-66	331.20	2.25				
06-46-901	520		1-06-58	301.76					
			2-19-59	301.84	0.08				
			2-18-60	303.52	1.68				
			1-15-62	306.16	2.64				
			2-22-65	307.10	0.94				
			12-17-65	308.60	1.50				

CARSON COUNTY  
 WATER-LEVEL MEASUREMENTS, IN FEET, BELOW LAND SURFACE  
 \* DENOTES WELL PUMPED RECENTLY OR NEARBY WELL PUMPING

STATE WELL NUMBER	DEPTH OF WELL	ELEVATION OF LAND SURFACE	DATE	MEASUREMENT	CHANGE IN WATER LEVEL FROM PREVIOUS MEASUREMENT	
					DECLINE	RISE
06-46-902	546		2-11-60	296.95		
			1-11-61	301.3	4.3	
			1-15-62	299.14		2.2
			1-16-63	301.85	2.71	
			2-24-64	303.50	1.65	
			2-20-65	306.90	3.40	
			2-25-66	310.64	3.74	
06-46-903	525		2-17-61	300.35		
			1-15-62	302.30	1.95	
			1-16-63	304.90	2.60	
			3-04-64	306.50	1.60	
			2-22-65	307.90	1.40	
			1-10-66	308.95	1.05	
06-47-301		3354.08	8-30-54	291.37		
			1-20-56	297.00	5.63	
			1-22-57	300.42	3.42	
			1-08-58	300.15		0.27
			2-13-59	304.45	4.30*	
			1-20-60	301.58		2.87
			1-06-61	305.18	3.60*	
			1-13-62	302.84		2.34
			2-06-63	310.66	7.82*	
			2-20-64	313.60	2.94*	
			2-20-65	316.50	2.90	
06-47-302	440	3330.3	1-08-58	294.70		
			2-13-59	294.28		0.42
			2-15-60	295.34	1.06	
			1-06-61	297.88	2.54	
			1-13-62	296.45		1.43
			1-07-63	300.50	4.05	
			2-28-64	302.75	2.25	
			1-27-65	305.35	2.60	
			1-10-66	307.90	2.55	
06-47-501	436		1-25-56	279.54		
			1-22-57	281.85	2.31	
			1-08-58	282.23	0.38	
			2-13-59	282.21		0.02
			1-20-60	283.33	1.12	
			1-06-61	283.44	0.11	
			1-23-62	284.20	0.76	
06-47-502	443		1-08-58	275.88		
			2-13-59	275.95	0.07	

CARSON COUNTY  
 WATER-LEVEL MEASUREMENTS, IN FEET, BELOW LAND SURFACE - CONTINUED  
 \* DENOTES WELL PUMPED RECENTLY OR NEARBY WELL PUMPING

STATE WELL NUMBER	DEPTH OF WELL	ELEVATION OF LAND SURFACE	DATE	MEASUREMENT	CHANGE IN WATER LEVEL FROM PREVIOUS MEASUREMENT	
					DECLINE	RISE
06-47-502	443		1-20-60	277.24	1.29	
			1-06-61	277.45	0.21	
			1-15-62	278.64	1.19	
			1-07-63	280.94	2.30	
			3-02-64	282.10	1.16	
			1-27-65	286.35	4.25	
			2-14-66	289.45	3.10	
06-48-101	404	3315.1	1-25-56	291.98		
			1-22-57	300.60	8.62	
			1-08-58	297.88		2.72
			2-13-59	297.39		0.49
			1-25-60	298.35	0.96	
			1-06-61	298.34		0.01
			1-13-62	299.81	1.47	
			1-07-63	303.48	3.67	
			2-28-64	305.60	2.12	
			1-27-65	309.50	3.90	
			2-25-66	316.96	7.46*	
			06-52-301	243		1-02-58
2-18-59	196.90	1.65				
1-13-60	199.88	2.98				
1-11-61	199.82					0.06
1-12-62	201.60	1.78				
1-16-63	202.45	0.85				
1-09-64	204.50	2.05				
1-29-65	204.90	0.40				
1-11-66	205.25	0.35				
06-54-201	430		1-10-58	331.08		
			2-11-60	334.30	3.22	
			1-11-61	334.29		0.01
			1-15-62	335.79	1.50	
			1-08-63	339.22	3.43	
			2-28-64	341.12	1.90	
			2-22-65	343.14	2.02	
			1-07-66	344.25	1.11	
06-54-601	370	3497.9	1-10-58	322.49		
			2-23-59	322.87	0.38	
			2-11-60	322.67		0.20
			1-23-62	322.94	0.27	
06-55-101	600		1-10-58	304.39		
			2-23-59	305.55	1.16	
			2-11-60	305.05		0.50

CARSON COUNTY  
 WATER-LEVEL MEASUREMENTS, IN FEET, BELOW LAND SURFACE - CONTINUED  
 \* DENOTES WELL PUMPED RECENTLY OR NEARBY WELL PUMPING

STATE WELL NUMBER	DEPTH OF WELL	ELEVATION OF LAND SURFACE	DATE	MEASUREMENT	CHANGE IN WATER LEVEL FROM PREVIOUS MEASUREMENT	
					DECLINE	RISE
06-55-101	600		1-11-61	306.19	1.14	
			1-15-62	307.30	1.11	
			1-08-63	308.10	0.80	
			3-02-64	310.25	2.15	
			2-22-65	312.45	2.20	
			12-20-66	315.10	2.60	
06-55-201	414		1-20-58	283.89		
			2-09-59	284.69	0.80	
			1-20-60	285.47	0.78	
			1-05-61	285.02		0.45
			1-15-62	285.70	0.68	
			1-07-63	286.30	0.60	
			3-02-64	288.20	1.90	
			1-27-65	290.25	2.05	
			1-17-66	292.10	1.85	
06-55-601	470		2-25-59	277.63		
			1-20-60	278.17	0.54	
			1-05-61	277.84		0.33
			1-15-62	278.02	0.18	
			1-07-63	279.04	1.02	
			3-02-64	284.50	5.46	
			3-02-65	286.10	1.60	
			1-19-66	286.60	0.50	

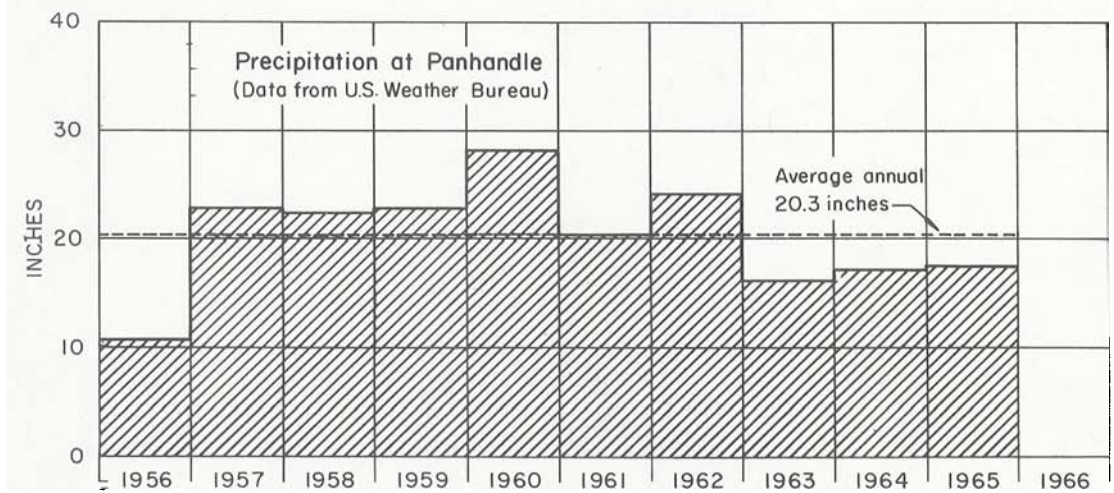
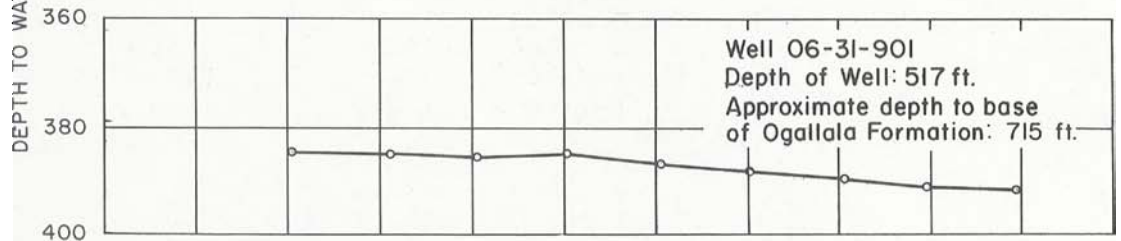
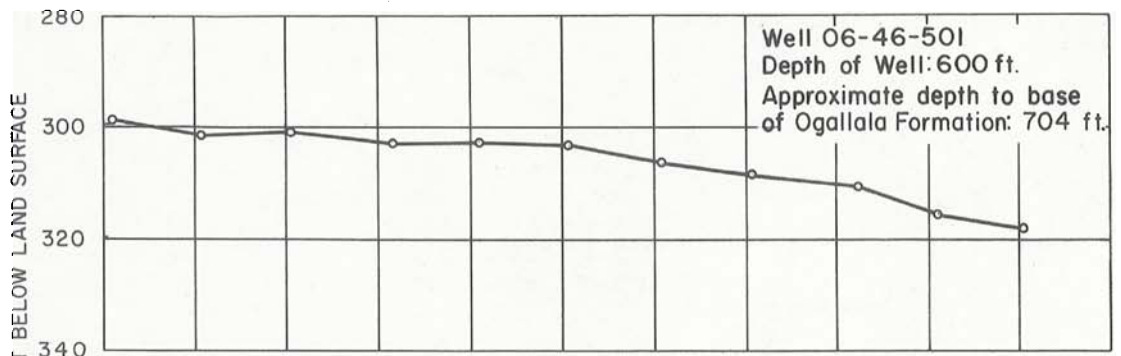

### Hydrographs of Selected Wells in Carson County and Precipitation at Panhandle

Texas Water Development Board

WATER-LEVEL MEASUREMENTS IN CASTRO COUNTY, TEXAS

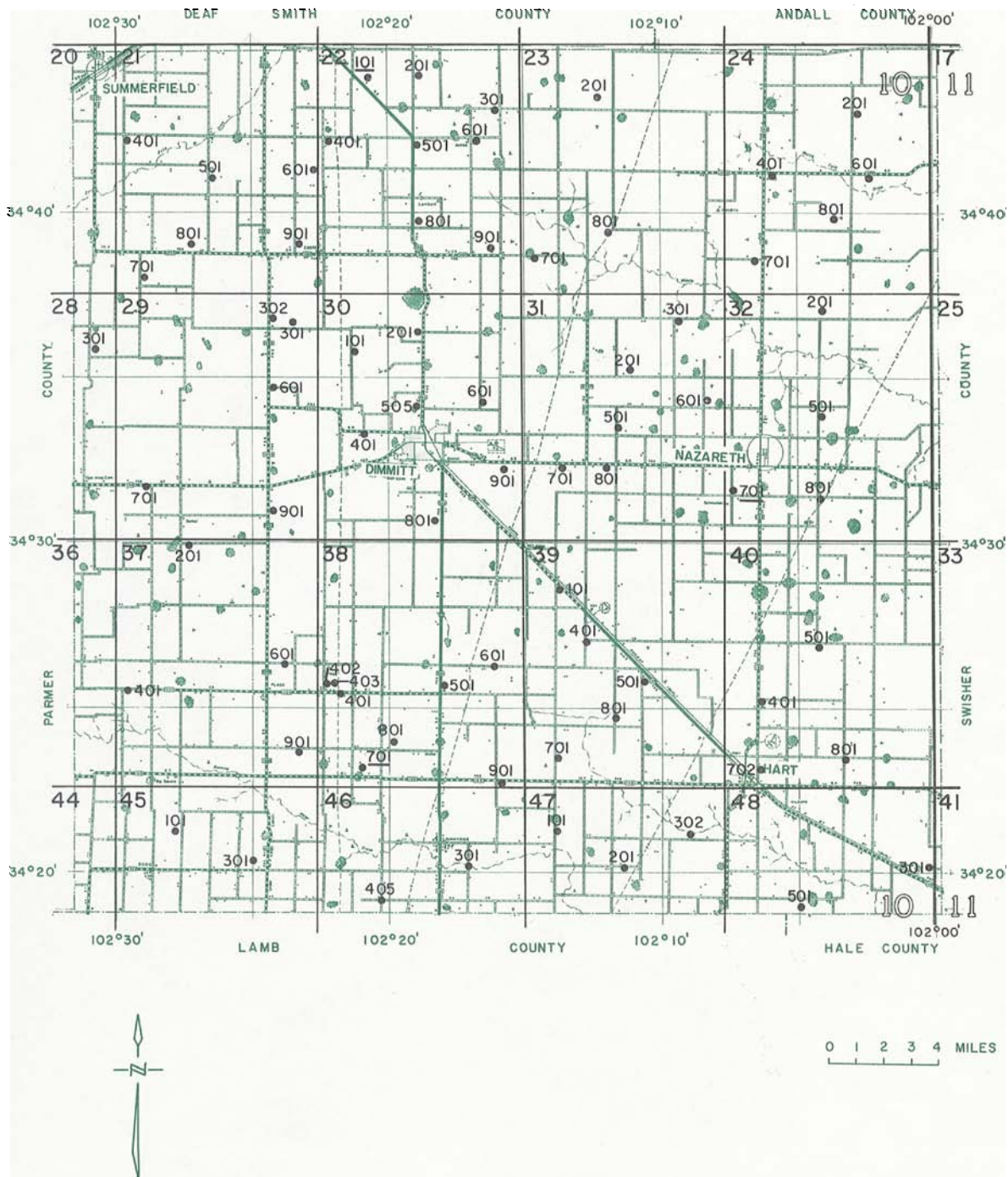

## Location of Observation Wells in Castro County

Texas Water Development Board

BASE MAP FROM TEXAS STATE HIGHWAY DEPARTMENT

CASTRO COUNTY

WELL NUMBER CHANGE SINCE 1962  
 NUMBER IN BULLETIN 6207 NUMBER IN THIS REPORT

11-41-402

11-48-301

WATER-LEVEL MEASUREMENTS, IN FEET, BELOW LAND SURFACE  
 \* DENOTES WELL PUMPED RECENTLY OR NEARBY WELL PUMPING

STATE WELL NUMBER	DEPTH OF WELL	ELEVATION OF LAND SURFACE	DATE	MEASUREMENT	CHANGE IN WATER LEVEL FROM PREVIOUS MEASUREMENT	
					DECLINE	RISE
10-21-401	277		11-10-61	108.29		
			1-23-62	108.19		0.10
			1-02-63	112.63	4.44	
			1-08-64	119.42	6.79	
			1-06-65	121.00	1.58	
			1-07-66	123.59	2.59	
			10-21-501	207		11-10-61
			1-23-62	111.83		1.
			1-02-63	115.73	3.90	
			1-08-64	118.68	2.95	
			1-07-65	122.62	3.94	
			1-07-66	124.01	1.39	
10-21-601	265	3832.2	5-28-36	67.77		
			6-10-36	67.30		0.47
			10-28-37	68.57	1.27	
			3-12-38	69.84	1.27	
			3-30-38	69.58		0.26
			5-27-38	70.63	1.05	
			6-27-38	71.26	0.63	
			8-12-38	71.93	0.67	
			9-15-38	69.99		1.94
			10-21-38	68.65		1.34
			12-16-38	68.18		0.47
			3-03-39	70.97	2.79	
			6-29-39	70.00		0.97
			12-05-39	72.91	2.91	
			3-19-40	70.12		2.79
			11-07-40	75.86	5.74	
			1-28-41	71.37		4.49
			3-05-41	72.00	0.63	
			12-22-41	71.14		0.86
			2-04-42	70.67		0.47
			11-27-42	69.21		1.46
			2-08-43	68.76		0.45
			2-17-44	68.96	0.20	
			2-28-45	69.50	0.54	
			2-25-46	71.99	2.49	
			1-17-47	73.74	1.75	
			3-20-47	72.81		0.93
1-15-48	73.87	1.06				
3-09-48	73.36		0.51			
3-14-49	72.49		0.87			



CASTRO COUNTY  
 WATER-LEVEL MEASUREMENTS, IN FEET, BELOW LAND SURFACE - CONTINUED  
 \* DENOTES WELL PUMPED RECENTLY OR NEARBY WELL PUMPING

STATE WELL NUMBER	DEPTH OF WELL	ELEVATION OF LAND SURFACE	DATE	MEASUREMENT	CHANGE IN WATER LEVEL FROM PREVIOUS MEASUREMENT	
					DECLINE	RISE
10-21-601	265	3832.2	2-09-50	75.30	2.81	
			1-25-51	76.87	1.57	
			1-18-52	78.90	2.03	
			1-08-53	82.25	3.35	
			1-05-54	86.21	3.96	
			1-08-55	89.67	3.46	
			1-04-56	94.77	5.10	
			1-09-57	101.03	6.26	
			1-14-58	103.74	2.71	
			1-14-59	107.38	3.64	
			2-10-60	117.28	9.90	
			1-04-61	122.43	5.15	
			1-23-62	122.60	0.17	
			1-03-63	149.24	26.64*	
			1-15-64	146.06		3.18
			1-07-65	137.80		8.26
10-21-701	427	3921.3	1-08-57	141.65		
			1-11-58	151.62	9.97	
			2-10-60	159.03	7.41	
			1-04-61	161.48	2.45	
			1-23-62	163.65	2.17	
			1-04-63	168.40	4.75	
			1-08-64	178.79	10.39	
			1-06-65	184.26	5.47	
			1-07-66	182.22		2.04
			10-21-801	365		10-26-62
1-04-63	150.04					2.94
1-08-64	155.22	5.18				
1-06-65	159.49	4.27				
1-07-66	164.84	5.35				
10-21-901	250		11-22-37	91.2		
			10-26-62	130.22	39.0	
			1-03-63	126.22		4.00
			1-15-64	131.73	5.51	
			1-06-65	136.44	4.71	
			1-10-66	141.15	4.71	
10-22-101	181	3851.4	1-14-37	79.70		
			11-18-37	86.14	6.44	
			12----37	83.75		2.39
			3-29-38	82.74		1.01
			5-27-38	84.78	2.04	
			6-25-38	85.35	0.57	
			11-25-38	83.27		2.08
			3-03-39	82.18		1.09

CASTRO COUNTY  
 WATER-LEVEL MEASUREMENTS, IN FEET, BELOW LAND SURFACE - CONTINUED  
 \* DENOTES WELL PUMPED RECENTLY OR NEARBY WELL PUMPING

STATE WELL NUMBER	DEPTH OF WELL	ELEVATION OF LAND SURFACE	DATE	MEASUREMENT	CHANGE IN WATER LEVEL FROM PREVIOUS MEASUREMENT	
					DECLINE	RISE
10-22-101	181	3851.4	6-29-39	86.56	4.38	
			3-19-40	84.23		2.33
			11-07-40	91.44	7.21	
			1-28-41	86.62		4.82
			3-05-41	86.89	0.27	
			12-22-41	84.96		1.93
			2-04-42	85.51	0.55	
			11-27-42	82.24		3.27
			2-08-43	84.02	1.78	
			2-17-44	84.91	0.89	
			2-28-45	85.10	0.19	
			2-25-46	86.98	1.88	
			1-16-47	87.91	0.93	
			3-20-47	87.57		0.34
			1-15-48	89.86	2.29	
			3-09-48	89.40		0.46
			3-14-49	91.66	2.26	
			2-16-50	94.08	2.42	
			1-25-51	95.48	1.40	
			1-18-52	100.52	5.04	
			1-05-54	107.48	6.96	
			1-08-55	111.45	3.97	
			1-04-56	117.46	6.01	
			1-09-57	123.55	6.09	
			1-09-58	126.44	2.89	
			1-12-61	134.76	8.32	
			1-24-62	137.20	2.44	
			1-02-63	142.00	4.80	
			1-15-64	144.12	2.12	
			1-08-65	151.64	7.52	
1-11-66	154.05	2.41				
10-22-201			1-06-39	66.1		
			10-25-62	126.65	60.6	
			1-02-63	144.98	18.33	
			1-15-64	146.73	1.75	
			1-10-66	141.51		5.22
10-22-301	140		10-25-62	110.60		
			1-03-63	108.02		2.58
			1-14-64	109.74	1.72	
			1-05-65	112.42	2.68	
			1-10-66	113.76	1.34	
10-22-401			1-13-59	98.81		
			2-10-60	102.47	3.66	
			1-04-61	104.10	1.63	
			1-23-62	106.57	2.47	
			1-03-63	109.91	3.34	

CASTRO COUNTY  
 WATER-LEVEL MEASUREMENTS, IN FEET, BELOW LAND SURFACE - CONTINUED  
 \* DENOTES WELL PUMPED RECENTLY OR NEARBY WELL PUMPING

STATE WELL NUMBER	DEPTH OF WELL	ELEVATION OF LAND SURFACE	DATE	MEASUREMENT	CHANGE IN WATER LEVEL FROM PREVIOUS MEASUREMENT	
					DECLINE	RISE
10-22-401			1-15-64	111.58	1.67	
			1-07-65	117.76	6.18	
			1-10-66	119.97	2.21	
10-22-501	135	3825.1	4-30-36	56.67		
			5-28-36	57.97	1.30	
			6-10-36	57.42		0.55
			6-19-36	57.27		0.15
			3-12-38	57.34	0.07	
			3-29-38	57.04		0.30
			5-27-38	58.35	1.31	
			6-25-38	58.18		0.17
			12-16-38	58.42	0.24	
			3-03-39	57.09		1.33
			6-29-39	58.57	1.48	
			3-19-40	60.12	1.55	
			11-07-40	62.95	2.83	
			1-28-41	61.60		1.35
			3-05-41	61.19		0.41
			7-26-41	60.55		0.64
			2-04-42	59.61		0.94
			7-03-42	60.60	0.99	
			11-24-42	58.10		2.50
			2-08-43	57.34		0.76
			2-17-44	58.26	0.92	
			2-28-45	59.77	1.51	
			2-25-46	61.90	2.13	
			1-16-47	65.12	3.22	
			3-20-47	64.15		0.97
			1-15-48	67.05	2.90	
			3-09-48	65.98		1.07
			3-14-49	68.10	2.12	
			2-07-50	68.68	0.58	
			1-25-51	71.26	2.58	
			1-18-52	73.59	2.33	
			1-08-53	80.87	7.28	
1-05-54	85.14	4.27				
1-07-55	90.86	5.72				
1-04-56	95.66	4.80				
1-09-57	99.18	3.52				
1-09-58	101.37	2.19				
2-10-60	106.24	4.87				
1-04-61	108.67	2.43				
1-24-62	110.43	1.76				
1-02-63	119.12	8.69				
1-15-64	118.48		0.64			
10-22-601	162	3826.0	5-01-36	62.42		
			5-05-36	63.90	1.48	
			5-28-36	64.91	1.01	

CASTRO COUNTY  
 WATER-LEVEL MEASUREMENTS, IN FEET, BELOW LAND SURFACE - CONTINUED  
 \* DENOTES WELL PUMPED RECENTLY OR NEARBY WELL PUMPING

STATE WELL NUMBER	DEPTH OF WELL	ELEVATION OF LAND SURFACE	DATE	MEASUREMENT	CHANGE IN WATER LEVEL FROM PREVIOUS MEASUREMENT		
					DECLINE	RISE	
10-22-601	162	3826.0	10-26-37	67.53	2.62		
			3-12-38	60.91		6.62	
			3-30-38	60.80		0.11	
			5-27-38	68.72	7.92		
			8-12-38	64.55			4.17
			9-15-38	61.47			3.08
			10-21-38	61.24			0.23
			3-03-39	59.81			1.43
			6-29-39	67.16	7.35		
			9-12-39	73.23	6.07		
			12-05-39	77.66	4.43		
			3-19-40	62.91			14.75
			11-07-40	77.36	14.45		
			1-28-41	65.93			11.43
			3-05-41	64.38			1.55
			12-22-41	61.70			2.68
			2-04-42	60.80			0.90
			11-27-42	58.96			1.84
			2-08-43	58.19			0.77
			2-17-44	59.28	1.09		
			2-28-45	59.01			0.27
			2-25-46	66.20	7.19		
			1-16-47	67.25	1.05		
			3-20-47	64.47			2.78
			3-09-48	64.00			0.47
			3-14-49	67.56	3.56		
			2-07-50	65.50			2.06
			1-25-51	65.02			0.48
			1-18-52	67.29	2.27		
			1-08-53	69.51	2.22		
			1-05-54	70.96	1.45		
			1-10-55	79.95	8.99		
			1-05-56	78.87			1.08
1-09-57	91.29	12.42					
1-11-58	83.20			8.09			
2-10-60	93.85	10.65					
1-10-61	89.50			4.35			
1-24-62	87.60			1.90			
1-02-63	93.02	5.42					
1-14-64	93.61	0.59					
10-22-801	264		10-26-62	134.02			
			1-03-63	121.76		12.26	
			1-15-64	127.24	5.48		
			1-05-65	133.68	6.44		
			1-10-66	138.96	5.28		
10-22-901		3821.4	2-07-50	84.23			
			1-22-51	86.04	1.81		
			1-18-52	88.20	2.16		

CASTRO COUNTY  
 WATER-LEVEL MEASUREMENTS, IN FEET, BELOW LAND SURFACE - CONTINUED  
 \* DENOTES WELL PUMPED RECENTLY OR NEARBY WELL PUMPING

STATE WELL NUMBER	DEPTH OF WELL	ELEVATION OF LAND SURFACE	DATE	MEASUREMENT	CHANGE IN WATER LEVEL FROM PREVIOUS MEASUREMENT	
					DECLINE	RISE
10-22-901		3821.4	1-08-53	92.19	3.99	
			1-05-54	101.34	9.15	
			1-10-55	109.47	8.13	
			1-05-56	110.79	1.32	
			1-09-57	117.59	6.80	
			1-14-58	118.43	0.84	
			1-14-59	118.85	0.42	
			2-10-60	124.15	5.30	
			1-05-61	123.97		0.18
			1-24-62	123.69		0.28
			1-03-63	128.23	4.54	
			1-05-65	136.30	8.07	
			1-10-66	133.09		3.21
			10-23-201	425		1-02-63
10-23-701	170	3796.0	12-01-37	71.55		
			3-12-38	71.31		0.24
			3-30-38	71.35	0.04	
			5-27-38	71.24		0.11
			7-13-38	71.23		0.01
			8-12-38	71.14		0.09
			9-15-38	71.20	0.06	
			10-21-38	71.19		0.01
			12-16-38	71.14		0.05
			6-29-39	71.22	0.08	
			9-12-39	71.08		0.14
			12-05-39	71.09	0.01	
			3-19-40	71.09	0.00	
			1-28-41	80.54	9.45	
			3-05-41	79.07		1.47
			12-22-41	74.70		4.37
			9-17-42	77.12	2.42	
			11-27-42	74.42		2.70
			2-08-43	74.01		0.41
			2-17-44	74.06	0.05	
			2-28-45	72.97		1.09
			2-25-46	75.05	2.08	
			1-16-47	79.78	4.73	
			3-20-47	78.15		1.63
			3-09-48	76.10		2.05
			3-14-49	79.69	3.59	
			2-07-50	83.26	3.57	
			1-25-51	86.04	2.78	
			1-18-52	90.92	4.88	
			1-08-53	93.66	2.74	
1-05-54	101.07	7.41				
1-10-55	103.40	2.33				
1-05-56	106.91	3.51				
1-09-57	103.06		3.85			

CASTRO COUNTY  
 WATER-LEVEL MEASUREMENTS, IN FEET, BELOW LAND SURFACE - CONTINUED  
 \* DENOTES WELL PUMPED RECENTLY OR NEARBY WELL PUMPING

STATE WELL NUMBER	DEPTH OF WELL	ELEVATION OF LAND SURFACE	DATE	MEASUREMENT	CHANGE IN WATER LEVEL FROM PREVIOUS MEASUREMENT	
					DECLINE	RISE
10-23-701	170	3796.0	1-11-58	102.79		0.27
			1-14-59	99.50		3.29
			2-10-60	96.54		2.96
			1-05-61	105.15	8.61	
			1-24-62	104.63		0.52
			1-15-64	114.24	9.61	
			1-06-65	122.79	8.55	
10-23-801	168	4809.1	3-26-58	148.65		
			1-19-59	150.10	1.45	
			2-11-60	149.92		0.18
			1-10-61	148.50		1.42
			1-24-62	148.50	0.00	
			1-03-63	148.50	0.00	
			1-14-64	148.44		0.06
			1-06-65	148.55	0.11	
			1-11-66	148.52		0.03
			10-24-201	193		10-25-62
1-03-63	168.84					0.73
1-15-64	170.04	1.20				
1-06-65	173.68	3.64				
1-11-66	170.68					3.00
10-24-401			3-26-58	172.70		
			1-19-59	174.13	1.43	
			2-11-60	175.59	1.46	
			1-10-61	174.96		0.63
			1-24-62	176.50	1.54	
			1-03-63	180.76	4.26	
			1-15-64	180.16		0.60
			1-06-65	181.17	1.01	
			1-11-66	186.59	5.42	
10-24-601			10-25-62	169.76		
			1-15-64	172.80	3.04	
			1-06-65	169.50		3.30
			1-11-66	171.94	2.44	
10-24-701	219		10-25-62	182.40		
			1-03-63	176.23		6.17
			1-06-65	175.24		0.99
			1-11-66	178.51	3.27	
10-24-801		3729.1	3-26-58	154.05		
			1-19-59	151.48		2.57

CASTRO COUNTY  
 WATER-LEVEL MEASUREMENTS, IN FEET, BELOW LAND SURFACE - CONTINUED  
 \* DENOTES WELL PUMPED RECENTLY OR NEARBY WELL PUMPING

STATE WELL NUMBER	DEPTH OF WELL	ELEVATION OF LAND SURFACE	DATE	MEASUREMENT	CHANGE IN WATER LEVEL FROM PREVIOUS MEASUREMENT				
					DECLINE	RISE			
10-24-801		3729.1	2-11-60	160.77	9.29				
			1-10-61	156.00		4.77			
			1-24-62	158.86	2.86				
			1-03-63	163.16	4.30				
10-28-301			12-04-61	229.00					
			1-23-62	224.41		4.59			
			1-04-63	234.50	10.09				
			1-08-64	246.85	12.35				
			1-06-65	252.26	5.41				
			1-07-66	253.22	0.96				
10-29-301		3933.7	1-17-56	175.92					
			1-08-57	179.96	4.04				
			1-11-58	183.26	3.30				
			1-14-59	184.68	1.42				
			2-10-60	188.39	3.71				
			1-05-61	191.60	3.21				
			1-07-66	216.59	4.84				
10-29-302	397		1-04-63	216.29					
			1-14-64	221.58	5.29				
			1-07-65	226.78	5.20				
10-29-601		3934.9	1-11-58	187.67					
			1-07-59	187.99	0.32				
			2-10-60	191.08	3.09				
			1-05-61	194.57	3.49				
			1-23-62	195.75	1.18				
			1-04-63	200.68	4.93				
			1-14-64	201.25	0.57				
			1-07-65	211.75	10.50				
			1-07-66	216.59	4.84				
			10-29-701		3943.9	1-17-56	169.85		
1-08-57	183.03	13.18							
1-10-58	186.36	3.33							
1-07-59	188.80	2.44							
1-04-60	198.73	9.93							
1-05-61	197.54					1.19			
1-26-62	200.89	3.35							
1-04-63	213.27	12.38							
1-08-64	220.80	7.53							
1-07-65	227.64	6.84							
1-07-66	221.00					6.64			
10-29-901		3882.3				1-17-56	154.34		

CASTRO COUNTY  
 WATER-LEVEL MEASUREMENTS, IN FEET, BELOW LAND SURFACE - CONTINUED  
 \* DENOTES WELL PUMPED RECENTLY OR NEARBY WELL PUMPING

STATE WELL NUMBER	DEPTH OF WELL	ELEVATION OF LAND SURFACE	DATE	MEASUREMENT	CHANGE IN WATER LEVEL FROM PREVIOUS MEASUREMENT	
					DECLINE	RISE
10-29-901		3882.3	1-08-57	167.38	13.04	
			1-08-58	169.42	2.04	
			1-07-59	171.78	2.36	
			1-04-60	174.07	2.29	
			1-05-61	174.92	0.85	
			1-26-62	176.84	1.92	
			1-04-63	185.18	8.34	
			1-07-65	199.60	14.42	
			1-07-66	199.94	0.34	
10-30-101	436		2-07-39	151.1		
			10-26-62	190.52	39.4	
			1-04-63	190.32		0.20
			1-14-64	191.34	1.02	
			1-07-65	202.05	10.71*	
			1-10-66	204.33	2.28	
10-30-201			12-05-61	188.		
			1-24-62	185.52		2.
			1-04-63	191.68	6.16	
			1-15-64	198.24	6.56	
			1-06-65	204.08	5.84	
			1-10-66	209.72	5.64	
10-30-401			10-26-62	212.65		
			1-04-63	216.90	4.25	
			1-07-65	220.82	3.92	
			1-10-66	225.82	5.00	
10-30-505	405		10-26-62	194.98		
			1-04-63	202.88	7.90	
			1-15-64	199.37		3.51
			1-06-65	203.68	4.31	
			1-10-66	207.18	3.50	
10-30-601		3859.3	1-17-56	165.64		
			1-08-57	169.03	3.39	
			1-10-58	172.28	3.25	
			1-14-59	170.67		1.61
			1-18-60	178.62	7.95	
			1-12-61	182.00	3.38	
			1-24-62	185.25	3.25	
			1-15-64	191.00	5.75	
			1-06-65	197.38	6.38	
			1-10-66	202.78	5.40	



CASTRO COUNTY  
 WATER-LEVEL MEASUREMENTS, IN FEET, BELOW LAND SURFACE  
 \* DENOTES WELL PUMPED RECENTLY OR NEARBY WELL PUMPING

STATE WELL NUMBER	DEPTH OF WELL	ELEVATION OF LAND SURFACE	DATE	MEASUREMENT	CHANGE IN WATER LEVEL FROM PREVIOUS MEASUREMENT	
					DECLINE	RISE
10-30-801	410		12-05-61	173.		
			1-26-62	172.18		1.
			1-04-63	183.78	11.60*	
			1-13-64	180.92		2.86
			1-07-65	184.39	3.47	
			1-07-66	188.95	4.56	
10-30-901	403		10-26-62	199.78		
			1-03-63	194.43		5.35
			1-14-64	198.70	4.27	
			1-10-66	212.13	13.43	
10-31-201	248		11-10-61	147.		
			1-24-62	139.18		8.
			1-03-63	142.70	3.52	
			1-14-64	148.89	6.19	
			1-06-65	153.31	4.42	
			1-11-66	155.05	1.74	
10-31-301	230		10-25-62	163.92		
			1-03-63	163.54		0.38
			1-14-64	166.79	3.25	
			1-06-65	172.70	5.91	
			1-11-66	172.58		0.12
10-31-501	320		10-26-62	193.05		
			1-03-63	189.98		3.07
			1-14-64	191.93	1.95	
			1-06-65	190.42		1.51
			1-10-66	189.69		0.73
10-31-601	251		10-25-62	135.22		
			1-03-63	135.24	0.02	
			1-14-64	139.14	3.90	
			1-06-65	142.61	3.47	
			1-11-66	145.22	2.61	
10-31-701	3828.1		12-13-48	165.00		
			3-29-49	161.50		3.50
			2-16-50	164.22	2.72	
			1-15-51	163.84		0.38
			1-17-52	157.00		6.84
			1-06-53	160.60	3.60	
			1-04-54	165.63	5.03	
			1-10-55	170.35	4.72	
			1-05-56	176.22	5.87	

CASTRO COUNTY  
 WATER-LEVEL MEASUREMENTS, IN FEET, BELOW LAND SURFACE - CONTINUED  
 \* DENOTES WELL PUMPED RECENTLY OR NEARBY WELL PUMPING

STATE WELL NUMBER	DEPTH OF WELL	ELEVATION OF LAND SURFACE	DATE	MEASUREMENT	CHANGE IN WATER LEVEL FROM PREVIOUS MEASUREMENT	
					DECLINE	RISE
10-31-701		3828.1	1-08-57	181.07	4.85	
			1-08-58	183.29	2.22	
			1-08-59	186.99	3.70	
			1-04-60	198.34	11.35	
			1-12-61	197.63		0.71
			1-24-62	202.59	4.96	
			1-03-63	205.00	2.41	
10-31-801			1-05-56	169.75		
			1-08-57	176.19	6.44	
			1-09-58	179.64	3.45	
			1-08-59	178.85		0.79
			1-04-60	191.96	13.11	
			1-12-61	193.32	1.36	
			1-24-62	198.38	5.06	
			1-03-63	203.00	4.62	
1-10-66	219.06	16.06				
10-32-201	241		10-25-62	148.62		
			1-03-63	146.04		2.58
			1-14-64	149.97	3.93	
			1-06-65	152.32	2.35	
			1-11-66	156.55	4.23	
10-32-501			11-10-61	136.		
			1-24-62	125.64		10.
			1-03-63	126.81	1.17	
			1-15-64	129.20	2.39	
			1-06-65	129.52	0.32	
10-32-701	250	3771.7	2-02-44	142.15		
			2-27-46	142.30	0.15	
			3-20-47	142.92	0.62	
			3-14-49	146.40	3.48	
			2-16-50	148.20	1.80	
			1-17-52	148.90	0.70	
			1-07-53	151.42	2.52	
			1-04-54	155.27	3.85	
			1-11-55	156.30	1.03	
			1-05-56	162.15	5.85	
			1-08-57	167.48	5.33	
			1-10-58	169.89	2.41	
			1-08-59	172.49	2.60	
			1-04-60	175.25	2.76	
			1-12-61	177.65	2.40	
			1-24-62	180.03	2.38	
			1-03-63	183.72	3.69	
1-14-64	185.90	2.18				

CASTRO COUNTY  
 WATER-LEVEL MEASUREMENTS, IN FEET, BELOW LAND SURFACE - CONTINUED  
 \* DENOTES WELL PUMPED RECENTLY OR NEARBY WELL PUMPING

STATE WELL NUMBER	DEPTH OF WELL	ELEVATION OF LAND SURFACE	DATE	MEASUREMENT	CHANGE IN WATER LEVEL FROM PREVIOUS MEASUREMENT	
					DECLINE	RISE
10-32-701	250	3771.7	1-06-65	192.00	6.10	
10-32-801			12-06-61	170.		
			1-24-62	166.10		4.
			1-03-63	171.65	5.55	
			1-14-64	176.42	4.77	
			1-11-66	184.44	8.02	
10-37-201	300	3884.8	1-09-57	141.00		
			1-15-58	143.84	2.84	
			1-07-59	146.73	2.89	
			1-04-60	150.30	3.57	
			1-05-61	153.25	2.95	
			1-26-62	155.45	2.20	
			1-04-63	163.51	8.06	
			1-07-66	174.56	11.05	
10-37-401	250	3852.	12-05-61	129.0		
			1-26-62	128.85		0.1
			1-04-63	137.30	8.45	
			1-13-64	135.55		1.75
			1-07-65	139.63	4.08	
			1-07-66	143.43	3.80	
10-37-601	200	3802.	1-07-57	102.23		
			1-10-58	105.46	3.23	
			1-07-59	108.17	2.71	
			1-04-60	113.88	5.71	
			1-05-61	111.12		2.76
			1-26-62	113.03	1.91	
			1-04-63	115.37	2.34	
			1-13-64	124.13	8.76	
			1-07-65	120.72		3.41
			1-07-66	125.13	4.41	
10-37-901	250	3790.	10-29-62	120.51		
			1-04-63	118.24		2.27
			1-13-64	122.96	4.72	
			1-07-65	130.94	7.98	
			1-07-66	127.79		3.15
10-38-401		3792.	2-16-50	98.32		
			1-15-51	99.57	1.25	
			1-18-52	99.95	0.38	
			1-07-53	101.36	1.41	
			1-04-54	104.45	3.09	

CASTRO COUNTY  
 WATER-LEVEL MEASUREMENTS, IN FEET, BELOW LAND SURFACE - CONTINUED  
 \* DENOTES WELL PUMPED RECENTLY OR NEARBY WELL PUMPING

STATE WELL NUMBER	DEPTH OF WELL	ELEVATION OF LAND SURFACE	DATE	MEASUREMENT	CHANGE IN WATER LEVEL FROM PREVIOUS MEASUREMENT	
					DECLINE	RISE
10-38-401		3792.	1-10-55	106.14	1.69	
			1-04-56	111.99	5.85	
			1-07-57	116.71	4.72	
			1-04-60	122.92	6.21	
			1-05-61	124.80	1.88	
			1-26-62	126.26	1.46	
			1-04-63	128.69	2.43	
			1-13-64	128.76	0.07	
10-38-402			1-04-56	117.58		
			1-07-57	115.95		1.63
			1-08-58	118.22	2.27	
			1-07-59	121.64	3.42	
			1-04-60	124.58	2.94	
			1-05-61	123.70		0.88
			1-26-62	125.56	1.86	
			1-04-63	128.88	3.32	
10-38-403			1-07-57	108.66		
			1-08-58	117.71	9.05	
			1-07-59	122.44	4.73	
			1-04-60	123.08	0.64	
			1-05-61	122.60		0.48
			1-26-62	124.44	1.84	
			1-04-63	124.54	0.10	
10-38-501		3742.9	2-07-50	82.04		
			1-15-51	83.32	1.28	
			1-17-52	84.48	1.16	
			1-07-53	86.24	1.76	
			1-04-54	89.76	3.52	
			1-10-55	93.30	3.54	
			1-04-56	96.23	2.93	
			1-11-58	104.06	7.83	
			1-07-59	106.70	2.64	
			1-04-60	109.19	2.49	
			1-05-61	110.42	1.23	
			1-26-62	111.43	1.01	
10-38-601		3739.	10-24-62	120.40		
			1-04-63	118.80		1.60
			1-13-64	128.90	10.10	
			1-08-65	130.80	1.90	
			1-10-66	126.41		4.39
10-38-701	200	3770.7	9-21-39	94.16		
			2-04-44	88.20		5.96

CASTRO COUNTY  
 WATER-LEVEL MEASUREMENTS, IN FEET, BELOW LAND SURFACE - CONTINUED  
 \* DENOTES WELL PUMPED RECENTLY OR NEARBY WELL PUMPING

STATE WELL NUMBER	DEPTH OF WELL	ELEVATION OF LAND SURFACE	DATE	MEASUREMENT	CHANGE IN WATER LEVEL FROM PREVIOUS MEASUREMENT	
					DECLINE	RISE
10-38-701	200	3770.7	2-28-45	88.65	0.45	
			2-27-46	89.88	1.23	
			3-22-47	91.58	1.70	
			3-03-48	91.83	0.25	
			3-16-49	93.24	1.41	
			2-07-50	94.28	1.04	
			1-15-51	95.24	0.96	
			1-17-52	96.94	1.70	
			1-06-53	98.84	1.90	
			1-04-54	101.61	2.77	
			1-08-55	104.63	3.02	
			1-07-57	111.58	6.95	
			1-11-58	114.82	3.24	
			1-07-59	119.66	4.84	
			1-04-60	120.20	0.54	
			1-11-61	120.70	0.50	
			1-26-62	123.24	2.54	
			1-04-63	126.39	3.15	
			1-13-64	130.75	4.36	
			1-07-65	133.99	3.24	
			1-07-66	139.87	5.88	
10-38-801	202	3764.	8-21-42	86.85		
			11-13-42	86.07		0.78
			2-24-43	85.77		0.30
			2-04-44	86.00	0.23	
			11-20-45	89.05	3.05	
			3-22-47	91.35	2.30	
			3-03-48	90.40		0.95
			3-16-49	92.20	1.80	
			2-07-50	93.12	0.92	
			1-15-51	95.26	2.14	
			1-17-52	96.34	1.08	
			1-06-53	99.19	2.85	
			1-04-54	102.68	3.49	
			1-10-55	108.10	5.42	
			1-04-56	111.26	3.16	
			1-07-57	116.30	5.04	
			1-10-58	117.62	1.32	
			1-07-59	118.20	0.58	
			1-04-60	126.56	8.36	
			1-11-61	123.15		3.41
			1-26-62	125.10	1.95	
1-04-63	128.40	3.30				
1-13-64	133.20	4.80				
1-07-65	135.79	2.59				
1-07-66	140.30	4.51				
10-38-901	200	3723.	6-09-38	79.53		
			11-17-42	75.53		4.00

CASTRO COUNTY  
 WATER-LEVEL MEASUREMENTS, IN FEET, BELOW LAND SURFACE - CONTINUED  
 \* DENOTES WELL PUMPED RECENTLY OR NEARBY WELL PUMPING

STATE WELL NUMBER	DEPTH OF WELL	ELEVATION OF LAND SURFACE	DATE	MEASUREMENT	CHANGE IN WATER LEVEL FROM PREVIOUS MEASUREMENT	
					DECLINE	RISE
10-38-901	200	3723.	2-24-43	75.33		0.20
			2-04-44	76.02	0.69	
			2-27-46	77.25	1.23	
			3-22-47	78.40	1.15	
			3-03-48	79.43	1.03	
			3-16-49	80.48	1.05	
			2-07-50	88.32	7.84	
			2-16-50	83.15		5.17
			1-15-51	81.89		1.26
			1-17-52	83.84	1.95	
			1-05-54	89.69	5.85	
			1-08-55	94.22	4.53	
			1-04-56	97.55	3.33	
			1-07-57	103.59	6.04	
			1-08-58	105.64	2.05	
			1-07-59	106.90	1.26	
			1-04-60	114.29	7.39	
			1-11-61	112.05		2.24
			1-26-62	113.50	1.45	
			1-04-63	118.14	4.64	
1-13-64	123.95	5.81				
1-07-65	123.51		0.44			
1-10-66	126.93	3.42				
10-39-101	250	3774.	12-07-61	154.		
			1-25-62	153.30		1.
			1-03-63	157.22	3.92	
			1-10-64	161.12	3.90	
			1-08-65	167.22	6.10	
			1-10-66	172.02	4.80	
10-39-401	353	3737.	10-24-62	134.00		
			1-10-64	146.42	12.42	
			1-08-65	147.05	0.63	
10-39-501	254	3716.	12-07-61	133.		
			1-25-62	129.54		3.
			1-03-63	134.14	4.60	
			1-10-64	141.90	7.76	
			1-08-65	145.78	3.88	
			1-10-66	148.93	3.15	
10-39-701		3707.	10-24-62	120.89		
			1-03-63	117.90		2.99
			1-13-64	123.83	5.93	
			1-08-65	128.42	4.59	

CASTRO COUNTY  
 WATER-LEVEL MEASUREMENTS, IN FEET, BELOW LAND SURFACE  
 \* DENOTES WELL PUMPED RECENTLY OR NEARBY WELL PUMPING

STATE WELL NUMBER	DEPTH OF WELL	ELEVATION OF LAND SURFACE	DATE	MEASUREMENT	CHANGE IN WATER LEVEL FROM PREVIOUS MEASUREMENT	
					DECLINE	RISE
10-39-801		3709.	10-24-62	137.65		
			1-03-63	129.08		8.57
			1-10-64	138.42	9.34	
			1-08-65	136.13		2.29
			1-10-66	139.11	2.98	
10-40-401	298	3682.6	1-13-56	118.83		
			1-08-57	120.95	2.12	
			1-09-58	124.70	3.75	
			1-08-59	127.92	3.22	
			1-04-60	131.60	3.68	
			1-12-61	134.33	2.73	
			1-26-62	138.31	3.98	
			1-03-63	144.21	5.90	
			1-10-64	152.75	8.54	
			1-08-65	157.93	5.18	
			1-11-66	157.44		0.49
			10-40-501	280	3698.1	1-13-56
1-08-59	157.26	4.66				
1-12-61	167.70	10.44				
1-26-62	170.20	2.50				
1-03-63	176.31	6.11				
1-10-64	189.31	13.00				
1-08-65	194.45	5.14				
1-11-66	194.35					0.10
10-40-702	305	3665.4				2-14-39
			9-20-39	91.13		0.05
			8-30-40	95.28	4.15	
			11-16-42	90.70		4.58
			2-24-43	90.58		0.12
			2-07-44	91.15	0.57	
			2-28-45	91.53	0.38	
			2-27-46	92.70	1.17	
			1-14-47	92.56		0.14
			3-22-47	92.37		0.19
			3-09-48	93.40	1.03	
			3-11-49	95.26	1.86	
			2-07-50	96.29	1.03	
			1-15-51	96.71	0.42	
			1-17-52	100.08	3.37	
			1-07-53	101.91	1.83	
			1-04-54	107.03	5.12	
			1-11-55	110.83	3.80	
			1-05-56	114.22	3.39	
			1-07-57	118.	4.	
1-09-58	121.53	4.				
1-08-59	123.98	2.45				

CASTRO COUNTY  
 WATER-LEVEL MEASUREMENTS, IN FEET, BELOW LAND SURFACE - CONTINUED  
 \* DENOTES WELL PUMPED RECENTLY OR NEARBY WELL PUMPING

STATE WELL NUMBER	DEPTH OF WELL	ELEVATION OF LAND SURFACE	DATE	MEASUREMENT	CHANGE IN WATER LEVEL FROM PREVIOUS MEASUREMENT	
					DECLINE	RISE
10-40-702	305	3665.4	1-04-60	127.82	3.84	
			1-25-62	130.61	2.79	
			1-10-64	148.92	18.31	
			1-08-65	152.98	4.06	
10-40-801	380		1-08-59	136.6		
			2-10-60	145.98	9.4	
			12-06-61	148.	2.	
			1-25-62	146.92		1.
			1-03-63	154.12	7.20	
			1-10-64	163.14	9.02	
			1-08-65	160.61		2.53
			1-11-66	164.72	4.11	
10-45-101		3816.	1-17-56	130.28		
			1-07-57	124.35		5.93
			1-15-58	127.92	3.57	
			1-07-59	129.07	1.15	
			1-04-60	136.97	7.90	
			1-11-61	133.02		3.95
			1-26-62	134.44	1.42	
			1-04-63	137.93	3.49	
			1-10-64	141.98	4.05	
			1-07-66	146.39	4.41	
10-45-301	225	3795.	1-17-56	125.60		
			1-07-57	130.54	4.94	
			1-10-58	134.58	4.04	
			1-07-59	147.90	13.32	
			1-04-60	138.24		9.66
			1-11-61	139.23	0.99	
			1-26-62	140.91	1.68	
			1-04-63	145.25	4.34	
			1-10-64	147.12	1.87	
			1-07-65	151.49	4.37	
1-07-66	154.19	2.70				
10-46-301	165	3660.	3-31-39	17.85		
			7-07-39	17.97	0.12	
			9-21-39	18.20	0.23	
			11-17-42	15.39		2.81
			2-24-43	16.13	0.74	
			2-04-44	16.30	0.17	
			2-28-45	16.94	0.64	
			2-27-46	18.20	1.26	
			3-22-47	18.28	0.08	
			1-07-59	47.86	29.58	
1-04-60	50.22	2.36				



CASTRO COUNTY  
 WATER-LEVEL MEASUREMENTS, IN FEET, BELOW LAND SURFACE - CONTINUED  
 \* DENOTES WELL PUMPED RECENTLY OR NEARBY WELL PUMPING

STATE WELL NUMBER	DEPTH OF WELL	ELEVATION OF LAND SURFACE	DATE	MEASUREMENT	CHANGE IN WATER LEVEL FROM PREVIOUS MEASUREMENT	
					DECLINE	RISE
10-46-301	165	3660.	1-11-61	47.32		2.90
			1-26-62	52.64	5.32	
			1-04-63	56.06	3.42	
			1-10-64	60.50	4.44	
			1-07-65	63.61	3.11	
			1-07-66	67.50	3.89	
10-46-405	320	3748.	5-13-40	91.26		
			9-04-40	93.01	1.75	
			11-10-42	92.32		0.69
			2-23-43	89.69		2.63
			2-04-44	90.07	0.38	
			2-27-46	91.35	1.28	
			3-22-47	91.82	0.47	
			3-03-48	93.00	1.18	
			3-16-49	94.46	1.46	
			2-07-50	94.95	0.49	
			1-15-51	97.34	2.39	
			1-17-52	99.96	2.62	
			1-06-53	102.02	2.06	
			1-04-54	105.37	3.35	
			1-10-55	110.60	5.23	
			1-07-57	122.16	11.56	
			1-11-58	125.87	3.71	
			1-07-59	127.48	1.61	
			1-04-60	133.25	5.77	
			1-11-61	135.21	1.96	
			1-26-62	136.66	1.45	
			1-04-63	139.20	2.54	
			1-10-64	147.02	7.82	
1-07-65	147.27	0.25				
1-07-66	153.85	6.58				
10-47-101	265	3696.	10-24-62	108.83		
			1-03-63	108.55		0.28
			1-10-64	112.24	3.69	
			1-07-65	116.05	3.81	
			1-10-66	118.33	2.28	
10-47-201	241	3687.	10-29-62	143.25		
			1-03-63	139.00		4.25
			1-10-64	145.45	6.45	
			1-07-65	152.77	7.32	
			1-10-66	155.14	2.37	
10-47-302		3663.	12-07-61	123.		
			1-25-62	121.76		1.
			1-03-63	125.64	3.88	

CASTRO COUNTY  
 WATER-LEVEL MEASUREMENTS, IN FEET, BELOW LAND SURFACE - CONTINUED  
 \* DENOTES WELL PUMPED RECENTLY OR NEARBY WELL PUMPING

STATE WELL NUMBER	DEPTH OF WELL	ELEVATION OF LAND SURFACE	DATE	MEASUREMENT	CHANGE IN WATER LEVEL FROM PREVIOUS MEASUREMENT	
					DECLINE	RISE
10-47-302		3663.	1-10-64	131.26	5.62	
10-48-301	228		4-02-42	63.82		
			11-16-42	64.15	0.33	
			1-27-43	63.83		0.32
			2-07-44	64.48	0.65	
			2-28-45	65.88	1.40	
			2-27-46	66.60	0.72	
			3-22-47	67.93	1.33	
			3-11-48	69.58	1.65	
			3-16-49	72.53	2.95	
			2-07-50	74.53	2.00	
			1-15-51	76.02	1.49	
			1-17-52	77.80	1.78	
			1-06-53	81.32	3.52	
			1-04-54	85.77	4.45	
			1-11-55	89.90	4.13	
			1-05-56	96.62	6.72	
			1-08-57	98.75	2.13	
			1-11-58	102.94	4.19	
			1-08-59	103.20	0.26	
			1-04-60	106.48	3.28	
			1-11-61	111.50	5.02	
			1-25-62	112.77	1.27	
			1-03-63	119.38	6.61	
			1-10-64	129.20	9.82	
			1-08-65	134.39	5.19	
10-48-501	200	3614.3	10-18-54	94.26		
			1-19-56	96.74	2.48	
			1-08-57	101.98	5.24	
			1-04-60	110.97	8.99	
			1-11-61	110.38		0.59
			1-03-63	116.03	5.65	
			1-10-64	120.64	4.61	
			1-08-65	127.89	7.25	

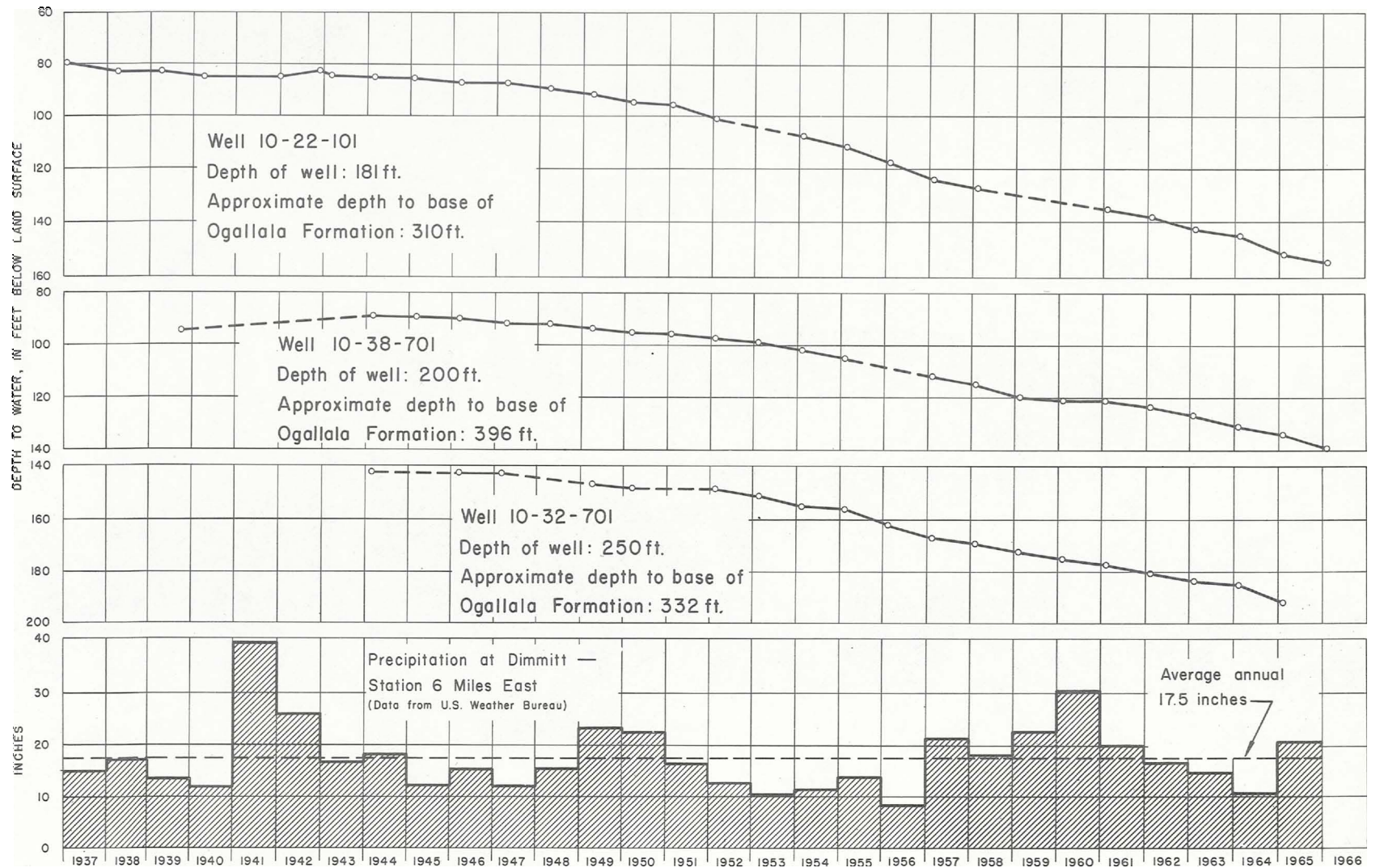

Hydrographs of Selected Wells in Castro County and Precipitation at Dimmitt

WATER-LEVEL MEASUREMENTS IN COCHRAN COUNTY, TEXAS

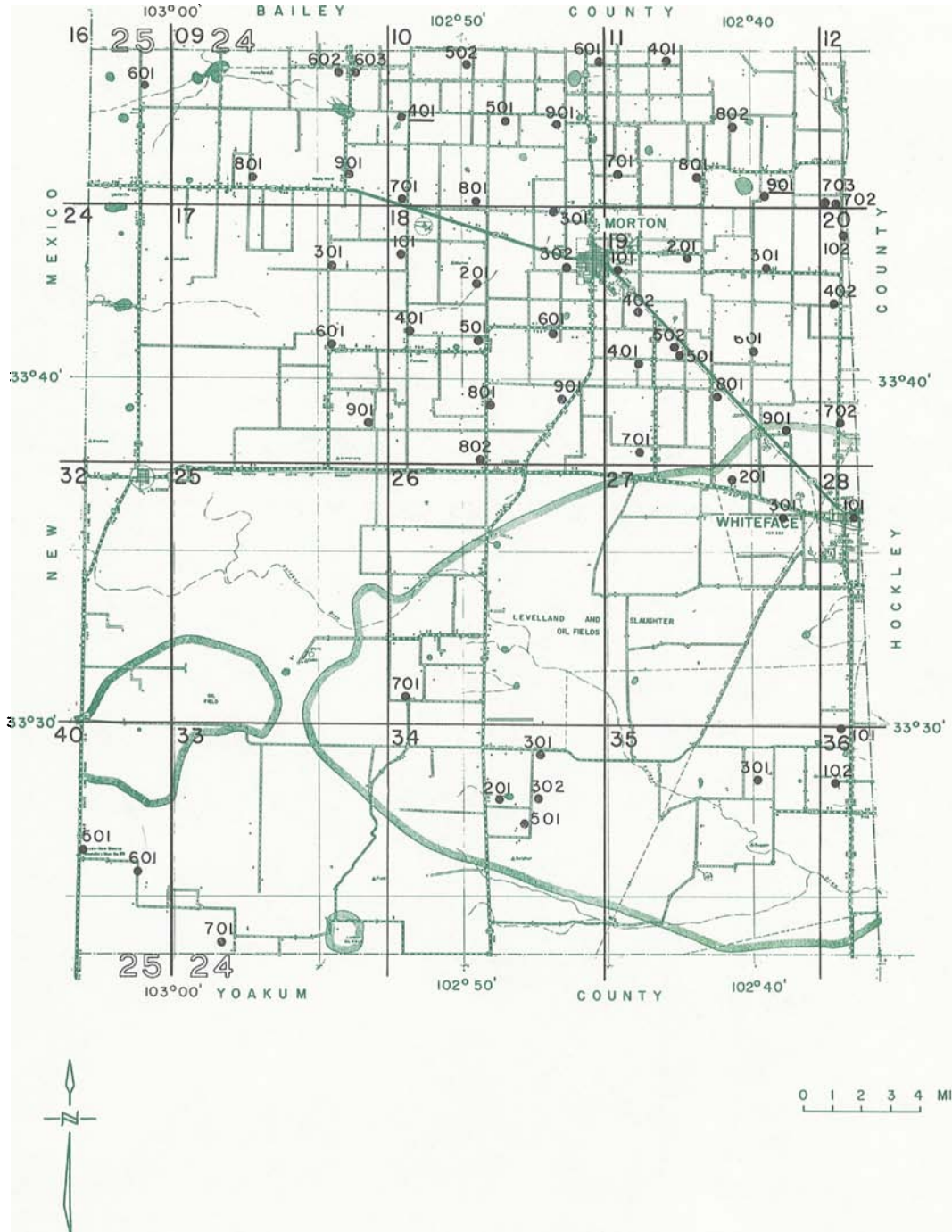

Location of Observation Wells in Cochran County

Texas Water Development Board

BASE MAP FROM TEXAS STATE HIGHWAY DEPARTMENT

COCHRAN COUNTY

WELL NUMBER CHANGE SINCE 1962  
 NUMBER IN BULLETIN 6207 NUMBER IN THIS REPORT

24-11-902                      24-12-703  
 24-18-602                      24-18-901

WATER-LEVEL MEASUREMENTS, IN FEET, BELOW LAND SURFACE  
 \* DENOTES WELL PUMPED RECENTLY OR NEARBY WELL PUMPING

STATE WELL NUMBER	DEPTH OF WELL	ELEVATION OF LAND SURFACE	DATE	MEASUREMENT	CHANGE IN WATER LEVEL FROM PREVIOUS MEASUREMENT	
					DECLINE	RISE
24-09-602			1-15-58	104.31		
			1-09-59	103.55		0.76
			1-15-60	105.93	2.38	
			1-04-61	105.94	0.01	
			1-23-62	103.68		2.26
			1-03-63	106.95	3.27	
			1-07-65	112.70	5.75	
			1-05-66	115.98	3.28	
24-09-603		3864.1	1-25-56	91.00		
			1-09-59	99.05	8.05	
			1-15-60	101.88	2.83	
			1-04-61	101.58		0.30
			1-23-62	99.31		2.27
			1-03-63	102.98	3.67	
			1-07-65	108.65	5.67	
			1-05-66	112.02	3.37	
24-09-801		3899.0	1-25-56	120.58		
			1-22-57	120.63	0.05	
			1-13-58	121.09	0.46	
			1-09-59	120.89		0.20
			1-15-60	121.76	0.87	
			1-04-61	121.61		0.15
			1-18-62	120.76		0.85
			1-03-63	121.74	0.98	
			1-09-64	122.40	0.66	
			1-07-65	123.75	1.35	
		1-04-66	124.17	0.42		
24-09-901	193	3833.8	1-25-56	88.85		
			1-22-57	90.54	1.69	
			1-13-58	91.73	1.19	
			1-09-59	92.89	1.16	
			1-15-60	94.18	1.29	
			1-04-61	95.21	1.03	
			1-23-62	93.53		1.68
			1-03-63	94.47	0.94	
			1-09-64	96.50	2.03	
			1-07-65	100.32	3.82	
			1-04-66	102.58	2.26	

COCHRAN COUNTY  
 WATER-LEVEL MEASUREMENTS, IN FEET, BELOW LAND SURFACE  
 \* DENOTES WELL PUMPED RECENTLY OR NEARBY WELL PUMPING

STATE WELL NUMBER	DEPTH OF WELL	ELEVATION OF LAND SURFACE	DATE	MEASUREMENT	CHANGE IN WATER LEVEL FROM PREVIOUS MEASUREMENT	
					DECLINE	RISE
24-10-401	148	3855.1	1-25-56	102.45		
			1-22-57	103.91	1.46	
			1-13-58	104.97	1.06	
			1-09-59	106.22	1.25	
			1-15-60	107.17	0.95	
			1-04-61	107.34	0.17	
			1-23-62	106.30		1.04
			1-03-63	107.76	1.46	
			1-09-64	108.45	0.69	
			1-07-65	110.16	1.71	
			1-05-66	111.14	0.98	
24-10-501		3843.4	1-15-58	93.87		
			1-09-59	94.10	0.23	
			1-15-60	94.37	0.27	
			1-03-61	93.67		0.70
			1-17-62	92.96		0.71
			1-03-63	93.97	1.01	
			1-09-64	94.35	0.38	
			1-07-65	94.69	0.34	
			1-06-66	94.77	0.08	
24-10-502		3964.0	1-15-58	87.35		
			1-09-59	87.54	0.19	
			1-15-60	87.90	0.36	
			1-03-61	87.72		0.18
			1-23-62	86.49		1.23
			1-03-63	86.97	0.48	
			1-09-64	87.23	0.26	
			1-09-65	87.78	0.55	
			1-06-66	88.32	0.54	
24-10-601	111	3764.3	1-27-56	84.16		
			1-22-57	85.84	1.68	
			1-15-58	87.36	1.52	
			1-09-59	87.84	0.48	
			1-15-60	88.42	0.58	
			1-03-61	89.00	0.58	
			1-17-62	88.90		0.10
			1-03-63	89.60	0.70	
			1-07-64	90.17	0.57	
			1-07-65	91.45	1.28	
			1-06-66	91.59	0.14	
24-10-701	232	3843.9	1-25-56	142.65		
			1-22-57	145.13	2.48	
			1-13-58	147.15	2.02	
			1-09-59	147.58	0.43	

COCHRAN COUNTY  
 WATER-LEVEL MEASUREMENTS, IN FEET, BELOW LAND SURFACE - CONTINUED  
 \* DENOTES WELL PUMPED RECENTLY OR NEARBY WELL PUMPING

STATE WELL NUMBER	DEPTH OF WELL	ELEVATION OF LAND SURFACE	DATE	MEASUREMENT	CHANGE IN WATER LEVEL FROM PREVIOUS MEASUREMENT	
					DECLINE	RISE
24-10-701	232	3843.9	1-19-60	151.18	3.60	
			1-04-61	151.17		0.01
			1-23-62	148.16		3.01
			1-03-63	151.97	3.81	
			1-09-64	153.14	1.17	
			1-04-66	161.34	8.20	
			24-10-801	197	3811.2	1-25-56
			1-22-57	119.70	1.38	
			1-13-58	120.68	0.98	
			1-23-62	123.98	3.30	
			1-03-63	125.83	1.85	
			1-09-64	126.76	0.93	
			1-07-65	130.06	3.30	
			1-04-66	131.66	1.60	
24-10-901	126	3778.1	1-25-56	91.23		
			1-13-58	91.98	0.75	
			1-09-59	92.82	0.84	
			1-15-60	92.48		0.34
			1-03-61	92.60	0.12	
			1-17-62	91.72		0.88
			1-03-63	92.78	1.06	
			1-09-64	93.48	0.70	
			1-07-65	94.04	0.56	
			1-06-66	93.74		0.30
24-11-401	200	3768.8	1-24-56	119.65		
			1-22-57	123.53	3.88	
			1-13-58	127.25	3.72	
			1-09-59	125.65		1.60
			1-15-60	127.81	2.16	
			1-03-61	129.40	1.59	
			1-17-62	127.52		1.88
			1-03-63	132.27	4.75	
24-11-701	156		1-15-60	121.79		
			1-03-61	122.05	0.26	
			1-17-62	122.22	0.17	
			1-03-63	123.28	1.06	
			1-07-64	124.05	0.77	
			1-07-65	126.20	2.15	
			1-06-66	125.49		0.71
24-11-801	138	3725.4	1-26-56	106.05		
			1-22-57	101.73		4.32
			1-13-58	103.10	1.37	



COCHRAN COUNTY  
 WATER-LEVEL MEASUREMENTS, IN FEET, BELOW LAND SURFACE - CONTINUED  
 \* DENOTES WELL PUMPED RECENTLY OR NEARBY WELL PUMPING

STATE WELL NUMBER	DEPTH OF WELL	ELEVATION OF LAND SURFACE	DATE	MEASUREMENT	CHANGE IN WATER LEVEL FROM PREVIOUS MEASUREMENT	
					DECLINE	RISE
24-11-801	138	3725.4	1-15-60	103.72	0.62	
			1-03-61	102.40		1.32
			1-17-62	103.43	1.03	
			1-03-63	104.41	0.98	
			1-07-64	105.38	0.97	
			1-07-65	107.14	1.76	
			1-06-66	107.85	0.71	
24-11-802	163	3725.4	1-24-56	93.72		
			1-22-57	96.38	2.66	
			1-13-58	96.22		0.16
			1-13-59	96.63	0.41	
			1-15-60	97.54	0.91	
			1-03-61	97.63	0.09	
			1-17-62	98.24	0.61	
			1-03-63	101.06	2.82	
			1-07-64	101.81	0.75	
			1-07-65	105.51	3.70	
			1-06-66	107.90	2.39	
24-11-901	148	3708.3	1-24-56	103.50		
			1-22-57	106.62	3.12	
			1-13-58	109.25	2.63	
			1-13-59	110.70	1.45	
			1-15-60	112.93	2.23	
			1-03-61	114.39	1.46	
			1-17-62	115.09	0.70	
			1-03-63	117.14	2.05	
			1-07-64	118.17	1.03	
			1-07-65	120.37	2.20	
1-06-66	122.94	2.57				
24-12-702	230	3678.1	1-24-56	103.05		
			1-13-58	112.56	9.51	
			1-13-59	114.73	2.17	
			1-15-60	115.94	1.21	
			1-03-61	119.45	3.51	
			1-17-62	120.11	0.66	
			1-03-63	125.61	5.50	
			1-07-64	130.26	4.65	
			1-07-65	135.30	5.04	
			1-06-66	140.53	5.23	
24-12-703	217	3677.7	1-24-56	97.97		
			1-22-57	103.97	6.00	
			1-14-58	110.93	6.96	
			1-13-59	112.82	1.89	
			1-15-60	114.36	1.54	

COCHRAN COUNTY  
 WATER-LEVEL MEASUREMENTS, IN FEET, BELOW LAND SURFACE - CONTINUED  
 \* DENOTES WELL PUMPED RECENTLY OR NEARBY WELL PUMPING

STATE WELL NUMBER	DEPTH OF WELL	ELEVATION OF LAND SURFACE	DATE	MEASUREMENT	CHANGE IN WATER LEVEL FROM PREVIOUS MEASUREMENT	
					DECLINE	RISE
24-12-703	217	3677.7	1-03-61	119.63	5.27	
			1-17-62	117.23		2.40
			1-03-63	123.24	6.01	
			1-07-64	126.00	2.76	
			1-07-65	128.89	2.89	
			1-06-66	131.20	2.31	
24-17-301	188	3855.7	1-25-56	123.50		
			1-22-57	124.77	1.27	
			1-14-58	126.53	1.76	
			1-09-59	126.49		0.04
			1-19-60	130.03	3.54	
			1-04-61	126.65		3.38
			1-19-62	127.16	0.51	
			1-03-63	128.92	1.76	
			1-08-64	131.00	2.08	
			1-06-65	134.85	3.85	
24-17-601	190	3447.0	1-25-56	126.20		
			1-22-57	128.66	2.46	
			1-14-58	131.27	2.61	
			1-09-59	131.85	0.58	
			1-19-60	134.38	2.53	
			1-04-61	135.16	0.78	
			1-19-62	136.43	1.27	
			1-03-63	138.80	2.37	
			1-08-64	140.60	1.80	
			1-06-65	146.45	5.85	
			1-05-66	147.19	0.74	
24-17-901	200	3846.0	1-25-56	146.28		
			1-22-57	156.15	9.87	
			1-14-58	157.08	0.93	
			1-09-59	157.40	0.32	
			1-14-60	162.89	5.49	
			1-04-61	158.50		4.39
			1-19-62	159.78	1.28	
			1-03-63	161.55	1.77	
			1-08-64	162.26	0.71	
			1-06-65	164.30	2.04	
			1-05-66	165.34	1.04	
24-18-101		3834.5	1-25-56	134.33		
			1-14-58	139.02	4.69	
			1-09-59	139.95	0.93	
			1-19-60	141.98	2.03	
			1-04-61	142.85	0.87	
			1-19-62	143.30	0.45	

COCHRAN COUNTY  
 WATER-LEVEL MEASUREMENTS, IN FEET, BELOW LAND SURFACE - CONTINUED  
 \* DENOTES WELL PUMPED RECENTLY OR NEARBY WELL PUMPING

STATE WELL NUMBER	DEPTH OF WELL	ELEVATION OF LAND SURFACE	DATE	MEASUREMENT	CHANGE IN WATER LEVEL FROM PREVIOUS MEASUREMENT	
					DECLINE	RISE
24-18-101		3834.5	1-03-63	144.68	1.38	
			1-08-64	145.31	0.63	
			1-06-65	147.10	1.79	
			9-15-65	148.21	1.11	
			10-19-65	148.40	0.19	
			10-27-65	148.52	0.12	
			12-13-65	148.04		0.48
			2-23-66	148.69	0.65	
24-18-201	254	3846.0	1-25-56	147.37		
			1-23-57	149.38	2.01	
			1-15-58	151.90	2.52	
			1-13-59	153.06	1.16	
			1-19-60	155.09	2.03	
			1-04-61	156.21	1.12	
			1-19-62	157.34	1.13	
			1-04-63	159.91	2.57	
			1-08-64	161.78	1.87	
			1-06-65	166.80	5.02	
			1-05-66	169.85	3.05	
24-18-301	181	3781.6	1-25-56	120.73		
			1-13-58	123.43	2.70	
			1-19-60	131.06	7.63	
			1-03-61	125.84		5.22
			1-17-62	125.82		0.02
			1-03-63	127.56	1.74	
			1-09-64	128.40	0.84	
			1-07-65	130.92	2.52	
			1-04-66	131.18	0.26	
24-18-302		3786.8	1-26-56	139.50		
			1-21-57	137.90		1.60
			1-13-58	140.25	2.35	
			1-13-59	140.85	0.60	
			1-19-60	142.90	2.05	
			1-03-61	143.15	0.25	
			1-19-62	142.73		0.42
			1-04-63	145.32	2.59	
			1-08-64	147.30	1.98	
			1-06-65	153.57	6.27	
1-05-66	157.52	3.95				
24-18-401	194	3823.9	1-26-56	128.50		
			1-22-57	131.12	2.62	
			1-14-58	133.73	2.61	
			1-09-59	135.00	1.27	
			1-19-60	137.56	2.56	

COCHRAN COUNTY  
 WATER-LEVEL MEASUREMENTS, IN FEET, BELOW LAND SURFACE - CONTINUED  
 \* DENOTES WELL PUMPED RECENTLY OR NEARBY WELL PUMPING

STATE WELL NUMBER	DEPTH OF WELL	ELEVATION OF LAND SURFACE	DATE	MEASUREMENT	CHANGE IN WATER LEVEL FROM PREVIOUS MEASUREMENT	
					DECLINE	RISE
24-18-401	194	3823.9	1-04-61	137.34		0.22
			1-19-62	138.06	0.72	
			1-04-63	142.00	3.94	
			1-08-64	141.65		0.35
			1-06-65	147.28	5.63	
			1-05-66	146.50		0.78
24-18-501	230	3843.4	1-26-56	174.65		
			1-23-57	177.12	2.47	
			1-14-58	179.79	2.67	
			1-13-59	180.20	0.41	
			1-09-60	181.70	1.50	
			1-04-61	182.83	1.13	
			1-04-63	185.40	2.57	
			1-08-64	183.62		1.78
24-18-601	238	3807.7	1-26-56	149.17		
			1-21-57	150.97	1.80	
			1-15-58	152.88	1.91	
			1-13-59	153.67	0.79	
			1-19-60	155.06	1.39	
			1-04-61	156.38	1.32	
			1-19-62	156.47	0.09	
			1-04-63	158.49	2.02	
			1-09-64	160.00	1.51	
			1-06-65	168.07	8.07	
			1-05-66	165.92		2.15
24-18-801		3836.1	1-26-56	169.17		
			1-22-57	169.70	0.53	
			1-14-58	169.25		0.45
			1-13-59	169.28	0.03	
			1-19-60	171.80	2.52	
			1-04-61	173.55	1.75	
			1-19-62	173.95	0.40	
			1-04-63	176.22	2.27	
			1-09-64	180.80	4.58	
			1-06-65	193.50	12.70	
			1-05-66	184.82		8.68
24-18-802	200	3811.3	1-26-56	156.78		
			1-22-57	160.35	3.57	
			1-14-58	163.21	2.86	
			1-13-59	162.35		0.86
			1-19-60	163.43	1.08	
			1-04-61	163.10		0.33
			1-19-62	161.67		1.43
			1-04-63	164.20	2.53	

COCHRAN COUNTY  
 WATER-LEVEL MEASUREMENTS, IN FEET, BELOW LAND SURFACE - CONTINUED  
 \* DENOTES WELL PUMPED RECENTLY OR NEARBY WELL PUMPING

STATE WELL NUMBER	DEPTH OF WELL	ELEVATION OF LAND SURFACE	DATE	MEASUREMENT	CHANGE IN WATER LEVEL FROM PREVIOUS MEASUREMENT	
					DECLINE	RISE
24-18-802	200	3811.3	1-09-64	165.05	0.85	
			1-06-65	167.66	2.61	
			1-05-66	169.12	1.46	
24-18-901		3769.0	1-26-56	120.88		
			1-21-57	119.10		1.78
			1-15-58	119.22	0.12	
			1-13-59	118.60		0.62
			1-19-60	117.45		1.15
			1-04-61	115.29		2.16
			1-19-62	115.37	0.08	
			1-04-63	115.17		0.20
			1-09-64	117.03	1.86	
			1-06-65	117.60	0.57	
			1-05-66	117.86	0.26	
24-19-101		3749.5	3-15-48	103.76		
			3-09-49	105.54	1.78	
			2-15-50	123.60	18.06	
			1-17-51	121.30		2.30
			1-14-53	109.65		11.65
			1-14-54	110.90	1.25	
			1-07-55	114.70	3.80	
			1-24-56	118.56	3.86	
			1-21-57	122.36	3.80	
			1-14-58	125.48	3.12	
			1-13-59	127.55	2.07	
			1-19-60	128.80	1.25	
			1-03-61	129.75	0.95	
			1-17-62	129.72		0.03
			1-04-63	133.31	3.59	
1-08-64	134.75	1.44				
1-06-65	139.80	5.05				
24-19-201		3727.8	3-15-48	103.42		
			3-09-49	104.84	1.42	
			2-15-50	105.72	0.88	
			1-17-51	107.22	1.50	
			2-06-52	108.13	0.91	
			1-14-53	112.49	4.36	
			1-14-54	116.37	3.88	
			1-07-55	121.90	5.53	
			1-24-56	125.23	3.33	
			1-21-57	131.08	5.85	
			1-13-58	134.93	3.85	
			1-13-59	135.46	0.53	
			1-15-60	136.72	1.26	
1-03-61	136.55		0.17			
1-17-62	134.12		2.43			

COCHRAN COUNTY  
 WATER-LEVEL MEASUREMENTS, IN FEET, BELOW LAND SURFACE - CONTINUED  
 \* DENOTES WELL PUMPED RECENTLY OR NEARBY WELL PUMPING

STATE WELL NUMBER	DEPTH OF WELL	ELEVATION OF LAND SURFACE	DATE	MEASUREMENT	CHANGE IN WATER LEVEL FROM PREVIOUS MEASUREMENT	
					DECLINE	RISE
24-19-201		3727.8	1-04-63	138.86	4.74	
			1-09-64	139.10	0.24	
			1-07-65	142.39	3.29	
			1-04-66	144.10	1.71	
24-19-301			1-24-56	139.97		
			1-21-57	144.94	4.97	
			1-13-58	150.62	5.68	
			1-13-59	149.86		0.76
			1-17-62	150.37	0.51	
			1-04-63	153.25	2.88	
			1-09-64	153.52	0.27	
			1-07-65	157.75	4.23	
			1-04-66	162.12	4.37	
24-19-401	217	3756.0	1-26-56	129.15		
			1-21-57	132.48	3.33	
			1-13-58	135.56	3.08	
			1-09-59	136.44	0.88	
			1-19-60	138.27	1.83	
			1-04-61	139.34	1.07	
			1-19-62	140.57	1.23	
			1-04-63	143.73	3.16	
			1-08-64	145.57	1.84	
			1-06-65	148.44	2.87	
			1-05-66	150.49	2.05	
24-19-402	183	3745.9	1-26-56	121.05		
			1-21-57	124.80	3.75	
			1-13-58	128.2	3.4	
			1-09-59	129.74	1.5	
			1-19-60	131.65	1.91	
			1-03-61	131.00		0.65
			1-19-62	133.03	2.03	
			1-04-63	135.52	2.49	
			1-08-64	137.48	1.96	
			1-06-65	141.26	3.78	
			1-05-66	143.59	2.33	
			24-19-501		3744.8	6-22-37
7-30-37	126.32	0.00				
1-25-38	126.27					0.05
4-11-38	126.28	0.01				
7-08-39	126.38	0.10				
10-12-39	126.26					0.12
3-26-40	126.42	0.16				
12-03-40	126.21					0.21
3-21-41	126.00					0.21

COCHRAN COUNTY  
 WATER-LEVEL MEASUREMENTS, IN FEET, BELOW LAND SURFACE - CONTINUED  
 \* DENOTES WELL PUMPED RECENTLY OR NEARBY WELL PUMPING

STATE WELL NUMBER	DEPTH OF WELL	ELEVATION OF LAND SURFACE	DATE	MEASUREMENT	CHANGE IN WATER LEVEL FROM PREVIOUS MEASUREMENT	
					DECLINE	RISE
24-19-501		3744.8	2-05-44	125.65		0.35
			2-22-45	125.63		0.02
			2-28-46	125.70	0.07	
			3-05-47	125.59		0.11
			3-15-48	125.60	0.01	
			3-09-49	125.55		0.05
			2-15-50	124.16		1.39
			1-17-51	131.40	7.24	
			2-06-52	125.80		5.60
			1-14-53	126.74	0.94	
			1-14-54	127.38	0.64	
			1-07-55	128.68	1.30	
			1-24-56	132.00	3.32	
			1-21-57	137.80	5.80	
			1-15-58	137.88	0.08	
			1-09-59	138.67	0.79	
			1-23-62	143.35	4.68	
24-19-502		3754.3	1-24-56	140.9		
			1-21-57	144.72	3.8	
			1-15-58	147.24	2.52	
			1-09-59	148.30	1.06	
			1-19-60	150.55	2.25	
			1-04-61	151.78	1.23	
			1-19-62	152.18	0.40	
			1-04-63	155.46	3.28	
			1-08-64	156.55	1.09	
			1-06-65	162.20	5.65	
1-05-66	165.48	3.28				
24-19-601	210	3716.1	1-14-54	124.55		
			1-07-55	127.74	3.19	
			1-24-56	132.41	4.67	
			1-14-58	140.08	7.67	
			1-13-59	141.17	1.09	
			1-19-60	143.03	1.86	
			1-04-61	143.82	0.79	
			1-23-62	144.57	0.75	
			1-04-63	146.53	1.96	
			1-09-64	146.90	0.37	
			1-07-65	150.26	3.36	
1-05-66	152.87	2.61				
24-19-701	180	3749.0	1-26-56	142.00		
			1-21-57	142.66	0.66	
			1-13-58	142.60		0.06
			1-09-59	144.20	1.60	
			1-20-60	144.27	0.07	
			1-04-61	147.33	3.06	

COCHRAN COUNTY  
 WATER-LEVEL MEASUREMENTS, IN FEET, BELOW LAND SURFACE - CONTINUED  
 \* DENOTES WELL PUMPED RECENTLY OR NEARBY WELL PUMPING

STATE WELL NUMBER	DEPTH OF WELL	ELEVATION OF LAND SURFACE	DATE	MEASUREMENT	CHANGE IN WATER LEVEL FROM PREVIOUS MEASUREMENT	
					DECLINE	RISE
24-19-701	180	3749.0	1-19-62	144.07		3.26
			1-04-63	147.37	3.30	
			1-09-64	158.30	10.93	
			1-06-65	161.75	3.45	
			1-05-66	162.04	0.29	
24-19-801	205	3740.1	1-27-56	140.02		
			1-23-57	141.77	1.75	
			1-14-58	143.40	1.63	
			1-13-59	143.43	0.03	
			1-19-60	144.18	0.75	
			1-03-61	146.75	2.57	
			1-19-62	144.35		2.40
			1-04-63	146.70	2.35	
			1-08-64	147.83	1.13	
			1-06-65	151.89	4.06	
24-19-901	196	3681.4	1-27-56	125.54		
			1-23-57	126.45	0.91	
			1-15-58	126.40		0.05
			1-13-59	126.20		0.20
			1-19-60	126.05		0.15
			1-04-61	125.29		0.76
			1-23-62	124.93		0.36
			1-04-63	125.62	0.69	
			1-09-64	125.19		0.43
			1-07-65	125.85	0.66	
			1-05-66	126.20	0.35	
24-20-102	180	3675.5	1-24-56	106.75		
			1-21-57	109.91	3.16	
			1-13-58	113.63	3.72	
			1-13-59	115.25	1.62	
			1-15-60	117.33	2.08	
			1-03-61	118.89	1.56	
			1-17-62	120.04	1.15	
			1-03-63	124.26	4.22	
			1-07-64	128.80	4.54	
			1-07-65	134.74	5.94	
			1-06-66	139.69	4.95	
24-20-402	192	3664.0	1-27-56	125.30		
			1-21-57	127.75	2.45	
			1-14-58	131.04	3.29	
			1-13-59	131.98	0.94	
			1-03-61	135.60	2.50	1.12



COCHRAN COUNTY  
 WATER-LEVEL MEASUREMENTS, IN FEET, BELOW LAND SURFACE - CONTINUED  
 \* DENOTES WELL PUMPED RECENTLY OR NEARBY WELL PUMPING

STATE WELL NUMBER	DEPTH OF WELL	ELEVATION OF LAND SURFACE	DATE	MEASUREMENT	CHANGE IN WATER LEVEL FROM PREVIOUS MEASUREMENT	
					DECLINE	RISE
24-20-402	192	3664.0	1-17-62	134.61		0.99
			1-03-63	136.86	2.25	
			1-07-64	138.36	1.50	
			1-07-65	143.20	4.84	
			1-04-66	145.14	1.94	
24-20-702	196	3683.6	1-27-56	138.55		
			1-21-57	139.74	1.19	
			1-15-58	141.22	1.48	
			1-13-59	141.55	0.33	
			1-15-60	142.60	1.05	
			1-03-61	143.35	0.75	
			1-17-62	143.28		0.07
			1-04-63	145.38	2.10	
			1-07-64	146.13	0.75	
			1-07-65	150.10	3.97	
			1-04-66	150.42	0.32	
24-26-701			4-16-58	183.48		
			1-14-59	181.63		1.85
			1-20-60	181.33		0.30
			1-05-61	181.06		0.27
			1-18-62	181.04		0.02
			1-04-63	181.15	0.11	
			1-08-64	181.20	0.05	
			1-06-65	181.41	0.21	
			1-04-66	181.55	0.14	
24-27-201	223	3717.5	1-27-56	164.50		
			1-21-57	168.40	3.90	
			1-13-58	169.51	1.11	
			1-09-59	169.10		0.41
			1-19-60	170.48	1.38	
			1-04-61	169.95		0.53
			1-19-62	168.70		1.25
			1-04-63	170.10	1.40	
			1-09-64	170.50	0.40	
			1-06-65	175.44	4.94	
			1-05-66	175.70	0.26	
24-27-301	219		1-19-60	176.93		
			1-04-61	177.40	0.47	
			1-19-62	176.66		0.74
			1-04-63	178.04	1.38	
			1-09-64	178.40	0.36	
			1-06-65	179.70	1.30	
			1-05-66	179.99	0.29	

COCHRAN COUNTY  
 WATER-LEVEL MEASUREMENTS, IN FEET, BELOW LAND SURFACE  
 \* DENOTES WELL PUMPED RECENTLY OR NEARBY WELL PUMPING

STATE WELL NUMBER	DEPTH OF WELL	ELEVATION OF LAND SURFACE	DATE	MEASUREMENT	CHANGE IN WATER LEVEL FROM PREVIOUS MEASUREMENT	
					DECLINE	RISE
24-28-101		3671.1	6-22-37	150.44		
			7-30-37	150.21		0.23
			1-25-38	150.64	0.43	
			4-11-38	150.48		0.16
			2-06-39	150.14		0.34
			3-14-39	150.19	0.05	
			7-08-39	150.12		0.07
			3-26-40	150.15	0.03	
			3-21-41	150.33	0.18	
			7-29-42	149.85		0.48
			2-05-44	149.65		0.20
			2-20-45	149.67	0.02	
			2-28-46	149.38		0.29
			3-05-47	152.66	3.28	
			3-15-48	149.60		3.06
			2-15-50	157.37	7.77	
			1-17-51	149.20		8.17
			1-24-56	148.8		0.4
			1-21-57	149.8	1.0	
			1-13-58	148.8		1.0
1-09-59	149.19	0.4				
1-15-60	149.90	0.71				
1-04-61	149.40		0.50			
24-33-701			4-16-58	125.28		
			1-14-59	130.40	5.12	
			1-20-60	130.54	0.14	
			1-05-61	130.79	0.25	
			1-18-62	130.82	0.03	
			1-04-63	130.44		0.38
			1-08-64	150.72	20.28	
			1-06-65	138.98		11.74
			1-04-66	139.41	0.43	
24-34-201			1-19-59	160.66		
			1-10-61	159.57		1.09
			1-18-62	159.37		0.20
			1-04-63	159.63	0.26	
			1-08-64	160.12	0.49	
			1-06-65	161.23	1.11	
			1-04-66	162.55	1.32	
24-34-301	245		1-10-61	179.90		
			1-18-62	179.57		0.33
			1-04-63	180.30	0.73	
			1-08-64	180.87	0.57	
			1-06-65	181.42	0.55	
			1-04-66	182.13	0.71	

COCHRAN COUNTY  
 WATER-LEVEL MEASUREMENTS, IN FEET, BELOW LAND SURFACE - CONTINUED  
 \* DENOTES WELL PUMPED RECENTLY OR NEARBY WELL PUMPING

STATE WELL NUMBER	DEPTH OF WELL	ELEVATION OF LAND SURFACE	DATE	MEASUREMENT	CHANGE IN WATER LEVEL FROM PREVIOUS MEASUREMENT	
					DECLINE	RISE
25-40-501			1-20-60	136.17	0.26	
			1-05-61	136.95	0.78	
			1-18-62	136.84		0.11
			1-04-63	135.93		0.91
			1-08-64	134.75		1.18
			1-06-65	136.00	1.25	
			1-04-66	140.45	4.45	
25-40-601			1-05-61	144.50		
			1-18-62	143.25		1.25
			1-04-63	146.79	3.54	
			1-08-64	146.55		0.24
			1-06-65	149.64	3.09	
			1-04-66	149.84	0.20	

COCHRAN COUNTY  
 WATER-LEVEL MEASUREMENTS, IN FEET, BELOW LAND SURFACE  
 \* DENOTES WELL PUMPED RECENTLY OR NEARBY WELL PUMPING

STATE WELL NUMBER	DEPTH OF WELL	ELEVATION OF LAND SURFACE	DATE	MEASUREMENT	CHANGE IN WATER LEVEL FROM PREVIOUS MEASUREMENT	
					DECLINE	RISE
24-34-302			1-10-61	158.37		
			1-23-62	157.76		0.61
			1-04-63	158.62	0.86	
			1-08-64	160.05	1.43	
			1-06-65	161.40	1.35	
			1-04-66	162.31	0.91	
24-34-501	230		1-10-61	164.10		
			1-18-62	163.70		0.40
			1-04-63	164.30	0.60	
			1-08-64	165.38	1.08	
			1-04-66	168.63	3.25	
24-35-301			1-10-61	169.64		
			1-18-62	170.15	0.51	
			1-04-63	171.53	1.38	
			1-08-64	171.03		0.50
			1-06-65	175.76	4.73	
			1-04-66	172.57		3.19
24-36-101	269	3659.	1-10-61	173.18		
			1-18-62	173.03		0.15
			1-04-63	173.23	0.20	
			1-08-64	174.27	1.04	
			1-06-65	175.29	1.02	
			1-04-66	176.75	1.46	
24-36-102			1-10-61	166.98		
			1-18-62	167.38	0.40	
			1-04-63	168.05	0.67	
			1-08-64	171.06	3.01	
			1-06-65	174.31	3.25	
			1-04-66	176.36	2.05	
25-16-601			4-16-58	57.50		
			1-09-59	57.94	0.44	
			1-15-60	57.68		0.26
			1-04-61	55.97		1.71
			1-18-62	55.40		0.57
			1-03-63	56.17	0.77	
			1-09-64	57.15	0.98	
			1-07-65	58.20	1.05	
			1-04-66	60.59	2.39	
25-40-501			4-16-58	136.74		
			1-14-59	135.91		0.83

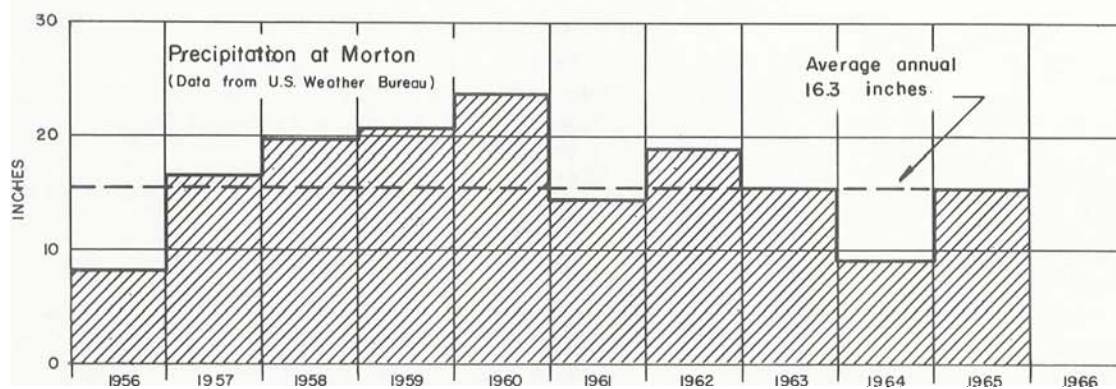
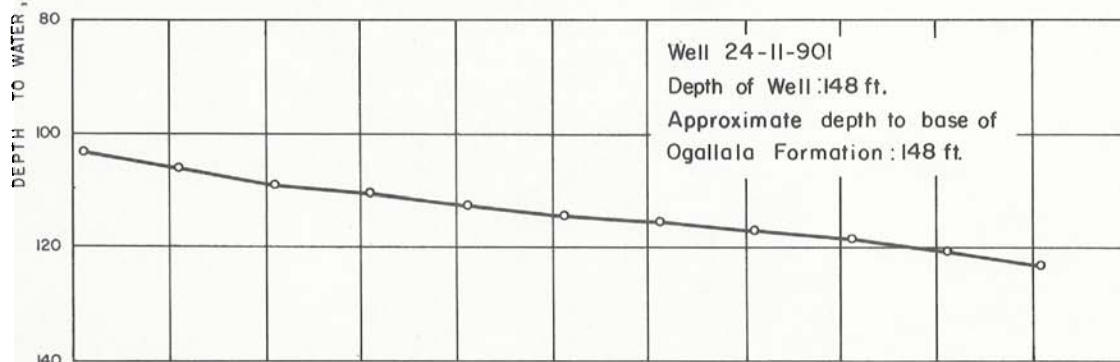
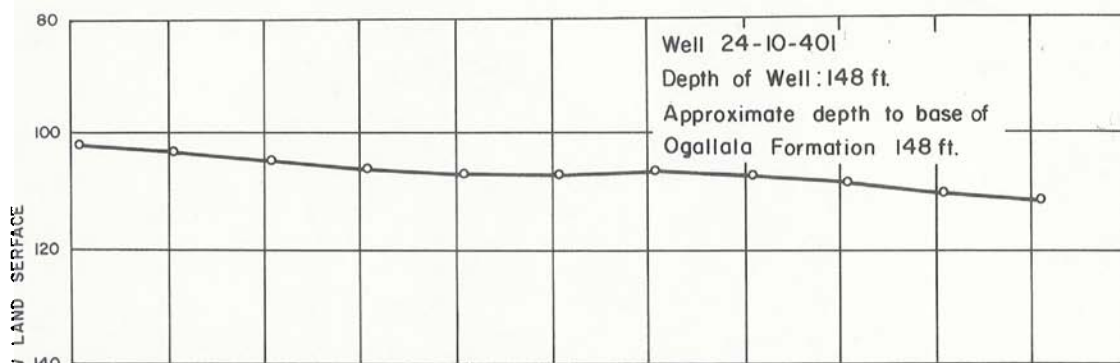

### Hydrographs of Selected Wells in Cochran County and Precipitation at Morton

Texas Water Development Board

WATER-LEVEL MEASUREMENTS IN CROSBY COUNTY, TEXAS

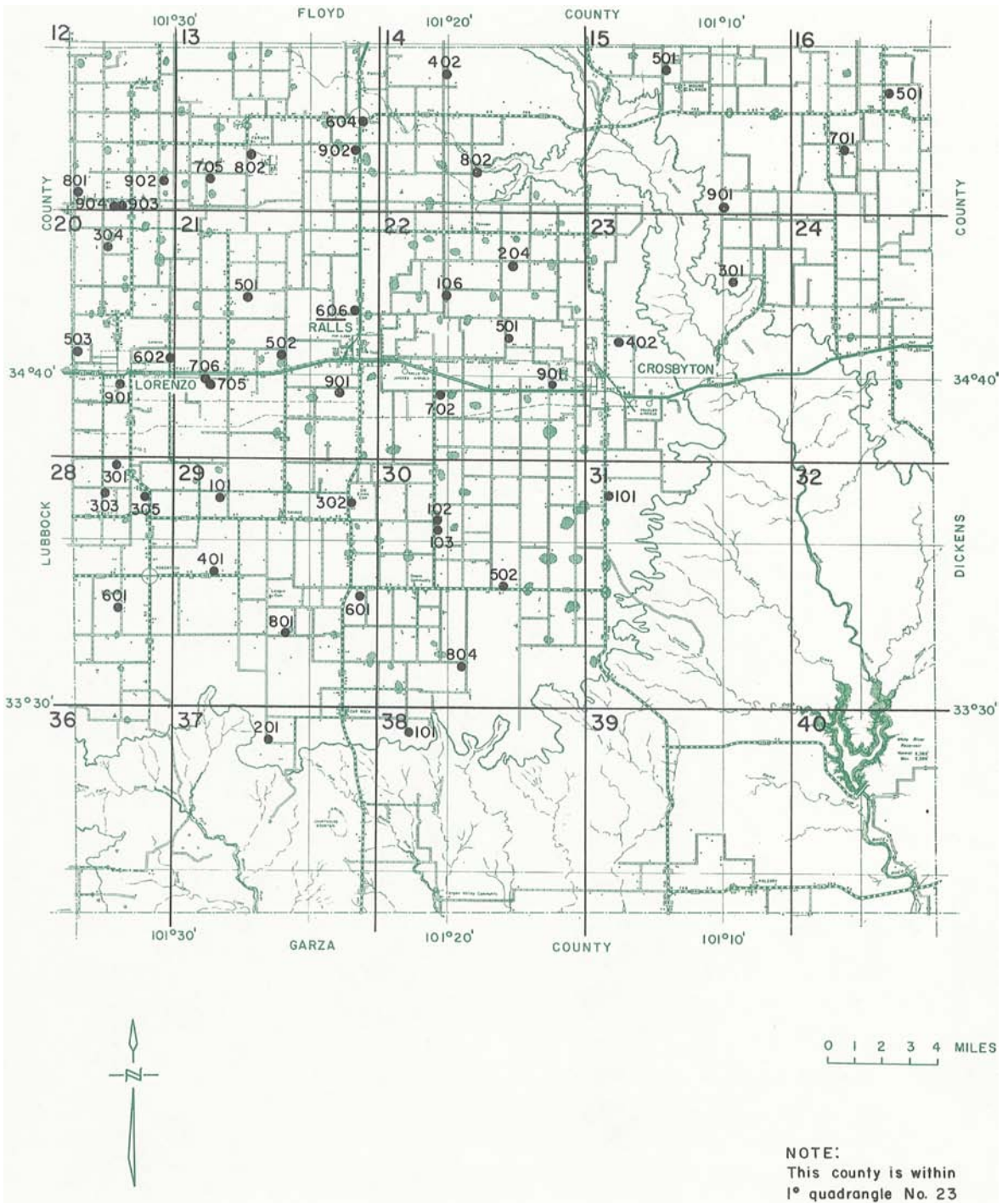

### Location of Observation Wells in Crosby County

Texas Water Development Board

BASE MAP FROM TEXAS STATE HIGHWAY DEPARTMENT

CROSBY COUNTY

WELL NUMBER CHANGE SINCE 1962  
 NUMBER IN BULLETIN 6207 NUMBER IN THIS REPORT

23-12-903

23-12-903 & 23-12-904

WATER-LEVEL MEASUREMENTS, IN FEET, BELOW LAND SURFACE  
 \* DENOTES WELL PUMPED RECENTLY OR NEARBY WELL PUMPING

STATE WELL NUMBER	DEPTH OF WELL	ELEVATION OF LAND SURFACE	DATE	MEASUREMENT	CHANGE IN WATER LEVEL FROM PREVIOUS MEASUREMENT	
					DECLINE	RISE
23-12-801	320		3-05-47	81.69		
			2-17-48	83.59	1.90	
			3-11-49	87.70	4.11	
			1-24-51	92.86	5.16	
			1-24-52	95.04	2.18	
			1-06-53	98.92	3.88	
			1-05-54	108.43	9.51	
			1-08-55	120.22	11.79	
			1-10-56	127.24	7.02	
			1-14-57	134.88	7.64	
			1-07-58	143.03	8.15	
			1-06-59	141.49		1.54
			1-25-60	153.20	11.71	
			1-31-61	146.88		6.32
			1-12-62	147.29	0.41	
			1-06-63	155.90	8.61	
			1-09-64	161.56	5.66	
			1-08-65	169.15	7.59	
			1-03-66	178.66	9.51	
			23-12-902	350		3-22-49
2-18-50	104.34	6.12				
1-24-51	113.96	9.62				
1-24-52	103.98					9.98
1-08-53	111.02	7.04				
1-05-54	122.30	11.28				
1-08-55	132.61	10.31				
1-09-56	139.13	6.52				
1-14-57	149.04	9.91				
1-07-58	154.72	5.68				
1-06-59	157.30	2.58				
1-25-60	161.68	4.38				
1-31-61	163.70	2.02				
1-12-62	163.42					0.28
1-06-63	172.18	8.76				
1-09-64	178.79	6.61				
1-08-65	187.57	8.78				
1-03-66	195.63	8.06				
23-12-903	350		1-09-56	154.88		
			1-14-57	168.40	13.52	
			1-07-58	172.92	4.52	
			1-06-59	173.25	0.33	
			1-25-60	174.27	1.02	



CROSBY COUNTY  
 WATER-LEVEL MEASUREMENTS, IN FEET, BELOW LAND SURFACE - CONTINUED  
 \* DENOTES WELL PUMPED RECENTLY OR NEARBY WELL PUMPING

STATE WELL NUMBER	DEPTH OF WELL	ELEVATION OF LAND SURFACE	DATE	MEASUREMENT	CHANGE IN WATER LEVEL FROM PREVIOUS MEASUREMENT	
					DECLINE	RISE
23-12-903	350		1-31-61	177.47	3.20	
			1-12-62	171.73		5.74
			1-06-63	183.80	12.07	
			1-09-64	191.60	7.80	
			1-08-65	192.72	1.12	
			1-03-66	196.82	4.10	
23-12-904			3-04-47	92.14		
			2-17-48	93.95	1.81	
			3-11-49	96.94	2.99	
			2-18-50	108.38	11.44	
			1-24-51	103.09		5.29
			1-24-52	105.50	2.41	
			1-05-54	125.27	19.77	
			1-08-54	138.48	13.21	
23-13-604	210		6-16-37	113.48		
			7-28-37	114.28	0.80	
			1-24-38	113.54		0.74
			6-14-38	114.40	0.86	
			2-06-39	113.54		0.86
			3-08-39	113.36		0.18
			9-30-39	113.49	0.13	
			12-17-39	113.32		0.17
			3-27-40	113.40	0.08	
			3-23-42	112.72		0.68
			1-28-43	112.53		0.19
			2-08-44	112.57	0.04	
			2-27-46	112.97	0.40	
			1-17-47	113.70	0.73	
			3-05-47	112.80		0.90
			2-17-48	114.71	1.91	
			3-11-49	115.70	0.99	
			2-18-50	117.95	2.25	
			1-24-51	119.16	1.21	
			1-24-52	122.15	2.99	
			1-06-53	129.63	7.48	
			1-04-54	130.95	1.32	
			1-08-55	138.57	7.62	
			1-11-57	144.07	5.50	
			1-07-58	148.48	4.41	
			1-25-60	161.07	12.59	
			1-31-61	158.65		2.42
			1-12-62	159.00	0.35	
			1-06-63	166.2	7.2	
			1-09-64	167.88	1.7 *	
	1-04-65	169.50	1.62			
	1-03-66	192.00	22.50			

CROSBY COUNTY  
 WATER-LEVEL MEASUREMENTS, IN FEET, BELOW LAND SURFACE  
 \* DENOTES WELL PUMPED RECENTLY OR NEARBY WELL PUMPING

STATE WELL NUMBER	DEPTH OF WELL	ELEVATION OF LAND SURFACE	DATE	MEASUREMENT	CHANGE IN WATER LEVEL FROM PREVIOUS MEASUREMENT	
					DECLINE	RISE
23-13-705	335		10-28-38	93.00		
			3-04-47	98.08	5.08	
			2-17-48	99.31	1.23	
			3-11-49	103.65	4.34	
			2-18-50	110.30	6.65	
			1-24-51	112.40	2.10	
			1-24-52	110.63		1.77
			1-06-53	115.39	4.76	
			1-05-54	123.52	8.13	
			1-08-55	130.79	7.27	
			1-09-56	136.25	5.46	
			1-14-57	141.91	5.66	
			1-07-58	149.14	7.23	
			1-06-59	148.76		0.38
			1-25-60	153.18	4.42	
			1-31-61	155.57	2.39	
			1-12-62	156.47	0.90	
			1-06-63	163.14	6.67	
			1-09-64	164.91	1.77	
			1-08-65	173.16	8.25	
	1-03-66	192.73	19.57			
23-13-802	280		3-05-47	102.06		
			2-17-48	103.81	1.75	
			3-11-49	105.94	2.13	
			2-18-50	106.53	0.59	
			1-19-51	108.01	1.48	
			1-24-52	113.19	5.18	
			1-08-53	117.13	3.94	
			1-05-54	124.05	6.92	
			1-08-55	132.58	8.53	
			1-09-56	139.22	6.64	
			1-14-57	145.01	5.79	
			1-07-58	149.50	4.49	
			1-06-59	149.17		0.33
			1-25-60	153.10	3.93	
			1-31-61	156.00	2.90	
			1-12-62	156.80	0.80	
			1-06-63	160.67	3.87	
			1-09-64	164.75	4.08	
			1-08-65	170.20	5.45	
			1-03-66	171.36	1.16	
23-13-902			1-09-56	148.45		
			1-11-57	153.85	5.40	
			1-07-58	155.74	1.89	
			1-06-59	157.76	2.02	
			1-25-60	161.95	4.19	
			1-31-61	164.74	2.79	
	1-09-62	167.01	2.27			

CROSBY COUNTY  
 WATER-LEVEL MEASUREMENTS, IN FEET, BELOW LAND SURFACE - CONTINUED  
 \* DENOTES WELL PUMPED RECENTLY OR NEARBY WELL PUMPING

STATE WELL NUMBER	DEPTH OF WELL	ELEVATION OF LAND SURFACE	DATE	MEASUREMENT	CHANGE IN WATER LEVEL FROM PREVIOUS MEASUREMENT	
					DECLINE	RISE
23-13-902			1-06-63	171.42	4.41	
			1-09-64	179.50	8.08	
			1-04-65	194.50	15.00	
			1-03-66	207.05	12.55	
23-14-402	359		2-17-48	156.79		
			2-07-61	194.50	37.71	
			1-09-62	196.49	1.99	
			1-09-64	219.25	22.76	
			1-04-65	242.19	22.94	
			1-03-66	251.78	9.59	
23-14-802	380	3092.	2-07-61	197.70		
			1-09-62	200.38	2.68	
			1-06-63	210.30	9.92	
			1-09-64	225.16	14.86	
			1-04-65	240.25	15.09	
			1-03-66	251.92	11.67	
23-15-501	400		1-12-59	242.24		
			1-25-60	247.03	4.79	
			1-31-61	254.60	7.57	
			1-06-63	263.55	8.95	
			1-08-64	251.44		12.11
			1-04-65	257.75	6.31	
			1-03-66	259.30	1.55	
23-15-901	350		1-09-62	243.34		
			1-06-63	244.59	1.25	
			1-08-64	246.10	1.51	
			1-04-65	250.55	4.45	
			1-03-66	252.27	1.72	
23-16-501	408		1-12-59	247.60		
			1-25-60	251.50	3.90	
			1-31-61	252.17	0.67	
			1-09-62	254.16	1.99	
			1-06-63	256.87	2.71	
			1-08-64	259.56	2.69	
			1-04-65	262.90	3.34	
			1-03-66	265.10	2.20	
23-16-701	305		2-07-61	229.90		
			1-09-62	229.41		0.49
			1-06-63	230.52	1.11	
			1-08-64	233.30	2.78	

CROSBY COUNTY  
 WATER-LEVEL MEASUREMENTS, IN FEET, BELOW LAND SURFACE - CONTINUED  
 \* DENOTES WELL PUMPED RECENTLY OR NEARBY WELL PUMPING

STATE WELL NUMBER	DEPTH OF WELL	ELEVATION OF LAND SURFACE	DATE	MEASUREMENT	CHANGE IN WATER LEVEL FROM PREVIOUS MEASUREMENT	
					DECLINE	RISE
23-16-701	305		1-04-65	233.85	0.55	
			1-03-66	235.55	1.70	
23-20-304			1-10-56	132.92		
			1-14-57	140.10	7.18	
			1-07-58	144.03	3.93	
			1-06-59	144.37	0.34	
			1-25-60	147.87	3.50	
			1-31-61	150.10	2.23	
			1-12-62	150.03		0.07
			1-06-63	155.35	5.32	
			1-09-64	158.90	3.55	
			1-08-65	164.29	5.39	
		1-03-66	169.90	5.61		
23-20-503			1-07-58	135.64		
			1-12-59	140.95	5.31	
			1-25-60	144.67	3.72	
			1-31-61	152.55	7.88	
			1-12-62	153.06	0.51	
			1-05-63	155.05	1.99	
			1-09-64	161.65	6.60	
			1-04-65	171.30	9.65	
			1-03-66	176.02	4.72	
23-20-602	370		3-04-47	104.39		
			1-24-51	115.85	11.46	
			1-07-53	118.54	2.69	
			1-15-57	149.00	30.46	
			1-07-58	147.23		1.77
			1-12-59	155.84	8.61	
			1-25-60	165.93	10.09	
			1-31-61	169.42	3.49	
			1-12-62	165.40		4.02
			1-05-63	169.39	3.99	
			1-09-64	179.90	10.51	
			1-04-65	173.40		6.50
			1-03-66	196.49	23.09	
23-20-901			2-19-50	92.38		
			1-24-51	96.80	4.42	
			1-24-52	101.43	4.63	
			1-07-53	108.58	7.15	
			1-05-54	111.59	3.01	
			1-08-55	129.84	18.25	
			1-10-56	135.27	5.43	
			1-07-58	152.55	17.28	
			1-12-59	157.55	5.00	

CROSBY COUNTY  
 WATER-LEVEL MEASUREMENTS, IN FEET, BELOW LAND SURFACE - CONTINUED  
 \* DENOTES WELL PUMPED RECENTLY OR NEARBY WELL PUMPING

STATE WELL NUMBER	DEPTH OF WELL	ELEVATION OF LAND SURFACE	DATE	MEASUREMENT	CHANGE IN WATER LEVEL FROM PREVIOUS MEASUREMENT	
					DECLINE	RISE
23-20-901			1-25-60	161.46	3.91	
			1-31-61	159.53		1.93
			1-11-62	156.55		2.98
			1-05-63	166.53	9.98	
			1-08-64	172.07	5.54	
			1-04-65	177.62	5.55	
			1-03-66	184.64	7.02	
23-21-501	365		2-17-48	107.77		
			2-19-60	189.50	81.73	
			1-12-62	188.05		1.45
			1-05-63	192.38	4.33	
			1-09-64	198.45	6.07	
			1-08-65	203.32	4.87	
			1-03-66	180.29		23.03
23-21-502	370		2----46	80.0		
			3-04-47	113.18	33.2	
			2-24-50	131.05	17.87	
			1-24-51	128.00		3.05
			1-24-52	128.05	0.05	
			1-05-54	161.73	33.68	
			1-08-55	173.94	12.21	
			1-10-56	178.48	4.54	
			1-15-57	190.61	12.13	
			1-07-58	191.92	1.31	
			1-12-59	191.35		0.57
			1-25-60	205.90	14.55	
			1-31-61	191.36		14.54
			1-12-62	185.85		5.51
			1-05-63	191.35	5.50	
			1-08-64	196.63	5.28	
			1-08-65	203.64	7.01	
1-03-66	207.11	3.47				
23-21-606			6-16-37	120.71		
			7-28-37	120.80	0.09	
			1-24-38	120.45		0.35
			4-14-38	119.98		0.47
			6-14-38	120.19	0.21	
			8-09-38	120.19	0.00	
			9-30-38	120.15		0.04
			2-06-39	119.80		0.35
			3-08-39	119.87	0.07	
			6-23-39	119.93	0.06	
			9-30-39	119.92		0.01
			12-17-39	119.60		0.32
			3-22-40	119.63	0.03	
			11-29-40	119.51		0.12

CROSBY COUNTY  
 WATER-LEVEL MEASUREMENTS, IN FEET, BELOW LAND SURFACE - CONTINUED  
 \* DENOTES WELL PUMPED RECENTLY OR NEARBY WELL PUMPING

STATE WELL NUMBER	DEPTH OF WELL	ELEVATION OF LAND SURFACE	DATE	MEASUREMENT	CHANGE IN WATER LEVEL FROM PREVIOUS MEASUREMENT	
					DECLINE	RISE
23-21-606			7-22-41	119.85	0.34	
			7-31-42	119.21		0.64
			10-22-42	118.77		0.44
			1-28-43	118.87	0.10	
			2-08-44	120.90	2.03	
			3-06-45	119.60		1.30
			3-11-49	137.65	18.05	
			2-19-50	145.30	7.65	
			1-24-51	149.04	3.74	
			1-24-52	155.00	5.96	
			1-07-53	174.22	19.22	
			1-04-54	190.85	16.63	
			1-08-55	198.29	7.44	
			1-09-56	201.23	2.94	
			1-07-58	208.17	6.94	
			1-31-61	210.95	2.78	
			1-12-62	210.96	0.01	
			1-05-63	214.81	3.85	
			1-09-64	219.78	4.97	
			1-08-65	224.19	4.41	
		1-03-66	235.16	10.97		
23-21-705			6-17-37	92.26		
			7-29-37	93.26	1.00	
			4-14-38	90.78		2.48
			3-04-47	93.16	2.38	
			1-10-56	122.33	29.17	
			1-15-57	125.97	3.64	
			1-07-58	138.39	12.42	
			1-12-59	140.54	2.15	
			1-25-60	147.56	7.02	
			1-31-61	152.05	4.49	
	23-21-706			1-31-61	155.25	
			1-05-63	164.24	8.99	
			1-08-64	169.90	5.66	
			1-04-65	180.97	11.07	
			1-03-66	189.74	8.77	
23-21-901	338		2-08-61	166.10		
			1-12-62	165.70		0.40
			1-05-63	168.22	2.52	
			1-08-64	169.86	1.64	
			1-08-65	174.83	4.97	
			1-03-66	166.14		8.69
23-22-106	342		2-08-61	209.50		
			1-09-62	205.40		4.10

CROSBY COUNTY  
 WATER-LEVEL MEASUREMENTS, IN FEET, BELOW LAND SURFACE - CONTINUED  
 \* DENOTES WELL PUMPED RECENTLY OR NEARBY WELL PUMPING

STATE WELL NUMBER	DEPTH OF WELL	ELEVATION OF LAND SURFACE	DATE	MEASUREMENT	CHANGE IN WATER LEVEL FROM PREVIOUS MEASUREMENT	
					DECLINE	RISE
23-22-106	342		1-06-63	215.71	10.31	
			1-09-64	221.96	6.25	
			1-08-65	226.17	4.21	
23-22-204	330		1-09-62	225.22		
			1-06-63	232.30	7.08	
			1-09-64	233.72	1.42	
			1-08-65	240.07	6.35	
			1-03-66	248.44	8.37*	
23-22-501	340		1-30-60	201.60		
			1-09-62	208.5	6.9	
			1-06-63	212.32	3.8	
			1-09-64	218.58	6.26	
			1-08-65	225.44	6.86	
			1-03-66	228.	3.	
23-22-702	354		2-18-48	159.80		
			1-12-62	223.34	63.54	
			1-05-63	229.20	5.86	
			1-08-64	232.80	3.60	
			1-08-65	237.99	5.19	
			1-03-66	243.24	5.25	
23-22-901	330		2-18-48	190.52		
			2-09-61	228.90	38.38	
			1-09-62	233.19	4.29	
			1-06-63	239.71	6.52	
			1-08-64	244.43	4.72	
			1-04-65	255.50	11.07	
			1-03-66	257.34	1.84	
23-23-301			10-20-61	260.9		
			1-09-62	259.26		1.6
			1-06-63	258.30		0.96
			1-08-64	258.92	0.62	
			1-03-66	260.86	1.94	
23-23-402	339		2-09-61	253.20		
			1-09-62	255.40	2.20	
			1-06-63	256.82	1.42	
			1-09-64	265.00	8.18	
			1-04-65	262.02		2.98
			1-03-66	264.79	2.77	

CROSBY COUNTY  
 WATER-LEVEL MEASUREMENTS, IN FEET, BELOW LAND SURFACE  
 \* DENOTES WELL PUMPED RECENTLY OR NEARBY WELL PUMPING

STATE WELL NUMBER	DEPTH OF WELL	ELEVATION OF LAND SURFACE	DATE	MEASUREMENT	CHANGE IN WATER LEVEL FROM PREVIOUS MEASUREMENT	
					DECLINE	RISE
23-28-301	325		1-07-53	88.29		
			1-05-54	96.27	7.98	
			1-08-55	98.42	2.15	
			1-14-57	104.47	6.05	
			1-12-59	126.58	22.11	
			1-25-60	131.87	5.29	
			1-31-61	132.55	0.68	
			1-11-62	130.60		1.95
			1-09-64	148.30	17.70	
			1-04-65	154.07	5.77	
			1-03-66	185.97	31.90	
23-28-303			3-01-47	72.30		
			2-18-48	72.45	0.15	
			3-11-49	74.15	1.70	
			2-18-50	79.22	5.07	
			1-24-51	85.47	6.25	
			1-25-52	79.01		6.46
			1-07-53	81.80	2.79	
			1-05-54	87.23	5.43	
			1-10-56	94.62	7.39	
			1-07-58	100.79	6.17	
			1-12-59	99.25		1.54
			1-25-60	102.48	3.23	
			1-31-61	102.76	0.28	
			1-11-62	100.58		2.18
			1-05-63	106.10	5.52	
			1-09-64	111.29	5.19	
1-04-65	117.90	6.61				
1-03-66	116.74		1.16			
23-28-305		3139.	1-10-56	134.33		
			1-12-59	146.04	11.71	
			1-25-60	145.45		0.59
			1-31-61	146.71	1.26	
			1-11-62	145.52		1.19
			1-05-63	154.20	8.68	
			1-09-64	158.46	4.26	
			1-04-65	166.08	7.62	
			1-03-66	165.10		0.98
23-28-601	235		2-10-61	120.20		
			1-11-62	116.48		3.72
			1-05-63	131.50	15.02*	
			1-09-64	147.48	15.98	
			1-04-65	148.17	0.69	
23-29-101	308		1-05-63	184.0		



CROSBY COUNTY  
 WATER-LEVEL MEASUREMENTS, IN FEET, BELOW LAND SURFACE - CONTINUED  
 \* DENOTES WELL PUMPED RECENTLY OR NEARBY WELL PUMPING

STATE WELL NUMBER	DEPTH OF WELL	ELEVATION OF LAND SURFACE	DATE	MEASUREMENT	CHANGE IN WATER LEVEL FROM PREVIOUS MEASUREMENT	
					DECLINE	RISE
23-29-101	308		1-09-64	191.75	7.8	
			1-04-65	203.92	12.17	
			1-03-66	199.70		4.22
23-29-302	306		2-10-61	177.20		
			1-12-62	166.55		10.65
			1-05-63	169.39	2.84	
			1-09-64	171.36	1.97	
			1-04-65	173.97	2.61	
			1-03-66	178.19	4.22	
23-29-401	328		2-10-61	195.20		
			1-11-62	179.34		15.86
			1-05-63	192.77	13.43	
			1-04-65	201.50	8.73	
			1-03-66	205.03	3.53	
23-29-601	287		1-12-62	189.9		
			1-05-63	192.2	2.3	
23-29-801	300		2-10-61	161.80		
			1-12-62	161.72		0.08
			1-05-63	164.15	2.43	
			1-03-66	172.11	7.96	
23-30-102	300		2-09-61	181.90		
			1-12-62	183.07	1.17	
			1-05-63	187.73	4.66	
			1-09-64	190.98	3.25	
			1-04-65	198.06	7.08	
			9-22-65	208.28	10.22	
			1-03-66	204.31		3.97
23-30-103	300		10-20-65	210.82		
			10-28-65	210.40		0.42
			12-14-65	207.28		3.12
			2-22-66	206.50		0.78
23-30-502	294		2-09-61	197.00		
			1-12-62	198.99	1.99	
			1-05-63	201.43	2.44	
			1-09-64	204.10	2.67	
			1-04-65	208.16	4.06	
			1-03-66	210.72	2.56	

CROSBY COUNTY  
 WATER-LEVEL MEASUREMENTS, IN FEET, BELOW LAND SURFACE  
 \* DENOTES WELL PUMPED RECENTLY OR NEARBY WELL PUMPING

STATE WELL NUMBER	DEPTH OF WELL	ELEVATION OF LAND SURFACE	DATE	MEASUREMENT	CHANGE IN WATER LEVEL FROM PREVIOUS MEASUREMENT	
					DECLINE	RISE
23-30-804	280		2-13-58	203.70		
			2-09-60	207.23	3.53	
			2-09-61	210.90	3.67	
			1-12-62	211.61	0.71	
			1-05-63	215.04	3.43	
			1-09-64	218.05	3.01	
			1-04-65	220.88	2.83	
			1-03-66	225.15	4.27	
23-31-101	300		2-09-61	229.60		
			1-06-63	232.73	3.13	
			1-09-64	214.37		18.36
			1-04-65	216.33	1.96	
			1-03-66	218.00	1.67	
23-37-201	254		2-09-61	192.30		
			1-12-62	180.70		11.60
			1-05-63	182.00	1.30	
			1-09-64	182.70	0.70	
			1-04-65	199.04	16.34	
			1-03-66	186.39		12.65
23-38-101	265		2-09-61	190.40		
			1-12-62	191.17	0.77	
			1-05-63	191.60	0.43	
			1-09-64	191.07		0.53
			1-04-65	191.44	0.37	
			1-03-66	191.98	0.54	

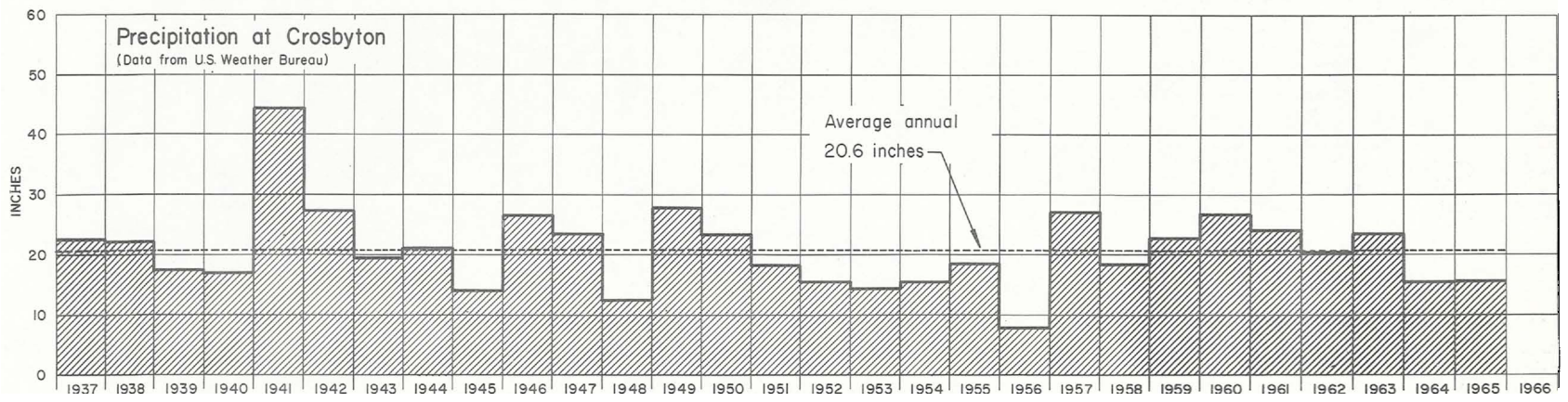
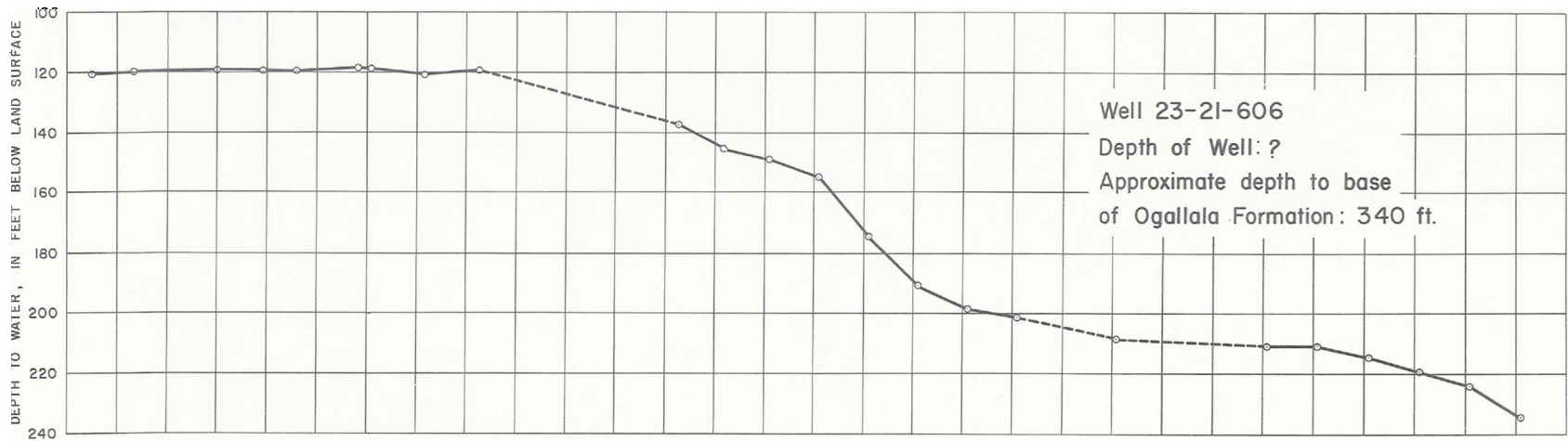

Hydrograph of Selected Well in Crosby County and Precipitation at Crosbyton

Texas Water Development Board

WATER-LEVEL MEASUREMENTS IN DAWSON COUNTY, TEXAS

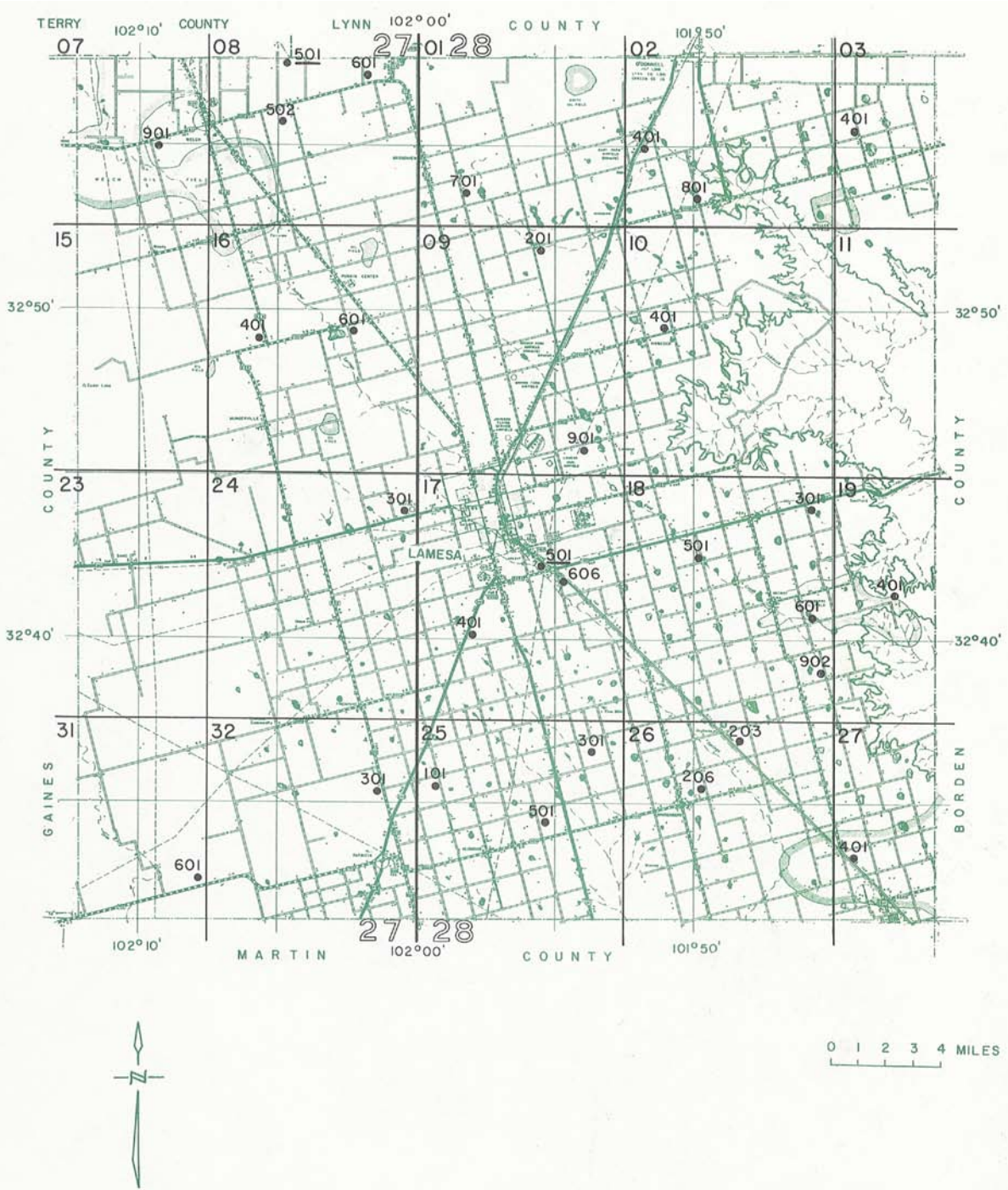

**Location of Observation Wells in Dawson County**

Texas Water Development Board

BASE MAP FROM TEXAS STATE HIGHWAY DEPARTMENT

DAWSON COUNTY

WELL NUMBER CHANGE SINCE 1962

NONE

WATER-LEVEL MEASUREMENTS, IN FEET, BELOW LAND SURFACE  
 \* DENOTES WELL PUMPED RECENTLY OR NEARBY WELL PUMPING

STATE WELL NUMBER	DEPTH OF WELL	ELEVATION OF LAND SURFACE	DATE	MEASUREMENT	CHANGE IN WATER LEVEL FROM PREVIOUS MEASUREMENT	
					DECLINE	RISE
27-07-901	148	3108.6	8-05-55	65.44		
			4-09-58	68.02	2.58	
			1-21-59	65.32		2.70
			1-13-61	70.73	5.41	
			1-26-62	68.45		2.28
			1-03-63	72.73	4.28	
			1-07-64	72.90	0.17	
			1-06-65	78.19	5.29	
			1-05-66	84.98	6.79	
27-08-501	109	3127.0	8-05-55	71.70		
			4-09-58	68.78		2.92
			1-21-59	68.40		0.38
			1-12-60	73.98	5.58	
			1-13-61	74.48	0.50	
			1-26-62	74.32		0.16
			1-03-63	74.18		0.14
			1-07-64	78.70	4.52	
			1-06-65	84.72	6.02	
1-04-66	92.98	8.26				
27-08-502	120	3113.	2-05-57	69.55		
			1-22-58	71.97	2.42	
			1-21-59	69.09		2.88
			1-12-60	70.29	1.20	
			1-13-61	70.85	0.56	
			1-26-62	71.17	0.32	
			1-03-63	74.58	3.41	
			1-07-64	76.57	1.99	
			1-06-65	79.07	2.50	
1-05-66	83.06	3.99				
27-08-601	100	3077.1	2-06-57	51.98		
			1-22-58	48.92		3.06
			1-21-59	48.75		0.17
			1-12-60	50.37	1.62	
			1-13-61	48.37		2.00
			1-26-62	47.87		0.50
			1-03-63	51.96	4.09	
			1-07-64	52.58	0.62	
			1-06-65	57.90	5.32	
1-04-66	62.28	4.38				

DAWSON COUNTY  
 WATER-LEVEL MEASUREMENTS, IN FEET, BELOW LAND SURFACE  
 \* DENOTES WELL PUMPED RECENTLY OR NEARBY WELL PUMPING

STATE WELL NUMBER	DEPTH OF WELL	ELEVATION OF LAND SURFACE	DATE	MEASUREMENT	CHANGE IN WATER LEVEL FROM PREVIOUS MEASUREMENT	
					DECLINE	RISE
27-16-401	160	3066.4	8-12-55	100.43		
			4-09-58	101.05	0.62	
			1-21-59	99.68		1.37
			1-13-60	99.75	0.07	
			1-14-61	99.98	0.23	
			1-26-62	101.00	1.02*	
			1-03-63	102.39	1.39	
			1-06-64	101.58		0.81
			1-05-66	104.36	2.78	
27-16-601		3048.7	2-05-57	94.00		
			1-22-58	96.48	2.48	
			1-21-59	97.83	1.35	
			1-13-60	98.84	1.01	
			1-14-61	100.05	1.21	
			1-26-62	100.88	0.83	
			1-03-63	104.14	3.26	
			1-06-64	105.83	1.69	
			1-06-65	116.40	10.57	
27-24-301		2986.2	4-09-58	97.77		
			1-21-59	98.68	0.91	
			1-12-60	99.30	0.62	
			1-14-61	100.47	1.17	
			1-26-62	98.50		1.97
			1-03-63	96.70		1.80*
			1-06-64	96.40		0.30
			1-05-65	103.12	6.72	
			1-04-66	103.22	0.10	
27-31-601			1-13-60	28.50		
			1-14-61	27.92		0.58
			1-26-62	26.57		1.35
			1-03-63	28.75	2.18	
			1-06-64	27.68		1.07
			1-05-65	30.56	2.88	
27-32-301		2940.6	1-31-57	93.62		
			1-22-58	93.95	0.33	
			1-21-59	94.28	0.33	
			1-13-60	93.55		0.73
			1-14-61	93.61	0.06	
			1-26-62	93.44		0.17
			1-03-63	93.30		0.14
			1-06-64	94.15	0.85	
			1-05-65	95.03	0.88	

DAWSON COUNTY  
 WATER-LEVEL MEASUREMENTS, IN FEET, BELOW LAND SURFACE - CONTINUED  
 \* DENOTES WELL PUMPED RECENTLY OR NEARBY WELL PUMPING

STATE WELL NUMBER	DEPTH OF WELL	ELEVATION OF LAND SURFACE	DATE	MEASUREMENT	CHANGE IN WATER LEVEL FROM PREVIOUS MEASUREMENT	
					DECLINE	RISE
27-32-301		2940.6	1-05-66	96.02	0.99	
28-01-701		3052.3	8-11-55	45.73		
			1-21-59	44.10		1.63
			1-12-60	43.69		0.41
			1-13-61	41.03		2.66
			1-26-62	40.71		0.32*
			1-03-63	42.96	2.25	
			1-07-64	42.88		0.08
			1-06-65	43.45	0.57	
28-02-401	269	3019.9	7-01-37	59.45		
			7-14-37	59.28		0.17
			8-07-37	59.16		0.12
			1-20-38	59.20	0.04	
			2-24-44	54.82		4.38
			3-30-49	54.62		0.20
			2-19-50	54.33		0.29
			2-06-51	54.01		0.32
			2-02-52	53.75		0.26
			2-04-57	51.75		2.00
			1-23-58	51.56		0.19
			1-21-59	50.30		1.26
			1-12-60	49.41		0.89
			1-13-61	48.42		0.99
			1-26-62	47.46		0.96
			1-04-63	47.07		0.39
			1-07-64	46.30		0.77
			1-07-65	45.21		1.09
			1-05-66	44.76		0.45
28-02-801		3004.6	8-10-55	49.39		
			4-08-58	35.10		14.29
			1-21-59	36.05	0.95	
			1-12-60	36.76	0.71	
			1-13-61	33.40		3.36
			1-26-62	33.50	0.10	
			1-07-64	38.58	5.08	
			1-07-65	39.86	1.28	
			1-05-66	35.83		4.03
28-03-401		3001.0	8-09-55	38.94		
			4-08-58	27.33		11.61
			1-21-59	28.90	1.57	
			1-12-60	28.08		0.82
			1-13-61	35.85	7.77*	
			1-26-62	28.93		16.92
			1-04-63	32.05	3.12	



DAWSON COUNTY  
 WATER-LEVEL MEASUREMENTS, IN FEET, BELOW LAND SURFACE - CONTINUED  
 \* DENOTES WELL PUMPED RECENTLY OR NEARBY WELL PUMPING

STATE WELL NUMBER	DEPTH OF WELL	ELEVATION OF LAND SURFACE	DATE	MEASUREMENT	CHANGE IN WATER LEVEL FROM PREVIOUS MEASUREMENT		
					DECLINE	RISE	
28-03-401		3001.0	1-07-64	39.88	7.83		
			1-05-66	34.42			5.46
28-09-201	34	3000.4	8-11-55	25.03	0.63		
			4-08-58	24.10			0.93
			1-21-59	24.73			
			1-12-60	24.28			0.45
			1-13-61	20.26			4.02
			1-03-63	23.79			3.53
28-09-901	150	2992.4	8-01-38	122.77	0.07		
			1-23-39	122.84			
			8-10-39	122.62			0.22
			11-25-40	122.42			0.20
			2-24-44	121.36			1.06
			3-30-49	120.20			1.16
			2-19-50	119.87			0.33
			2-06-51	119.67			0.20
			2-05-57	128.85			9.18
			1-23-58	128.11			
			1-21-59	131.15			3.04
			1-12-60	130.97			
			1-14-61	130.38			0.18
			1-26-62	129.72			0.59
			1-04-63	126.78			0.66
			1-07-64	124.53			2.94
			1-07-65	130.12			5.59*
1-05-66	132.20	2.08					
28-10-401	177	2962.5	2-04-57	102.20	2.72		
			1-21-59	104.92			
			1-12-60	107.53			2.61
			1-14-61	110.60			3.07
			1-26-62	111.72			1.12
			1-04-63	123.56			11.84
			1-07-64	124.10			0.54
			1-07-65	124.55			0.45
			1-04-66	128.88			4.33
28-17-401		2931.2	1-31-57	65.21	3.67*		
			1-22-58	60.28			4.93
			1-21-59	63.95			
			1-14-61	60.42			3.53
			1-26-62	60.19			0.23
			1-03-63	60.22			0.03
			1-06-64	61.06			0.84
			1-05-65	63.00			1.94
			1-05-66	65.82			2.82

DAWSON COUNTY  
 WATER-LEVEL MEASUREMENTS, IN FEET, BELOW LAND SURFACE  
 \* DENOTES WELL PUMPED RECENTLY OR NEARBY WELL PUMPING

STATE WELL NUMBER	DEPTH OF WELL	ELEVATION OF LAND SURFACE	DATE	MEASUREMENT	CHANGE IN WATER LEVEL FROM PREVIOUS MEASUREMENT	
					DECLINE	RISE
28-17-501	200	2941.5	1-21-58	72.23		
			1-21-59	72.32	0.09	
			1-12-60	73.17	0.85	
			1-14-61	73.49	0.32	
			1-26-62	74.80	1.31	
			1-03-63	76.54	1.74	
			1-06-64	78.87	2.33	
			1-05-65	85.00	6.13	
			1-04-66	89.79	4.79	
28-17-606	81	2925.1	1-21-59	67.76		
			1-13-60	67.76	0.00	
			1-14-61	67.91	0.15	
			1-26-62	70.22	2.31	
			1-03-63	73.76	3.54	
			1-06-64	74.08	0.32	
			1-05-65	73.83		0.25
			1-04-66	76.36	2.53	
28-18-301		2934.1	1-31-57	146.12		
			1-21-58	149.04	2.92	
			1-22-59	150.63	1.59	
			1-13-60	152.28	1.65	
			1-14-61	156.81	4.53	
			1-26-62	156.74		0.07
			1-04-63	160.69	3.95	
			1-06-64	163.79	3.10	
			1-05-65	168.18	4.39	
	1-04-66	172.84	4.66			
28-18-501	160		1-30-57	96.21		
			1-21-58	97.63	1.42	
			1-22-59	98.51	0.88	
			1-13-60	99.49	0.98	
			1-14-61	101.82	2.33	
			1-26-62	102.42	0.60	
			1-04-63	103.77	1.35	
			1-06-64	104.80	1.03	
			1-05-65	106.40	1.60	
	1-04-66	109.14	2.74			
28-18-601	174	2891.3	1-29-57	115.08		
			1-21-58	114.92		0.16
			1-22-59	116.10	1.18	
			1-13-60	116.99	0.89	
			1-14-61	118.72	1.73	
			1-26-62	119.65	0.93	
			1-04-63	121.06	1.41	

DAWSON COUNTY  
 WATER-LEVEL MEASUREMENTS, IN FEET, BELOW LAND SURFACE - CONTINUED  
 \* DENOTES WELL PUMPED RECENTLY OR NEARBY WELL PUMPING

STATE WELL NUMBER	DEPTH OF WELL	ELEVATION OF LAND SURFACE	DATE	MEASUREMENT	CHANGE IN WATER LEVEL FROM PREVIOUS MEASUREMENT	
					DECLINE	RISE
28-18-601	174	2891.3	1-06-64	122.42	1.36	
			1-05-65	124.12	1.70	
			1-04-66	126.90	2.78	
28-18-902	160		1-25-57	108.17		
			1-21-58	108.89	0.72	
			1-22-59	108.45		0.44
			1-14-61	109.76	1.31	
			1-23-62	110.20	0.44	
			1-04-63	111.85	1.65	
			1-06-64	113.65	1.80	
			1-05-65	115.86	2.21	
			1-04-66	116.24	0.38	
28-19-401	200	2900.0	1-30-57	142.14		
			1-21-58	143.63	1.49	
			1-22-59	144.57	0.94	
			1-13-60	146.54	1.97	
			1-14-61	148.85	2.31	
			1-26-62	150.21	1.36	
			1-04-63	152.45	2.24	
			1-06-64	154.59	2.14	
			1-04-66	130.64	10.55	34.50
28-25-101			1-31-57	56.46		
			1-22-58	55.97		0.49
			1-21-59	55.88		0.09
			1-14-61	56.18	0.30	
			1-03-63	56.00		0.18
28-25-301	235		1-29-57	93.07		
			1-22-58	83.11		9.96
			1-21-59	88.35	5.24	
			1-13-60	89.63	1.28	
			1-14-61	90.40	0.77	
			1-26-62	90.08		0.32
			1-03-63	94.95	4.87	
			1-06-64	98.90	3.95	
			1-04-66	117.84	0.92	
28-25-501	270	2893.1	1-31-57	134.72		
			1-22-58	132.44		2.28
			1-21-59	134.70	2.26	
			1-13-60	136.21	1.51	
			1-14-61	137.90	1.69	

DAWSON COUNTY  
 WATER-LEVEL MEASUREMENTS, IN FEET, BELOW LAND SURFACE - CONTINUED  
 \* DENOTES WELL PUMPED RECENTLY OR NEARBY WELL PUMPING

STATE WELL NUMBER	DEPTH OF WELL	ELEVATION OF LAND SURFACE	DATE	MEASUREMENT	CHANGE IN WATER LEVEL FROM PREVIOUS MEASUREMENT	
					DECLINE	RISE
28-25-501	270	2893.1	1-26-62	154.30	16.40	
			1-03-63	162.99	8.69	
			1-06-64	169.	6.	
			1-05-65	180.42	11.	
			1-04-66	181.66	1.24	
28-26-203	118	2877.3	7-13-37	96.85		
			8-06-37	96.91	0.06	
			1-19-38	96.52		0.39
			11-25-40	95.78		0.74
			2-17-43	95.14		0.64
			2-20-50	92.93		2.21
			2-06-51	92.53		0.40
			1-25-57	96.29	3.76	
			1-22-59	92.40		3.89
			1-13-60	90.85		1.55
			1-14-61	90.98	0.13	
			1-26-62	90.42		0.56
			1-03-63	89.93		0.49
			1-06-64	90.12	0.19	
			1-05-65	94.10	3.98	
			1-04-66	95.98	1.88	
28-26-206	170	2872.1	1-29-57	113.01		
			1-21-58	97.35		15.66
			1-22-59	96.96		0.39
			1-13-60	100.40	3.44	
			1-14-61	103.42	3.02	
			1-26-62	105.87	2.45	
			1-03-63	112.95	7.08	
			1-06-64	114.00	1.05	
			1-05-65	121.72	7.72	
			1-04-66	129.36	7.64	
			28-27-401	108		7-10-37
8-06-37	99.65	0.08				
1-19-38	99.90	0.25				
4-29-38	99.58					0.32
1-23-39	99.50					0.08
3-01-40	99.88	0.38				
11-25-40	99.43					0.45
8-06-42	99.22					0.21
2-17-43	100.52	1.30				
2-20-50	98.43					2.09
2-06-51	97.84					0.59
1-22-59	98.21	0.37				
1-13-60	99.34	1.13				
1-14-61	101.33	1.99				
1-26-62	105.78	4.45*				

DAWSON COUNTY  
 WATER-LEVEL MEASUREMENTS, IN FEET, BELOW LAND SURFACE - CONTINUED  
 \* DENOTES WELL PUMPED RECENTLY OR NEARBY WELL PUMPING

STATE WELL NUMBER	DEPTH OF WELL	ELEVATION OF LAND SURFACE	DATE	MEASUREMENT	CHANGE IN WATER LEVEL FROM PREVIOUS MEASUREMENT	
					DECLINE	RISE
28-27-401	108		1-03-63	105.41		0.37*
			1-07-64	102.52		2.89
			1-05-65	103.54	1.02	
			1-04-66	105.98	2.44	

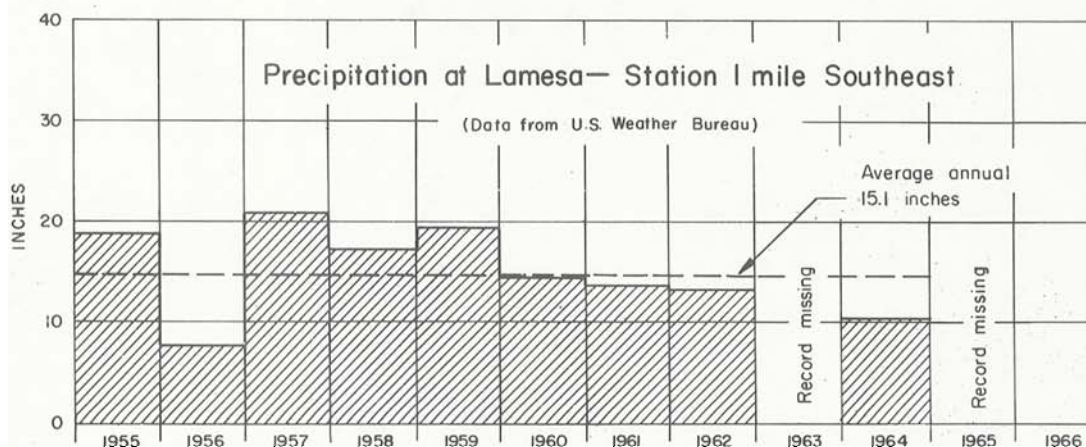
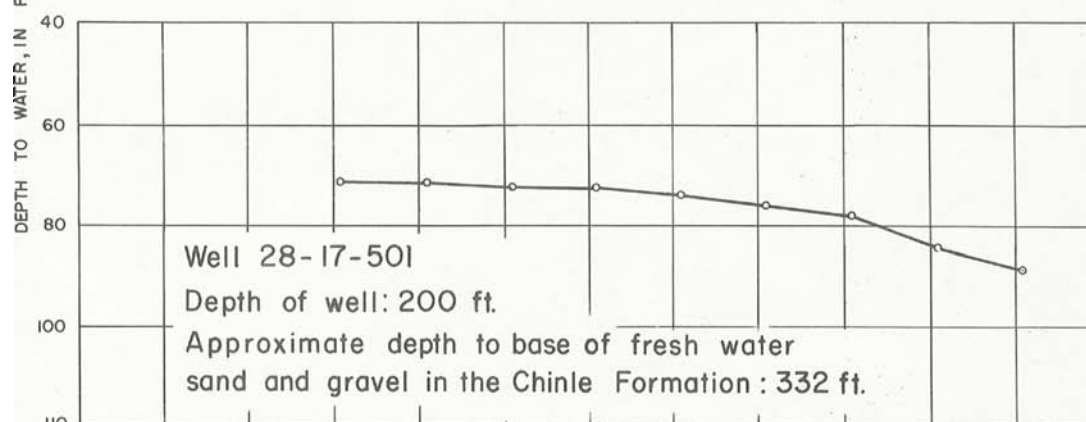
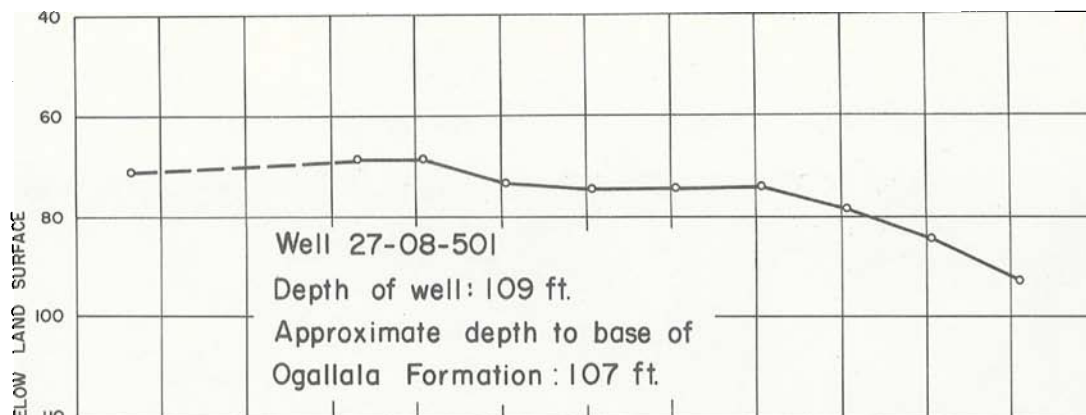

### Hydrographs of Selected Wells in Dawson County and Precipitation at Lamesa

Texas Water Development Board

WATER-LEVEL MEASUREMENTS IN DEAF SMITH COUNTY, TEXAS

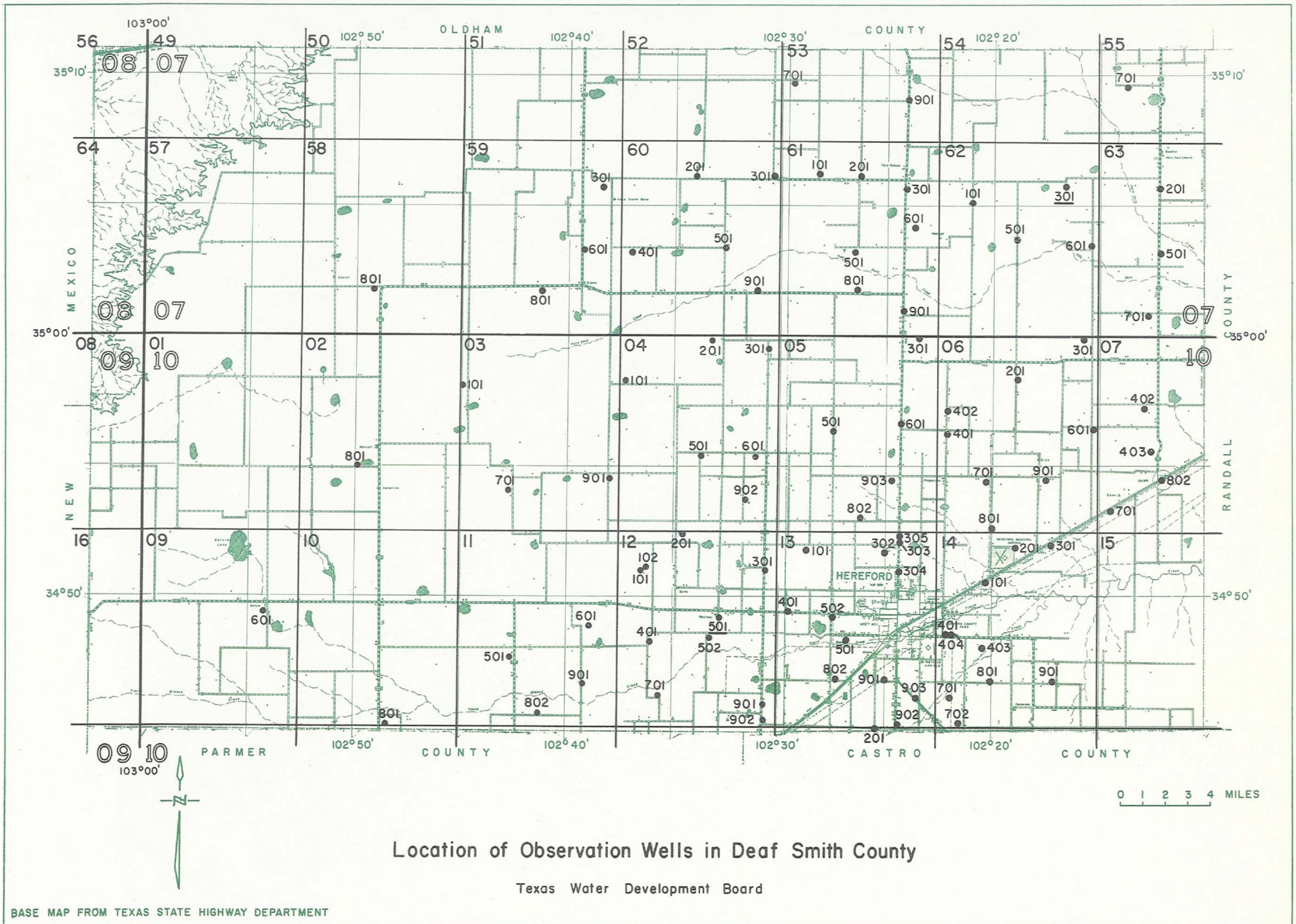

Location of Observation Wells in Deaf Smith County

Texas Water Development Board

BASE MAP FROM TEXAS STATE HIGHWAY DEPARTMENT



DEAF SMITH COUNTY

WELL NUMBER CHANGE SINCE 1962  
 NUMBER IN BULLETIN 6207 NUMBER IN THIS REPORT

10-02-301	10-03-101
10-02-501	10-02-801
10-07-401	10-06-601
10-07-501	10-07-403
10-11-801	10-11-501
10-12-102	10-12-101 & 10-12-102
10-13-801	10-21-201

WATER-LEVEL MEASUREMENTS, IN FEET, BELOW LAND SURFACE  
 \* DENOTES WELL PUMPED RECENTLY OR NEARBY WELL PUMPING

STATE WELL NUMBER	DEPTH OF WELL	ELEVATION OF LAND SURFACE	DATE	MEASUREMENT	CHANGE IN WATER LEVEL FROM PREVIOUS MEASUREMENT	
					DECLINE	RISE
07-53-701	293		10----54	200.		
			1-19-62	204.53	5.	
			1-16-64	215.03	10.50	
07-53-901	332		11-06-61	191.		
			1-19-62	188.15		3.
			1-07-63	192.06	3.91	
			1-16-64	201.12	9.06	
			1-18-65	202.75	1.63	
			1-09-66	202.42		0.33
07-55-701		3880.	-----59	178.		
			1-18-62	179.07	1.	
			1-07-63	181.89	2.82	
			1-16-64	183.14	1.25	
			1-18-65	181.89		1.25
			1-09-66	193.00	11.11	
07-58-801	265	4226.7	2-26-58	246.83		
			1-18-59	246.63		0.20
			3-10-60	246.77	0.14	
			1-26-61	246.81	0.04	
			1-19-62	246.70		0.11
			1-08-63	247.24	0.54	
			1-16-64	246.77		0.47
			1-16-65	246.49		0.28
			1-09-66	246.81	0.32	
07-59-301			11-15-62	293.36		
			1-07-63	291.97		1.39
			1-16-64	295.55	3.58	
			1-18-65	297.59	2.04	
07-59-601			11-14-62	289.52		
			1-16-64	297.24	7.72	

DEAF SMITH COUNTY  
 WATER-LEVEL MEASUREMENTS, IN FEET, BELOW LAND SURFACE  
 \* DENOTES WELL PUMPED RECENTLY OR NEARBY WELL PUMPING

STATE WELL NUMBER	DEPTH OF WELL	ELEVATION OF LAND SURFACE	DATE	MEASUREMENT	CHANGE IN WATER LEVEL FROM PREVIOUS MEASUREMENT	
					DECLINE	RISE
07-59-801		4131.0	2-27-58	245.92		
			3-10-60	247.24	1.32	
			1-26-61	247.58	0.34	
			1-19-62	249.31	1.73	
			1-07-63	253.97	4.66	
			1-16-64	254.45	0.48	
			1-16-65	260.42	5.97	
			1-09-66	258.88		1.54
07-60-201	385		1-07-63	260.73		
			1-16-64	262.00	1.27	
			1-18-65	266.37	4.37	
			1-07-66	268.53	2.16	
07-60-301	374		7-23-56	188.		
			1-19-62	226.40	38.	
			1-07-63	231.63	5.23	
			1-16-64	233.53	1.90	
			1-18-65	240.17	6.64	
			1-07-66	242.33	2.16	
07-60-401	354		11-15-62	271.50		
			1-07-63	280.97	9.47	
			1-16-64	293.86	12.89	
07-60-501			10-19-61	209.		
			1-19-62	210.72	2.	
			1-07-63	213.64	2.92	
			1-16-64	218.22	4.58	
			1-16-65	228.11	9.89	
07-60-901			11-15-62	192.52		
			1-16-64	196.36	3.84	
			1-16-65	197.25	0.89	
			1-07-66	197.58	0.33	
07-61-101			1-16-57	188.30		
			1-09-58	185.06		3.24
			1-06-59	192.98	7.92	
			3-09-60	190.25		2.73
			1-30-61	191.50	1.25	
			1-07-63	198.37	6.87	
			1-16-64	199.84	1.47	
07-61-201		4008.3	2-17-50	167.32		

DEAF SMITH COUNTY  
 WATER-LEVEL MEASUREMENTS, IN FEET, BELOW LAND SURFACE - CONTINUED  
 \* DENOTES WELL PUMPED RECENTLY OR NEARBY WELL PUMPING

STATE WELL NUMBER	DEPTH OF WELL	ELEVATION OF LAND SURFACE	DATE	MEASUREMENT	CHANGE IN WATER LEVEL FROM PREVIOUS MEASUREMENT	
					DECLINE	RISE
07-61-201		4008.3	1-30-51	167.41	0.09	
			1-24-52	170.23	2.82	
			1-17-53	166.75		3.48
			1-07-54	169.09	2.34	
			1-06-55	172.30	3.21	
			1-16-57	181.56	9.26	
			1-09-58	178.59		2.97
			1-06-59	181.73	3.14	
			3-09-60	182.10	0.37	
			1-30-61	184.54	2.44	
			1-16-64	205.48	20.94	
			1-18-65	202.99		2.49
			1-07-66	208.93	5.94	
07-61-301	270		11-12-62	164.00		
			1-07-63	188.31	24.31	
			1-18-65	191.79	3.48	
			1-07-66	196.22	4.43	
07-61-501	396		11-12-62	161.13		
			1-07-63	163.91	2.78	
			1-16-64	168.93	5.02	
			1-18-65	178.49	9.56	
			1-07-66	172.55		5.94
07-61-601	285		10-11-62	159.55		
			1-07-63	160.32	0.77	
			1-16-64	163.61	3.29	
			1-18-65	167.04	3.43	
			1-07-66	169.82	2.78	
07-61-801			10-12-62	189.92		
			1-07-63	163.98		25.94
			1-16-64	163.87		0.11
			1-16-65	167.45	3.58	
			1-07-66	168.43	0.98	
07-61-901		3932.1	3-06-46	114.8		
			2-17-50	117.09	2.3	
			1-29-51	118.18	1.09	
			1-24-52	119.70	1.52	
			1-17-53	123.68	3.98	
			1-07-54	124.93	1.25	
			1-06-55	128.80	3.87	
			1-05-56	131.60	2.80	
			1-16-57	136.83	5.23	
			1-06-59	147.83	11.00	

DEAF SMITH COUNTY  
 WATER-LEVEL MEASUREMENTS, IN FEET, BELOW LAND SURFACE - CONTINUED  
 \* DENOTES WELL PUMPED RECENTLY OR NEARBY WELL PUMPING

STATE WELL NUMBER	DEPTH OF WELL	ELEVATION OF LAND SURFACE	DATE	MEASUREMENT	CHANGE IN WATER LEVEL FROM PREVIOUS MEASUREMENT	
					DECLINE	RISE
07-61-901		3932.1	2-12-60	137.57		10.26
			1-30-61	135.53		2.04
			1-17-62	139.06	3.53	
			1-07-63	142.55	3.49	
			1-16-64	144.40	1.85	
07-62-101	298		10-18-61	174.		
			1-17-62	161.03		13.
			1-16-64	178.67	17.64	
			1-18-65	187.15	8.48	
			1-07-66	181.76		5.39
07-62-301	230		1-16-57	158.64		
			1-09-58	163.02	4.38	
			3-09-60	159.93		3.09
			1-31-61	158.23		1.70
			1-17-62	161.87	3.64	
			1-07-63	168.54	6.67	
			1-16-64	164.63		3.91
			1-18-65	171.70	7.07	
1-09-66	176.72	5.02				
07-62-501			10-18-61	146.		
			1-17-62	134.40		12.
			1-07-63	135.64	1.24	
			1-16-64	138.76	3.12	
			1-18-65	147.80	9.04	
07-62-601	253		10-18-61	156.		
			1-17-62	133.97		22.
			1-07-63	140.32	6.35	
			1-16-64	142.36	2.04	
			1-19-65	148.03	5.67	
			1-09-66	155.94	7.91	
07-63-201		3841.2	2-26-58	140.43		
			1-18-59	143.40	2.97	
			1-18-62	149.15	5.75	
			1-17-64	155.33	6.18	
			1-18-65	164.59	9.26	
07-63-501	200	3818.	10-18-61	116.77		
			1-18-62	109.98		6.79
			1-07-63	110.90	0.92	

DEAF SMITH COUNTY  
 WATER-LEVEL MEASUREMENTS, IN FEET, BELOW LAND SURFACE  
 \* DENOTES WELL PUMPED RECENTLY OR NEARBY WELL PUMPING

STATE WELL NUMBER	DEPTH OF WELL	ELEVATION OF LAND SURFACE	DATE	MEASUREMENT	CHANGE IN WATER LEVEL FROM PREVIOUS MEASUREMENT	
					DECLINE	RISE
07-63-701	167	3823.3	11-26-37	96.6		
			2-26-58	118.74	22.1	
			1-18-59	124.47	5.73	
			2-11-60	125.55	1.08	
			1-31-61	125.30		0.25
			1-18-62	126.22	0.92	
			1-07-63	131.96	5.74	
			1-16-64	135.18	3.22	
			1-18-65	148.89	13.71	
			1-08-66	151.99	3.10	
10-02-801		4257.4	2-26-58	296.30		
			1-19-59	295.98		0.32
			3-10-60	295.72		0.26
			1-26-61	295.52		0.20
10-03-101	380		1-02-56	262.		
			1-19-62	286.40	24.	
			1-08-63	287.68	1.28	
			1-16-64	289.04	1.36	
			1-09-66	293.13	4.09	
10-03-701	275		11-14-62	224.52		
			1-08-63	226.23	1.71	
			1-16-64	226.81	0.58	
			1-16-65	220.31		6.50
			1-09-66	220.11		0.20
10-03-901	325		1-16-62	212.00		
			1-08-63	216.05	4.05	
			1-16-64	218.37	2.32	
			1-16-65	223.28	4.91	
			1-09-66	227.39	4.11	
10-04-101	403		10-19-61	276.		
			1-16-62	275.05		1.
			1-07-63	277.97	2.92	
			1-16-64	283.27	5.30	
			1-19-65	285.15	1.88	
			1-09-66	287.11	1.96	
10-04-201			11-15-62	239.40		
			1-07-63	235.32		4.08
			1-16-64	241.28	5.96	

DEAF SMITH COUNTY  
 WATER-LEVEL MEASUREMENTS, IN FEET, BELOW LAND SURFACE  
 \* DENOTES WELL PUMPED RECENTLY OR NEARBY WELL PUMPING

STATE WELL NUMBER	DEPTH OF WELL	ELEVATION OF LAND SURFACE	DATE	MEASUREMENT	CHANGE IN WATER LEVEL FROM PREVIOUS MEASUREMENT	
					DECLINE	RISE
10-04-301	385		1-19-62	226.23		
			1-07-63	230.14	3.91	
			1-16-64	235.52	5.38	
			1-19-65	239.81	4.29	
			1-05-66	245.11	5.30	
10-04-501	285	4042.4	11-07-45	182.2		
			2-17-50	190.20	8.0	
			1-24-52	186.80		3.40
			1-17-53	201.80	15.00	
			1-19-53	188.20		13.60
			1-06-54	190.62	2.42	
			1-04-55	193.35	2.73	
			1-06-56	197.13	3.78	
			1-17-57	201.00	3.87	
			1-11-58	206.49	5.49	
			1-19-59	208.58	2.09	
			2-12-60	211.22	2.64	
			1-23-61	213.60	2.38	
			1-16-62	219.44	5.84	
			1-05-63	222.37	2.93	
			1-16-65	230.89	8.52	
1-05-66	240.67	9.78				
10-04-601	300		11-15-62	211.42		
			1-05-63	195.68		15.74
			1-15-64	199.78	4.10	
			1-14-65	207.63	7.85	
			1-05-66	211.34	3.71	
10-04-902	285		11-14-62	158.95		
			1-15-64	159.81	0.86	
			1-14-65	165.02	5.21	
			1-05-66	160.46		4.56
10-05-301		3907.4	1-14-48	105.06		
			3-15-48	103.64		1.42
			3-09-49	104.47	0.83	
			2-14-50	105.14	0.67	
			1-29-51	107.10	1.96	
			1-24-52	108.32	1.22	
			1-19-53	111.07	2.75	
			1-07-54	113.60	2.53	
			1-06-55	118.58	4.98	
			1-05-56	122.20	3.62	
			1-16-57	125.03	2.83	
1-11-58	126.54	1.51				
1-30-61	132.64	6.10				

DEAF SMITH COUNTY  
 WATER-LEVEL MEASUREMENTS, IN FEET, BELOW LAND SURFACE - CONTINUED  
 \* DENOTES WELL PUMPED RECENTLY OR NEARBY WELL PUMPING

STATE WELL NUMBER	DEPTH OF WELL	ELEVATION OF LAND SURFACE	DATE	MEASUREMENT	CHANGE IN WATER LEVEL FROM PREVIOUS MEASUREMENT	
					DECLINE	RISE
10-05-301		3907.4	1-17-62	134.90	2.26	
			1-07-63	136.26	1.36	
			1-16-64	138.91	2.65	
			1-16-65	148.16	9.25	
			1-07-66	143.49		4.67
10-05-501	212	3941.1	12-11-37	101.55		
			3-29-38	102.95	1.40	
			12-09-38	102.90		0.05
			3-15-48	104.69	1.79	
			3-10-49	105.10	0.41	
			2-14-50	105.49	0.39	
			1-30-51	106.24	0.75	
			1-24-52	111.20	4.96	
			1-17-53	113.11	1.91	
			1-06-54	119.23	6.12	
			1-04-55	121.60	2.37	
			1-05-56	124.37	2.77	
			1-17-57	127.20	2.83	
			1-09-58	132.27	5.07	
			1-06-59	136.70	4.43	
			2-12-60	133.08		3.62
			1-23-61	132.27		0.81
			1-16-62	135.27	3.00	
			1-05-63	140.74	5.47	
			1-14-64	145.96	5.22	
1-19-65	157.56	11.60				
1-05-66	162.11	4.55				
10-05-601	173		11-08-62	121.13		
			1-07-63	117.04		4.09
			1-14-64	120.76	3.72	
			1-15-65	127.69	6.93	
			1-06-66	129.12	1.43	
10-05-802	354		1-18-61	114.29		
			1-16-62	118.43	4.14	
			1-05-63	125.52	7.09	
			1-14-64	130.53	5.01	
			1-14-65	135.62	5.09	
			1-05-66	139.75	4.13	
10-05-903	400		11-08-62	132.62		
			1-14-64	132.52		0.10
			1-13-65	140.45	7.93	
			1-05-66	142.54	2.09	

DEAF SMITH COUNTY  
 WATER-LEVEL MEASUREMENTS, IN FEET, BELOW LAND SURFACE  
 \* DENOTES WELL PUMPED RECENTLY OR NEARBY WELL PUMPING

STATE WELL NUMBER	DEPTH OF WELL	ELEVATION OF LAND SURFACE	DATE	MEASUREMENT	CHANGE IN WATER LEVEL FROM PREVIOUS MEASUREMENT	
					DECLINE	RISE
10-06-201	303		10-18-61	127.		
			1-17-62	117.87		9.
			1-14-64	126.32	8.45	
			1-19-65	138.71	12.39	
			1-08-66	132.68		6.03
10-06-301	150		5-20-36	89.7		
			2-26-58	117.32	27.6	
			3-09-60	123.38	6.06	
			1-17-62	129.80	6.42	
			1-07-63	132.38	2.58	
10-06-401	250		10-18-61	148.		
			1-17-62	126.96		21.
			1-05-63	128.91	1.95	
			1-14-64	132.41	3.50	
			1-15-65	141.38	8.97	
			1-06-66	140.80		0.58
10-06-402	154		11-09-37	74.22		
			5-27-38	79.55	5.33	
			9-15-38	75.92		3.63
			11-25-38	74.48		1.44
			3-06-41	79.27	4.79	
			12-23-41	79.92	0.65	
			2-07-42	78.86		1.06
			12-01-42	78.36		0.50
			2-10-43	77.83		0.53
			2-19-44	80.06	2.23	
			3-01-45	81.90	1.84	
			12-11-45	83.70	1.80	
			2-23-46	86.52	2.82	
			3-15-48	91.95	5.43	
			3-10-49	93.60	1.65	
			2-14-50	91.96		1.64
			1-29-51	93.97	2.01	
			1-27-52	98.56	4.59	
			1-16-53	103.70	5.14	
			1-07-54	108.48	4.78	
			1-04-55	113.30	4.82	
			1-05-56	122.27	8.97	
			1-16-57	120.58		1.69
1-10-58	125.73	5.15				
1-18-59	118.40		7.33			
1-20-61	130.21	11.81				
1-17-62	131.73	1.52				
1-05-63	131.94	0.21				
1-14-64	135.71	3.77				



DEAF SMITH COUNTY  
 WATER-LEVEL MEASUREMENTS, IN FEET, BELOW LAND SURFACE  
 \* DENOTES WELL PUMPED RECENTLY OR NEARBY WELL PUMPING

STATE WELL NUMBER	DEPTH OF WELL	ELEVATION OF LAND SURFACE	DATE	MEASUREMENT	CHANGE IN WATER LEVEL FROM PREVIOUS MEASUREMENT	
					DECLINE	RISE
10-06-601	140	3810.7	4-22-36	70.41		
			5-30-36	71.77	1.36	
			6-23-36	70.56		1.21
			11-28-37	70.26		0.30
			3-12-38	71.47	1.21	
			5-27-38	75.29	3.82	
			9-15-38	71.32		3.97
			11-25-38	71.72	0.40	
			3-20-39	70.68		1.04
			6-28-39	74.71	4.03	
			12-06-39	74.60		0.11
			11-08-40	80.73	6.13	
			1-29-41	75.19		5.54
			3-06-41	74.56		0.63
			2-09-42	71.94		2.62
			12-01-42	71.03		0.91
			2-09-43	71.10	0.07	
			2-19-44	71.73	0.63	
			3-01-45	70.27		1.46
			12-14-45	74.40	4.13	
			2-22-46	73.45		0.95
			1-20-47	75.26	1.81	
			3-12-48	76.48	1.22	
			3-08-49	77.00	0.52	
			1-26-51	84.61	7.61	
			1-22-52	81.85		2.76
			1-16-53	86.92	5.07	
			1-07-54	88.80	1.88	
			1-04-55	96.01	7.21	
			1-05-56	99.50	3.49	
			1-05-57	105.25	5.75	
			1-10-58	113.66	8.41	
1-13-59	107.62		6.04			
2-11-60	113.34	5.72				
1-18-62	120.35	7.01				
1-05-63	128.10	7.75*				
1-14-64	125.78		2.32			
1-16-65	131.18	5.40				
1-06-66	133.60	2.42				
10-06-701		3792.1	8-27-37	20.43		
			9-15-37	20.79	0.36	
			11-10-37	21.41	0.62	
			3-12-38	21.86	0.45	
			3-29-38	21.91	0.05	
			5-27-38	21.56		0.35
			7-14-38	21.86	0.30	
			9-15-38	22.28	0.42	
			10-20-38	21.53		0.75
			12-14-38	21.83	0.30	
			3-20-39	22.17	0.34	

DEAF SMITH COUNTY  
 WATER-LEVEL MEASUREMENTS, IN FEET, BELOW LAND SURFACE - CONTINUED  
 \* DENOTES WELL PUMPED RECENTLY OR NEARBY WELL PUMPING

STATE WELL NUMBER	DEPTH OF WELL	ELEVATION OF LAND SURFACE	DATE	MEASUREMENT	CHANGE IN WATER LEVEL FROM PREVIOUS MEASUREMENT	
					DECLINE	RISE
10-06-701		3792.1	6-28-39	22.92	0.75	
			12-05-39	23.25	0.33	
			3-19-40	23.36	0.11	
			1-29-41	24.09	0.73	
			3-06-41	24.12	0.03	
			12-23-41	19.25		4.87
			2-07-42	19.82	0.57	
			7-03-42	21.32	1.50	
			11-24-42	22.20	0.88	
			2-09-43	22.50	0.30	
			2-19-44	23.72	1.22	
			3-01-45	24.54	0.82	
			2-22-46	25.10	0.56	
			1-20-47	25.40	0.30	
			3-19-47	25.61	0.21	
			3-15-48	27.32	1.71	
			3-10-49	29.08	1.76	
			2-15-50	28.36		0.72
			1-22-52	30.39	2.03	
			1-16-53	32.65	2.26	
			1-07-54	52.08	19.43	
			1-03-55	43.67		8.41
			1-13-57	48.80	5.13	
			1-10-58	45.82		2.98
			1-06-59	46.90	1.08	
			2-11-60	50.58	3.68	
			1-20-61	45.89		4.69
			1-17-62	52.25	6.36	
			1-05-63	52.02		0.23
			1-14-64	57.64	5.62	
1-06-66	61.83	4.19				
10-06-801	100	3800.4	11-15-34	43.25		
			5-08-36	42.67		0.58
			12-17-36	43.88	1.21	
			5-18-37	43.69		0.19
			6-24-37	43.75	0.06	
			8-28-37	43.77	0.02	
			11-08-37	43.94	0.17	
			12-11-37	44.08	0.14	
			2-26-38	43.99		0.09
			3-11-38	44.17	0.18	
			3-28-38	43.97		0.20
			4-16-38	43.93		0.04
			5-26-38	44.06	0.13	
			6-10-38	43.98		0.08
			6-25-38	44.03	0.05	
			8-12-38	43.82		0.21
			9-14-38	43.92	0.10	
10-20-38	43.80		0.12			
11-25-38	43.88	0.08				

DEAF SMITH COUNTY  
 WATER-LEVEL MEASUREMENTS, IN FEET, BELOW LAND SURFACE - CONTINUED  
 \* DENOTES WELL PUMPED RECENTLY OR NEARBY WELL PUMPING

STATE WELL NUMBER	DEPTH OF WELL	ELEVATION OF LAND SURFACE	DATE	MEASUREMENT	CHANGE IN WATER LEVEL FROM PREVIOUS MEASUREMENT	
					DECLINE	RISE
10-06-801	100	3800.4	3-21-39	43.58		0.30
			6-28-39	43.91	0.33	
			12-05-39	44.04	0.13	
			3-19-40	44.26	0.22	
			10-29-40	44.23		0.03
			11-07-40	55.89	11.66	
			1-29-41	46.28		9.61
			3-06-41	47.00	0.72	
			7-26-41	46.25		0.75
			12-23-41	46.60	0.35	
			2-17-42	45.60		1.00
			7-03-42	45.42		0.18
			11-24-42	45.27		0.15
			2-09-43	45.04		0.23
			2-18-44	46.32	1.28	
			3-01-45	46.62	0.30	
			11-29-45	52.22	5.60	
			2-23-46	49.68		2.54
			1-20-47	51.94	2.26	
			3-18-47	51.65		0.29
			1-15-48	54.71	3.06	
			3-12-48	53.51		1.20
			3-10-49	54.46	0.95	
			2-15-50	55.01	0.55	
			1-26-51	54.37		0.64
			1-23-52	57.45	3.08	
			1-16-53	60.70	3.25	
			1-07-54	62.29	1.59	
			1-15-57	74.10	11.81	
			1-10-58	68.40		5.70
			1-06-59	55.36		13.04
3-09-60	65.88	10.52				
1-20-61	65.47		0.41			
1-17-62	66.14	0.67				
1-05-63	69.46	3.32				
1-14-64	73.03	3.57				
10-06-901		3793.1	4-20-36	53.20		
			5-30-36	51.39		1.81
			6-11-36	49.78		1.61
			6-24-36	49.23		0.55
			3-12-38	49.31	0.08	
			3-29-38	49.25		0.06
			5-26-38	50.32	1.07	
			6-25-38	49.29		1.03
			10-20-38	51.25	1.96	
			6-28-39	50.83		0.42
			3-19-40	50.63		0.20
			1-29-41	53.03	2.40	
			3-06-41	55.02	1.99	
12-23-41	52.15		2.87			

DEAF SMITH COUNTY  
 WATER-LEVEL MEASUREMENTS, IN FEET, BELOW LAND SURFACE - CONTINUED  
 \* DENOTES WELL PUMPED RECENTLY OR NEARBY WELL PUMPING

STATE WELL NUMBER	DEPTH OF WELL	ELEVATION OF LAND SURFACE	DATE	MEASUREMENT	CHANGE IN WATER LEVEL FROM PREVIOUS MEASUREMENT	
					DECLINE	RISE
10-06-901		3793.1	2-17-42	49.64		2.51
			12-01-42	49.02		0.62
			2-09-43	48.57		0.45
			2-19-44	49.80	1.23	
			11-30-45	52.55	2.75	
			2-22-46	51.38		1.17
			3-18-47	52.83	1.45	
			3-12-48	56.83	4.00	
			3-08-49	59.25	2.42	
			2-17-50	60.09	0.84	
			1-26-51	62.94	2.85	
			1-23-52	64.86	1.92	
			1-16-53	76.31	11.45	
			1-19-53	71.15		5.16
			1-07-54	75.22	4.07	
			1-04-55	80.78	5.56	
			1-05-56	89.70	8.92	
			1-17-57	90.80	1.10	
			1-10-58	100.56	9.76	
			1-06-59	99.42		1.14
			2-11-60	98.83		0.59
			1-17-62	104.05	5.22	
			1-05-63	108.18	4.13	
			1-14-64	109.60	1.42	
1-15-65	114.18	4.58				
1-06-66	115.56	1.38				
10-07-402	162	3805.	11-12-37	77.62		
			3-29-38	73.62		4.00
			5-27-38	75.53	1.91	
			10-20-38	74.37		1.16
			11-25-38	74.20		0.17
			3-20-39	73.54		0.66
			9-13-39	81.52	7.98	
			3-20-40	74.83		6.69
			11-08-40	77.88	3.05	
			1-29-41	75.78		2.10
			3-06-41	75.54		0.24
			12-23-41	75.23		0.31
			2-09-42	75.01		0.22
			12-01-42	75.16	0.15	
			2-09-43	74.89		0.27
			2-19-44	75.74	0.85	
			2-22-46	76.57	0.83	
			3-12-48	79.32	2.75	
			3-08-49	81.88	2.56	
			2-17-50	80.92		0.96
			1-26-51	82.04	1.12	
			1-22-52	82.67	0.63	
			1-16-53	86.35	3.68	
			1-07-54	89.78	3.43	

DEAF SMITH COUNTY  
 WATER-LEVEL MEASUREMENTS, IN FEET, BELOW LAND SURFACE - CONTINUED  
 \* DENOTES WELL PUMPED RECENTLY OR NEARBY WELL PUMPING

STATE WELL NUMBER	DEPTH OF WELL	ELEVATION OF LAND SURFACE	DATE	MEASUREMENT	CHANGE IN WATER LEVEL FROM PREVIOUS MEASUREMENT	
					DECLINE	RISE
10-07-402	162	3805.	1-04-55	95.63	5.85	
			1-15-57	108.64	13.01	
			1-10-58	104.56		4.08
			1-13-59	107.96	3.40	
			2-11-60	108.16	0.20	
			1-31-61	108.43	0.27	
			1-18-62	110.02	1.59	
			1-05-63	115.70	5.68	
			1-14-64	119.07	3.37	
			1-16-65	124.89	5.82	
			1-06-66	124.98	0.09	
			10-07-403	290	3793.	9-17-37
3-12-38	66.18					2.02
5-27-38	69.72	3.54				
12-14-38	66.49					3.23
9-13-39	68.13	1.64				
12-06-39	66.73					1.40
11-08-40	69.62	2.89				
1-29-41	68.00					1.62
3-06-41	67.88					0.12
2-09-42	66.65					1.23
12-01-42	66.68	0.03				
2-09-43	66.53					0.15
2-19-44	67.61	1.08				
3-01-45	67.91	0.30				
12-13-45	68.64	0.73				
2-22-46	68.40					0.24
3-19-47	69.17	0.77				
3-08-49	71.79	2.62				
2-17-50	70.92					0.87
1-26-51	71.62	0.70				
1-24-52	73.93	2.31				
1-16-53	74.62	0.69				
1-04-55	79.60	4.98				
1-05-56	81.72	2.12				
1-17-57	85.02	3.30				
1-10-58	88.42	3.40				
1-13-59	89.98	1.56				
3-09-60	92.78	2.80				
1-31-61	94.09	1.31				
1-18-62	96.70	2.61				
1-05-63	100.40	3.70				
1-14-64	103.80	3.40				
1-16-65	111.65	7.85				
1-06-66	114.29	2.64				
10-07-701	180	3774.	8-27-37	55.12		
			9-17-37	54.96		0.16
			2-26-38	55.84	0.88	

DEAF SMITH COUNTY  
 WATER-LEVEL MEASUREMENTS, IN FEET, BELOW LAND SURFACE - CONTINUED  
 \* DENOTES WELL PUMPED RECENTLY OR NEARBY WELL PUMPING

STATE WELL NUMBER	DEPTH OF WELL	ELEVATION OF LAND SURFACE	DATE	MEASUREMENT	CHANGE IN WATER LEVEL FROM PREVIOUS MEASUREMENT	
					DECLINE	RISE
10-07-701	180	3774.	3-11-38	55.39		0.45
			3-28-38	55.58	0.19	
			5-26-38	56.82	1.24	
			6-25-38	55.62		1.20
			3-20-39	55.08		0.54
			6-28-39	57.87	2.79	
			9-13-39	55.08		2.79
			12-06-39	54.48		0.60
			11-08-40	54.63	0.15	
			1-29-41	54.62		0.01
			3-06-41	54.66	0.04	
			12-23-41	54.69	0.03	
			2-09-42	54.56		0.13
			2-09-43	54.69	0.13	
			2-17-44	58.54	3.85	
			2-22-46	57.85		0.69
			3-12-48	62.40	4.55	
			3-08-49	61.50		0.90
			2-16-50	59.46		2.04
			1-26-51	59.51	0.05	
			1-22-52	61.86	2.35	
			1-16-53	65.04	3.18	
			1-08-54	66.40	1.36	
			1-05-55	73.90	7.50	
			1-05-56	78.40	4.50	
			1-15-57	86.96	8.56	
			1-10-58	89.66	2.70	
			1-13-59	84.68		4.98
			2-11-60	93.04	8.36	
			1-31-61	90.18		2.86
1-18-62	98.46	8.28				
1-05-63	101.51	3.05				
1-14-64	100.84		0.67			
1-06-66	120.85	20.01				
10-07-802	210	3800.6	5----36	83.94		
			5-18-37	91.75	7.81	
			6-24-37	87.86		3.89
			9-17-37	93.06	5.20	
			2-26-38	94.60	1.54	
			3-11-38	92.32		2.28
			3-28-38	90.77		1.55
			5-26-38	93.15	2.38	
			6-10-38	91.28		1.87
			6-25-38	90.24		1.04
			9-14-38	95.80	5.56	
			11-25-38	91.30		4.50
			3-20-39	87.87		3.43
			6-28-39	91.10	3.23	
			12-06-39	92.65	1.55	
			3-20-40	90.61		2.04

DEAF SMITH COUNTY  
 WATER-LEVEL MEASUREMENTS, IN FEET, BELOW LAND SURFACE - CONTINUED  
 \* DENOTES WELL PUMPED RECENTLY OR NEARBY WELL PUMPING

STATE WELL NUMBER	DEPTH OF WELL	ELEVATION OF LAND SURFACE	DATE	MEASUREMENT	CHANGE IN WATER LEVEL FROM PREVIOUS MEASUREMENT	
					DECLINE	RISE
10-07-802	210	3800.6	1-14-41	94.21	3.60	
			3-06-41	92.01		2.20
			12-23-41	88.17		3.84
			2-09-42	87.91		0.26
			12-01-42	87.78		0.13
			2-09-43	87.32		0.46
			2-19-44	88.77	1.45	
			3-01-45	88.15		0.62
			2-22-46	89.55	1.40	
			1-20-47	90.62	1.07	
			3-18-47	89.82		0.80
			3-12-48	91.46	1.64	
			3-08-49	90.52		0.94
			2-16-50	90.10		0.42
			1-26-51	95.95	5.85	
			1-22-52	93.42		2.53
			1-16-53	97.76	4.34	
			1-08-54	99.62	1.86	
			1-06-55	108.40	8.78	
			1-05-56	106.92		1.48
			1-12-57	123.34	16.42	
			1-10-58	115.54		7.80
			1-13-59	122.26	6.72	
			2-11-60	123.70	1.44	
			1-31-61	115.92		7.78
			1-18-62	122.07	6.15	
			1-05-63	126.35	4.28	
			1-14-64	129.40	3.05	
1-16-65	159.58	30.18				
1-06-66	169.44	9.86				
10-09-601		4204.6	2-26-58	59.58		
			3-08-60	60.00	0.42	
			1-26-61	60.90	0.90	
			1-19-62	64.98	4.08	
			1-08-63	57.23		7.75
			1-15-64	61.19	3.96	
			1-15-65	58.83		2.36
1-04-66	62.01	3.18				
10-10-801		4089.3	2-28-58	180.51		
			3-08-60	184.14	3.63	
			1-26-61	185.08	0.94	
			1-19-62	185.90	0.82	
			1-08-63	187.57	1.67	
			1-15-64	189.81	2.24	
			1-15-65	192.88	3.07	
1-04-66	193.15	0.27				

DEAF SMITH COUNTY  
 WATER-LEVEL MEASUREMENTS, IN FEET, BELOW LAND SURFACE  
 \* DENOTES WELL PUMPED RECENTLY OR NEARBY WELL PUMPING

STATE WELL NUMBER	DEPTH OF WELL	ELEVATION OF LAND SURFACE	DATE	MEASUREMENT	CHANGE IN WATER LEVEL FROM PREVIOUS MEASUREMENT	
					DECLINE	RISE
10-11-501		4040.9	2-26-58	177.87		
			1-19-59	165.98		11.89
			3-08-60	168.28	2.30	
			1-26-61	170.21	1.93	
			1-16-62	171.99	1.78	
			1-08-63	175.85	3.86	
			1-15-64	175.78		0.07
			1-15-65	179.57	3.79	
			1-04-66	179.44		0.13
10-11-601	185	3993.5	11-06-45	119.3		
			2-17-50	125.76	6.5	
			2-05-51	128.26	2.50	
			1-24-52	130.79	2.53	
			1-17-53	132.64	1.85	
			1-04-55	134.67	2.03	
			1-17-57	140.56	5.89	
			1-11-58	143.75	3.19	
			1-23-61	148.03	4.28	
			1-16-62	151.10	3.07	
			1-07-63	155.53	4.43	
			1-15-65	161.19	5.66	
			1-04-66	163.40	2.21	
10-11-802	306		11-09-62	168.36		
			1-08-63	166.60		1.76
			1-15-64	170.58	3.98	
			1-15-65	175.61	5.03	
			1-04-66	179.10	3.49	
10-11-901	200		11-09-62	178.11		
			1-08-63	178.48	0.37	
			1-15-64	180.87	2.39	
			1-04-66	186.02	5.15	
10-12-101			7-16-38	106.2		
			2-17-50	109.92	3.7	
			1-30-51	112.98	3.06	
			1-23-52	116.22	3.24	
			1-17-53	117.20	0.98	
			1-06-54	126.08	8.88	
10-12-102			1-23-61	138.72		
			1-16-62	136.70		2.02
			1-08-63	143.37	6.67	
			1-15-64	143.96	0.59	
			1-19-65	154.78	10.82	



DEAF SMITH COUNTY  
 WATER-LEVEL MEASUREMENTS, IN FEET, BELOW LAND SURFACE  
 \* DENOTES WELL PUMPED RECENTLY OR NEARBY WELL PUMPING

STATE WELL NUMBER	DEPTH OF WELL	ELEVATION OF LAND SURFACE	DATE	MEASUREMENT	CHANGE IN WATER LEVEL FROM PREVIOUS MEASUREMENT	
					DECLINE	RISE
10-12-201		3922.7	11-07-45	68.2		
			2-17-50	66.36		1.8
			1-30-51	69.17	2.81	
			1-23-52	68.40		0.77
			1-17-53	69.10	0.70	
			1-06-54	72.40	3.30	
			1-04-55	69.72		2.68
			1-06-56	72.90	3.18	
			1-17-57	84.00	11.10	
			1-18-59	80.40		3.60
			2-12-60	80.98	0.58	
			1-23-61	70.55		10.43
			1-16-62	67.66		2.89
			1-07-63	68.82	1.16	
			1-15-64	68.68		0.14
			1-14-65	71.08	2.40	
			1-06-66	72.14	1.06	
10-12-301	210	3901.6	3-18-37	71.20		
			5-26-38	79.25	8.05	
			6-25-38	74.12		5.13
			3-30-39	71.52		2.60
			9-13-39	79.08	7.56	
			3-07-41	76.35		2.73
			12-23-41	74.97		1.38
			2-07-42	75.27	0.30	
			2-18-44	76.86	1.59	
			3-01-45	76.33		0.53
			11-06-45	79.27	2.94	
			2-28-46	78.18		1.09
			1-17-47	79.69	1.51	
			3-09-48	81.55	1.86	
			3-09-49	85.07	3.52	
			1-25-51	90.17	5.10	
			1-23-52	94.01	3.84	
			1-17-53	99.14	5.13	
			1-06-54	103.84	4.70	
			1-04-55	114.01	10.17	
			1-06-56	111.54		2.47
			1-17-57	121.90	10.36	
			1-11-58	112.79		9.11
			1-18-59	122.01	9.22	
			3-08-60	122.85	0.84	
			1-26-61	125.75	2.90	
			1-19-62	129.21	3.46	
1-05-63	132.93	3.72				
1-15-64	139.75	6.82				
1-14-65	133.48		6.27			
11-05-66	135.07	1.59				

DEAF SMITH COUNTY  
 WATER-LEVEL MEASUREMENTS, IN FEET, BELOW LAND SURFACE  
 \* DENOTES WELL PUMPED RECENTLY OR NEARBY WELL PUMPING

STATE WELL NUMBER	DEPTH OF WELL	ELEVATION OF LAND SURFACE	DATE	MEASUREMENT	CHANGE IN WATER LEVEL FROM PREVIOUS MEASUREMENT	
					DECLINE	RISE
10-12-401	212		11-05-62	134.		
			1-05-63	151.98	18.	
			1-15-64	153.15	1.17	
			1-15-65	163.55	10.40	
			1-04-66	162.28		1.27
10-12-501	210	3932.1	11-13-37	93.26		
			3-29-38	95.22	1.96	
			5-26-38	96.13	0.91	
			6-25-38	95.50		0.63
			8-12-38	95.81	0.31	
			9-15-38	95.52		0.29
			10-21-38	94.98		0.54
			12-06-38	94.59		0.39
			3-30-39	95.30	0.71	
			6-27-39	95.82	0.52	
			9-13-39	98.57	2.75	
			12-06-39	95.70		2.87
			3-20-40	95.23		0.47
			11-08-40	102.08	6.85	
			1-29-41	99.36		2.72
			3-07-41	98.82		0.54
			2-05-42	97.46		1.36
			2-18-44	99.18	1.72	
			3-01-45	97.65		1.53
			2-26-46	100.75	3.10	
			6-13-46	106.93	6.18	
			7-02-46	106.05		0.88
			8-05-46	107.46	1.41	
			9-06-46	108.25	0.79	
			10-09-46	104.97		3.28
			11-06-46	103.97		1.00
			12-04-46	103.07		0.90
			1-06-47	102.36		0.71
			1-17-47	102.14		0.22
			2-05-47	101.88		0.26
			3-05-47	101.55		0.33
			3-19-47	101.30		0.25
			5-07-47	106.76	5.46	
6-09-47	103.63		3.13			
7-24-47	106.67	3.04				
8-05-47	102.65		4.02			
9-25-47	108.67	6.02				
12-18-47	107.50		1.17			
2-03-48	106.16		1.34			
3-09-48	105.40		0.76			
3-12-48	105.39		0.01			
3-31-48	105.50	0.11				
5-26-48	111.58	6.08				
8-05-48	114.25	2.67				
9-02-48	113.72		0.53			

DEAF SMITH COUNTY  
 WATER-LEVEL MEASUREMENTS, IN FEET, BELOW LAND SURFACE - CONTINUED  
 \* DENOTES WELL PUMPED RECENTLY OR NEARBY WELL PUMPING

STATE WELL NUMBER	DEPTH OF WELL	ELEVATION OF LAND SURFACE	DATE	MEASUREMENT	CHANGE IN WATER LEVEL FROM PREVIOUS MEASUREMENT	
					DECLINE	RISE
10-12-501	210	3932.1	11-02-48	114.84	1.12	
			12-05-48	112.84		2.00
			1-06-49	112.10		0.74
			2-02-49	111.50		0.60
			3-09-49	110.41		1.09
			3-15-49	113.53	3.12	
			4-20-49	113.34		0.19
			5-02-49	115.10	1.76	
			6-10-49	112.78		2.32
			7-11-49	114.25	1.47	
			8-05-49	112.86		1.39
			9-08-49	119.70	6.84	
			10-14-49	116.35		3.35
			11-07-49	113.85		2.50
			2-07-50	112.00		1.85
			2-14-50	111.66		0.34
			1-25-51	114.69	3.03	
			1-23-52	119.80	5.11	
			1-17-53	124.53	4.73	
			1-06-54	130.31	5.78	
			1-04-55	136.09	5.78	
			1-06-56	139.40	3.31	
			1-17-57	147.10	7.70	
			1-11-58	147.27	0.17	
			1-13-59	149.35	2.08	
			3-08-60	148.40		0.95
			1-23-61	148.82	0.42	
			1-15-62	153.53	4.71	
			1-05-63	159.84	6.31	
			1-15-64	164.44	4.60	
1-19-65	164.89	0.45				
10-12-502	130		3-09-48	81.29		
			3-09-49	82.93	1.64	
			2-14-50	86.85	3.92	
			1-25-51	86.60		0.25
			1-23-52	86.90	0.30	
			1-17-53	89.19	2.29	
			1-06-54	91.53	2.34	
			1-04-55	94.32	2.79	
			1-06-56	96.4	2.1	
			1-11-58	103.19	6.8	
			1-13-59	105.80	2.61	
			3-08-60	107.16	1.36	
			1-23-61	109.25	2.09	
			1-16-62	112.37	3.12	
			1-05-63	115.18	2.81	
			1-14-64	118.74	3.56	
			1-15-65	124.41	5.67	
	1-04-66	127.49	3.08			

DEAF SMITH COUNTY  
 WATER-LEVEL MEASUREMENTS, IN FEET, BELOW LAND SURFACE  
 \* DENOTES WELL PUMPED RECENTLY OR NEARBY WELL PUMPING

STATE WELL NUMBER	DEPTH OF WELL	ELEVATION OF LAND SURFACE	DATE	MEASUREMENT	CHANGE IN WATER LEVEL FROM PREVIOUS MEASUREMENT	
					DECLINE	RISE
10-12-701			10-19-61	125.		
			1-16-62	120.23		5.
			1-05-63	124.12	3.89	
			1-15-64	125.89	1.77	
			1-15-65	130.15	4.26	
10-12-901	3903.1		3-09-48	81.38		
			3-10-49	82.76	1.38	
			1-25-51	84.85	2.09	
			1-23-52	87.33	2.48	
			1-17-53	89.52	2.19	
			1-06-54	92.25	2.73	
			1-08-55	96.43	4.18	
			1-06-56	99.40	2.97	
			1-17-57	102.74	3.34	
			1-11-58	106.83	4.09	
			3-08-60	109.00	2.17	
			1-23-61	110.07	1.07	
			1-23-62	112.21	2.14	
			1-05-63	115.34	3.13	
			1-15-65	121.95	6.61	
1-06-66	124.75	2.80				
10-12-902	178		9-16-37	104.55		
			3-29-38	103.62		0.93
			6-10-38	105.99	2.37	
			6-25-38	105.08		0.91
			9-15-38	104.77		0.31
			3-30-39	104.02		0.75
			6-27-39	104.32	0.30	
			1-29-41	106.15	1.83	
			3-07-41	105.89		0.26
			2-10-43	105.20		0.69
			2-18-44	105.78	0.58	
			3-01-45	106.00	0.22	
			2-26-46	106.30	0.30	
			3-19-47	108.04	1.74	
			3-09-48	109.04	1.00	
			3-10-49	111.28	2.24	
			2-14-50	114.57	3.29	
			1-25-51	115.17	0.60	
			1-23-52	118.39	3.22	
			1-17-53	120.74	2.35	
			1-06-54	123.81	3.07	
			1-08-55	128.60	4.79	
			1-06-56	132.22	3.62	
			1-17-57	143.10	10.88	
			1-11-58	154.71	11.61	
			1-13-59	141.30		13.41
			3-08-60	143.83	2.53	

DEAF SMITH COUNTY  
 WATER-LEVEL MEASUREMENTS, IN FEET, BELOW LAND SURFACE - CONTINUED  
 \* DENOTES WELL PUMPED RECENTLY OR NEARBY WELL PUMPING

STATE WELL NUMBER	DEPTH OF WELL	ELEVATION OF LAND SURFACE	DATE	MEASUREMENT	CHANGE IN WATER LEVEL FROM PREVIOUS MEASUREMENT	
					DECLINE	RISE
10-12-902	178		1-23-61	146.20	2.37	
			1-23-62	148.25	2.05	
			1-05-63	152.18	3.93	
			1-15-64	154.30	2.12	
			1-15-65	158.15	3.85	
			1-06-66	162.98	4.83	
10-13-101		3899.4	1-17-57	127.80		
			1-11-58	124.74		3.06
			3-09-60	128.99	4.25	
			1-23-61	129.02	0.03	
			1-16-62	132.68	3.66	
			1-05-63	136.27	3.59	
			1-14-64	140.61	4.34	
			1-14-65	148.12	7.51	
			1-05-66	152.80	4.68	
			10-13-302	210		1-16-62
1-14-64	108.06	5.96				
1-14-65	121.82	13.76				
1-08-66	123.31	1.49				
10-13-303			1-17-62	97.25		
10-13-304	348		1-06-55	95.30		
			1-06-56	104.35	9.05	
			1-16-57	112.32	7.97	
			1-09-58	119.11	6.79	
			1-06-59	110.14		8.97
			2-12-60	111.26	1.12	
			1-20-61	113.38	2.12	
			1-19-62	115.03	1.65	
			1-05-63	117.14	2.11	
			1-14-64	125.15	8.01	
			1-13-65	130.29	5.14	
10-13-305			1-05-63	102.47		
			1-14-65	117.31	14.84	
			1-06-66	113.35		3.96
10-13-401	326		1-31-62	117.12		
			11-06-62	131.52	14.40	
			1-05-63	120.69		10.83
			1-15-64	124.30	3.61	
			1-05-66	133.58	9.28	

DEAF SMITH COUNTY  
 WATER-LEVEL MEASUREMENTS, IN FEET, BELOW LAND SURFACE  
 \* DENOTES WELL PUMPED RECENTLY OR NEARBY WELL PUMPING

STATE WELL NUMBER	DEPTH OF WELL	ELEVATION OF LAND SURFACE	DATE	MEASUREMENT	CHANGE IN WATER LEVEL FROM PREVIOUS MEASUREMENT	
					DECLINE	RISE
10-13-501		3856.1	5-13-36	60.20		
			5-29-36	60.21	0.01	
			8-26-37	63.12	2.91	
			11-24-37	63.79	0.67	
			3-29-38	63.34		0.45
			5-26-38	64.86	1.52	
			6-10-38	64.89	0.03	
			6-25-38	64.06		0.83
			10-21-38	64.38	0.32	
			11-26-38	63.41		0.97
			12-16-38	63.00		0.41
			3-30-39	62.08		0.92
			3-20-40	63.35	1.27	
			11-08-40	69.44	6.09	
			1-29-41	65.80		3.64
			3-06-41	65.45		0.35
			2-05-42	63.76		1.69
			2-10-43	63.60		0.16
			2-18-44	65.56	1.96	
			3-01-45	64.85		0.71
			2-26-46	65.60	0.75	
			1-17-47	66.90	1.30	
			3-19-47	66.49		0.41
			1-13-48	68.04	1.55	
			3-09-48	67.48		0.56
			3-09-49	67.83	0.35	
			2-15-50	68.23	0.40	
			1-25-51	68.62	0.39	
			1-23-52	69.96	1.34	
			1-17-53	73.30	3.34	
			1-06-54	75.36	2.06	
1-03-55	79.66	4.30				
1-17-57	95.60	15.94				
1-09-58	93.45		2.15			
1-13-59	88.66		4.79			
3-08-60	91.29	2.63				
1-23-61	92.62	1.33				
1-23-62	94.53	1.91				
1-05-63	96.67	2.14				
10-13-502	180	3878.0	8-27-37	79.42		
			11-05-45	87.45	8.03	
			2-26-46	88.04	0.59	
			3-19-47	85.12		2.92
			3-09-48	88.38	3.26	
			3-09-49	91.16	2.78	
			2-15-50	92.63	1.47	
			1-25-51	94.70	2.07	
			1-23-52	98.74	4.04	
			1-17-53	102.11	3.37	
			1-06-54	107.35	5.24	

DEAF SMITH COUNTY  
 WATER-LEVEL MEASUREMENTS, IN FEET, BELOW LAND SURFACE - CONTINUED  
 \* DENOTES WELL PUMPED RECENTLY OR NEARBY WELL PUMPING

STATE WELL NUMBER	DEPTH OF WELL	ELEVATION OF LAND SURFACE	DATE	MEASUREMENT	CHANGE IN WATER LEVEL FROM PREVIOUS MEASUREMENT	
					DECLINE	RISE
10-13-502	180	3878.0	1-04-55	112.48	5.13	
			1-04-56	117.57	5.09	
			1-17-57	124.72	7.15	
			1-08-58	132.21	7.49	
			1-13-59	129.26		2.95
			3-08-60	130.34	1.08	
			1-23-61	133.02	2.68	
			1-23-62	134.72	1.70	
			1-05-63	141.09	6.37	
			1-14-64	138.36		2.73
			1-15-65	143.73	5.37	
			1-05-66	145.96	2.23	
			10-13-802			1-11-58
		1-13-59		99.75	1.02	
		3-08-60		101.80	2.05	
		1-23-61		103.35	1.55	
		1-23-62		105.84	2.49	
		1-05-63		114.51	8.67	
		1-06-66		126.77	12.26	
10-13-901			1-15-62	122.07		
			1-04-63	124.74	2.67	
			1-14-64	126.25	1.51	
			1-14-65	128.36	2.11	
			1-05-66	129.88	1.52	
10-13-902			1-26-51	89.95		
			1-16-53	95.71	5.76	
			1-04-56	107.54	11.83	
			1-15-57	110.60	3.06	
			1-08-58	115.54	4.94	
			2-11-60	119.95	4.41	
			1-13-61	123.28	3.33	
			1-23-62	125.06	1.78	
			1-14-65	138.38	13.32	
			1-05-66	139.86	1.48	
10-13-903		3850.4	12-01-37	84.85		
			3-29-38	74.01		10.84
			5-26-38	76.16	2.15	
			6-10-38	75.17		0.99
			12-10-38	74.43		0.74
			3-21-39	74.37		0.06
			9-12-39	77.49	3.12	
			12-05-39	75.23		2.26
			3-19-40	75.18		0.05
			11-07-40	80.79	5.61	

DEAF SMITH COUNTY  
 WATER-LEVEL MEASUREMENTS, IN FEET, BELOW LAND SURFACE - CONTINUED  
 \* DENOTES WELL PUMPED RECENTLY OR NEARBY WELL PUMPING

STATE WELL NUMBER	DEPTH OF WELL	ELEVATION OF LAND SURFACE	DATE	MEASUREMENT	CHANGE IN WATER LEVEL FROM PREVIOUS MEASUREMENT	
					DECLINE	RISE
10-13-903		3850.4	1-14-41	78.40		2.39
			3-05-41	77.79		0.61
			7-26-41	77.20		0.59
			2-06-42	76.85		0.35
			11-27-42	76.68		0.17
			2-08-43	76.42		0.26
			2-17-44	78.32	1.90	
			3-18-47	82.25	3.93	
			3-12-48	83.85	1.60	
			3-10-49	85.50	1.65	
			1-25-51	89.05	3.55	
			1-24-52	91.78	2.73	
			1-06-54	98.92	7.14	
			1-15-57	121.20	22.28	
			1-08-58	121.45	0.25	
			1-05-59	118.12		3.33
			2-11-60	119.69	1.57	
			1-13-61	123.43	3.74	
			1-15-62	126.62	3.19	
			1-04-63	130.95	4.33	
1-14-64	130.82		0.13			
1-14-65	140.55	9.73				
1-05-66	143.22	2.67				
10-14-101	120	3781.0	5-30-36	49.34		
			9-17-37	50.48	1.14	
			11-01-37	49.83		0.65
			2-26-38	49.38		0.45
			3-11-38	49.32		0.06
			3-28-38	49.27		0.05
			5-26-38	49.30	0.03	
			6-10-38	49.23		0.07
			6-25-38	49.22		0.01
			9-14-38	49.20		0.02
			11-25-38	49.20	0.00	
			3-21-39	49.12		0.08
			6-28-39	50.86	1.74	
			12-05-39	50.81		0.05
			3-19-40	50.19		0.62
			11-07-40	51.67	1.48	
			1-14-41	51.10		0.57
			1-29-41	51.12	0.02	
			3-06-41	51.12	0.00	
			12-23-41	49.97		1.15
2-09-42	49.49		0.48			
12-01-42	49.96	0.47				
2-17-44	50.97	1.01				
3-01-45	51.58	0.61				
11-29-45	52.28	0.70				
2-21-46	52.48	0.20				
1-20-47	52.64	0.16				



DEAF SMITH COUNTY  
 WATER-LEVEL MEASUREMENTS, IN FEET, BELOW LAND SURFACE - CONTINUED  
 \* DENOTES WELL PUMPED RECENTLY OR NEARBY WELL PUMPING

STATE WELL NUMBER	DEPTH OF WELL	ELEVATION OF LAND SURFACE	DATE	MEASUREMENT	CHANGE IN WATER LEVEL FROM PREVIOUS MEASUREMENT	
					DECLINE	RISE
10-14-101	120	3781.0	3-18-47	52.50		0.14
			3-12-48	53.43	0.93	
			3-10-49	54.37	0.94	
			2-15-50	54.69	0.32	
			1-26-51	54.94	0.25	
			1-22-52	56.37	1.43	
			1-16-53	58.20	1.83	
			1-07-54	59.76	1.56	
			1-03-55	63.53	3.77	
			1-05-56	68.29	4.76	
			1-15-57	73.20	4.91	
			1-10-58	73.37	0.17	
			1-13-59	66.54		6.83
			2-11-60	68.72	2.18	
			1-20-61	67.84		0.88
			1-05-63	74.54	6.70	
			1-17-64	78.35	3.81	
			10-14-201	100		11-11-37
	12-04-37	47.14				0.11
	1-18-38	47.15			0.01	
	2-26-38	47.29			0.14	
	3-11-38	47.25				0.04
	3-26-38	47.08				0.17
	5-26-38	47.19			0.11	
	6-25-38	47.36			0.17	
	9-20-38	47.22				0.14
	12-10-38	47.17				0.05
	3-21-39	47.20			0.03	
	9-13-39	47.50			0.30	
	12-06-39	47.51			0.01	
	3-19-40	47.52			0.01	
	11-07-40	48.46			0.94	
	1-29-41	48.15				0.31
	3-06-41	48.19			0.04	
	2-17-42	47.85				0.34
	12-01-42	47.81				0.04
	2-09-43	47.77				0.04
	2-18-44	48.26			0.49	
	3-01-45	48.51			0.25	
	11-30-45	49.78			1.27	
	2-21-46	49.67				0.11
	3-18-47	51.47			1.80	
	3-12-48	52.82			1.35	
	3-10-49	54.54			1.72	
	2-17-50	55.24			0.70	
	1-26-51	55.94			0.70	
	1-23-52	57.17			1.23	
	1-16-53	59.00			1.83	
	1-07-54	62.13			3.13	
	1-15-57	68.45	6.32			

DEAF SMITH COUNTY  
 WATER-LEVEL MEASUREMENTS, IN FEET, BELOW LAND SURFACE - CONTINUED  
 \* DENOTES WELL PUMPED RECENTLY OR NEARBY WELL PUMPING

STATE WELL NUMBER	DEPTH OF WELL	ELEVATION OF LAND SURFACE	DATE	MEASUREMENT	CHANGE IN WATER LEVEL FROM PREVIOUS MEASUREMENT	
					DECLINE	RISE
10-14-201	100		1-10-58	67.07		1.38
			2-11-60	69.42	2.35	
			1-31-61	69.59	0.17	
			1-17-62	70.93	1.34	
			1-05-63	81.71	10.78	
10-14-301	105		5-30-36	52.60		
			5-18-37	55.25	2.65	
			11-11-37	50.91		4.34
			1-18-38	50.70		0.21
			3-11-38	50.68		0.02
			5-26-38	51.76	1.08	
			6-25-38	54.16	2.40	
			11-25-38	51.38		2.78
			3-21-39	51.12		0.26
			6-28-39	51.85	0.73	
			9-13-39	54.00	2.15	
			12-06-39	51.96		2.04
			3-19-40	51.74		0.22
			11-07-40	53.88	2.14	
			1-29-41	53.15		0.73
			12-23-41	48.61		4.54
			2-09-42	49.30	0.69	
			12-01-42	50.11	0.81	
			2-09-43	50.08		0.03
			2-17-44	51.59	1.51	
			3-01-45	51.86	0.27	
			2-21-46	52.20	0.34	
			1-20-47	52.87	0.67	
			3-18-47	52.61		0.26
			3-12-48	53.85	1.24	
			3-08-49	54.54	0.69	
			2-17-50	53.81		0.73
			1-26-51	55.71	1.90	
			1-22-52	55.88	0.17	
			1-16-53	58.35	2.47	
			1-07-54	60.35	2.00	
			1-06-55	63.09	2.74	
1-05-56	66.22	3.13				
1-10-58	70.14	3.92				
1-13-59	73.56	3.42				
2-11-60	70.86		2.70			
1-31-61	67.62		3.24			
1-18-62	69.25	1.63				
1-05-63	73.57	4.32				
1-17-64	74.89	1.32				
1-06-66	79.80	4.91				
10-14-401			11-15-34	53.75		
			5-18-36	54.76	1.01	

DEAF SMITH COUNTY  
 WATER-LEVEL MEASUREMENTS, IN FEET, BELOW LAND SURFACE - CONTINUED  
 \* DENOTES WELL PUMPED RECENTLY OR NEARBY WELL PUMPING

STATE WELL NUMBER	DEPTH OF WELL	ELEVATION OF LAND SURFACE	DATE	MEASUREMENT	CHANGE IN WATER LEVEL FROM PREVIOUS MEASUREMENT	
					DECLINE	RISE
10-14-401			5-29-36	52.59		2.17
			6-10-36	51.04		1.55
			3-14-37	47.89		3.15
			3-12-38	50.46	2.57	
			3-29-38	49.89		0.57
			4-16-38	57.30	7.41	
			5-27-38	53.14		4.16
			6-27-38	56.73	3.59	
			8-12-38	66.50	9.77	
			9-21-38	52.62		13.88
			11-26-38	51.50		1.12
			12-15-38	50.72		0.78
			3-21-39	49.46		1.26
			9-12-39	58.43	8.97	
			12-15-39	51.38		7.05
			3-19-40	50.70		0.68
			1-14-41	52.64	1.94	
			1-28-41	52.42		0.22
			3-05-41	51.93		0.49
			7-26-41	52.97	1.04	
			2-06-42	48.63		4.34
			2-09-43	48.12		0.51
			2-17-44	49.41	1.29	
			3-01-45	49.79	0.38	
			2-28-46	50.30	0.51	
			1-20-47	50.37	0.07	
			3-18-47	49.95		0.42
			3-12-48	52.18	2.23	
			3-10-49	53.98	1.80	
			2-15-50	53.96		0.02
			1-26-51	54.64	0.68	
			1-22-52	57.05	2.41	
			1-16-53	60.04	2.99	
		1-06-54	62.91	2.87		
		1-03-55	67.65	4.74		
		1-04-56	71.60	3.95		
		1-15-57	78.65	7.05		
		1-08-58	80.97	2.32		
		1-05-59	80.		1.	
		2-11-60	87.24	7.		
		1-15-62	93.67	6.43		
		1-05-63	95.41	1.74		
10-14-403	130	3800.6	5-15-36	59.79		
			6-10-36	54.41		5.38
			5-20-37	55.05	0.64	
			6-25-37	54.35		0.70
			11-02-37	55.41	1.06	
			3-29-38	54.78		0.63
			6-27-38	55.46	0.68	
			11-26-38	55.19		0.27

DEAF SMITH COUNTY  
 WATER-LEVEL MEASUREMENTS, IN FEET, BELOW LAND SURFACE - CONTINUED  
 \* DENOTES WELL PUMPED RECENTLY OR NEARBY WELL PUMPING

STATE WELL NUMBER	DEPTH OF WELL	ELEVATION OF LAND SURFACE	DATE	MEASUREMENT	CHANGE IN WATER LEVEL FROM PREVIOUS MEASUREMENT	
					DECLINE	RISE
10-14-403	130	3800.6	12-15-38	54.96		0.23
			3-19-39	54.51		0.45
			6-29-39	55.60	1.09	
			12-05-39	55.19		0.41
			3-19-40	54.92		0.27
			11-07-40	59.18	4.26	
			1-14-41	57.93		1.25
			1-28-41	57.81		0.12
			3-05-41	57.38		0.43
			7-26-41	55.31		2.07
			2-06-42	55.34	0.03	
			2-09-43	54.90		0.44
			2-17-44	56.53	1.63	
			3-01-45	56.63	0.10	
			2-28-46	56.40		0.23
			1-20-47	56.52	0.12	
			3-18-47	56.45		0.07
			1-12-48	58.86	2.41	
			3-12-48	58.38		0.48
			3-10-49	60.20	1.82	
			2-15-50	60.38	0.18	
			1-26-51	64.36	3.98	
			1-22-52	68.50	4.14	
			1-16-53	74.19	5.69	
			1-06-54	73.60		0.59
			1-03-55	79.90	6.30	
			1-04-56	83.11	3.21	
			1-15-57	89.44	6.33	
			1-09-58	87.28		2.16
			1-05-59	88.76	1.48	
			2-11-60	97.30	8.54	
			1-13-61	91.30		6.00
1-15-62	93.69	2.39				
1-05-63	95.74	2.05				
1-14-64	99.50	3.76				
1-14-65	103.20	3.70				
1-06-66	106.40	3.20				
10-14-404	289		1-05-63	94.14		
10-14-701	250		1-15-62	139.55		
			1-05-63	141.67	2.12	
			1-14-64	148.08	6.41	
			1-14-65	160.20	12.12	
			1-05-66	156.88		3.32
10-14-702	160	3860.2	10-25-45	95.70		
			2-26-46	93.60		2.10
			3-18-47	95.09	1.49	

DEAF SMITH COUNTY  
 WATER-LEVEL MEASUREMENTS, IN FEET, BELOW LAND SURFACE - CONTINUED  
 \* DENOTES WELL PUMPED RECENTLY OR NEARBY WELL PUMPING

STATE WELL NUMBER	DEPTH OF WELL	ELEVATION OF LAND SURFACE	DATE	MEASUREMENT	CHANGE IN WATER LEVEL FROM PREVIOUS MEASUREMENT	
					DECLINE	RISE
10-14-702	160	3860.2	3-15-48	96.75	1.66	
			3-10-49	98.85	2.10	
			2-15-50	100.03	1.18	
			1-26-51	103.15	3.12	
			1-22-52	105.90	2.75	
			1-16-53	110.78	4.88	
			1-08-54	115.54	4.76	
			1-03-55	121.12	5.58	
			1-04-56	124.90	3.78	
			1-15-57	128.76	3.86	
			1-08-58	130.15	1.39	
			1-05-59	134.92	4.77	
			2-11-60	135.60	0.68	
			1-13-61	136.80	1.20	
			1-15-62	139.05	2.25	
			1-05-63	143.34	4.29	
			1-14-64	149.43	6.09	
			1-14-65	166.08	16.65	
			1-05-66	154.05		12.03
			10-14-801		3840.6	6-29-39
12-05-39	81.70					0.10
1-28-41	83.80	2.10				
3-06-41	82.98					0.82
10-29-45	87.05	4.07				
2-28-46	86.50					0.55
3-18-47	87.45	0.95				
3-12-48	89.41	1.96				
3-10-49	91.24	1.83				
2-15-50	91.37	0.13				
1-26-51	93.77	2.40				
1-22-52	94.78	1.01				
1-16-53	96.52	1.74				
1-08-54	98.5	2.0				
1-03-55	101.93	3.4				
1-04-56	106.40	4.47				
1-17-57	108.29	1.89				
1-08-58	112.76	4.47				
1-05-59	115.85	3.09				
2-11-60	118.07	2.22				
1-13-61	120.34	2.27				
1-15-62	122.26	1.92				
1-05-63	125.34	3.08				
1-14-64	130.46	5.12				
1-14-65	133.40	2.94				
1-05-66	134.68	1.28				
10-14-901		3838.7	10-26-45	79.50		
			2-28-46	78.75		0.75
			3-18-47	79.34	0.59	

DEAF SMITH COUNTY  
 WATER-LEVEL MEASUREMENTS, IN FEET, BELOW LAND SURFACE - CONTINUED  
 \* DENOTES WELL PUMPED RECENTLY OR NEARBY WELL PUMPING

STATE WELL NUMBER	DEPTH OF WELL	ELEVATION OF LAND SURFACE	DATE	MEASUREMENT	CHANGE IN WATER LEVEL FROM PREVIOUS MEASUREMENT	
					DECLINE	RISE
10-14-901		3838.7	3-12-48	80.75	1.41	
			3-10-49	81.65	0.90	
			2-15-50	81.93	0.28	
			1-26-51	83.10	1.17	
			1-22-52	85.01	1.91	
			1-16-53	89.77	4.76	
			1-08-54	90.44	0.67	
			1-03-55	91.10	0.66	
			1-04-56	92.95	1.85	
			1-15-57	95.01	2.06	
			1-08-58	96.04	1.03	
			1-08-59	106.86	10.82	
			2-11-60	100.33		6.53
			1-13-61	101.52	1.19	
			1-15-62	101.86	0.34	
			1-05-63	102.89	1.03	
			1-14-64	104.41	1.52	
10-21-201	355		1-23-62	148.60		
			1-04-63	153.90	5.30	
			1-14-64	159.28	5.38	

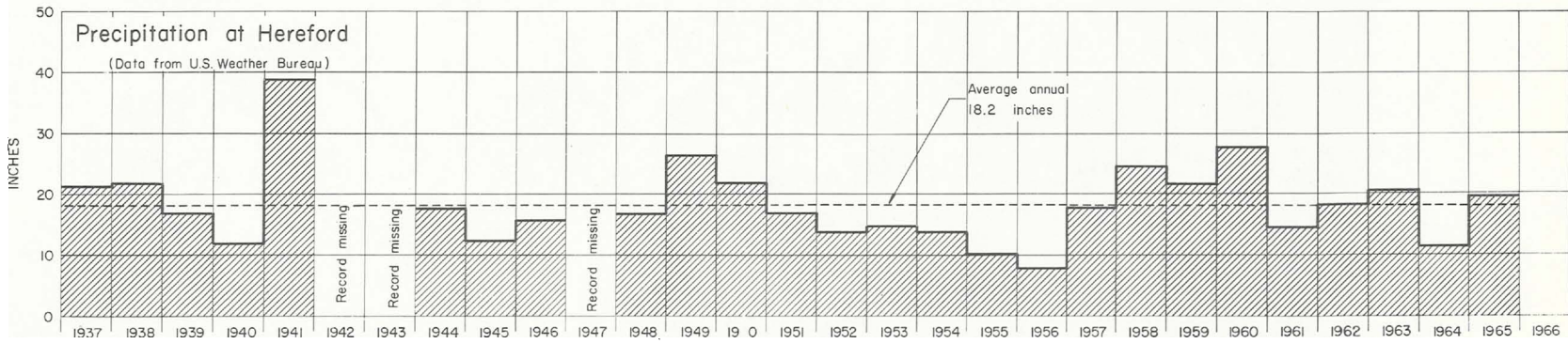
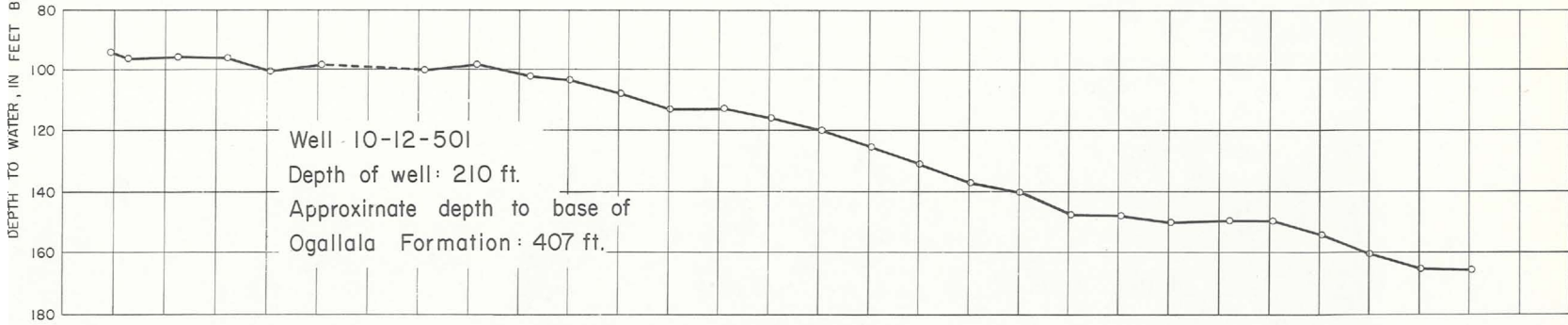
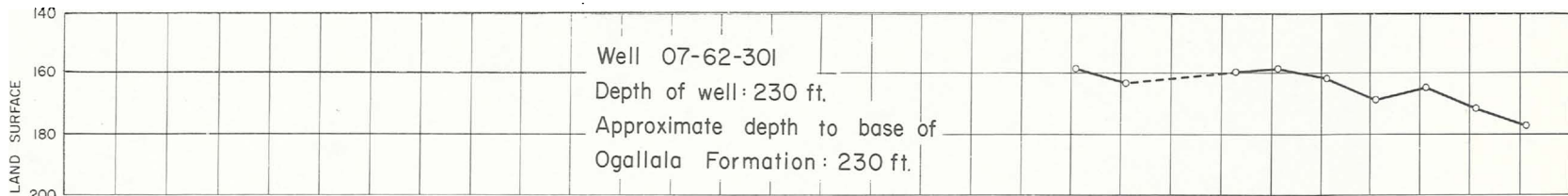

Hydrographs of Selected Wells in Deaf Smith County and Precipitation at Hereford

Texas Water Development Board

WATER-LEVEL MEASUREMENTS IN DONLEY COUNTY, TEXAS



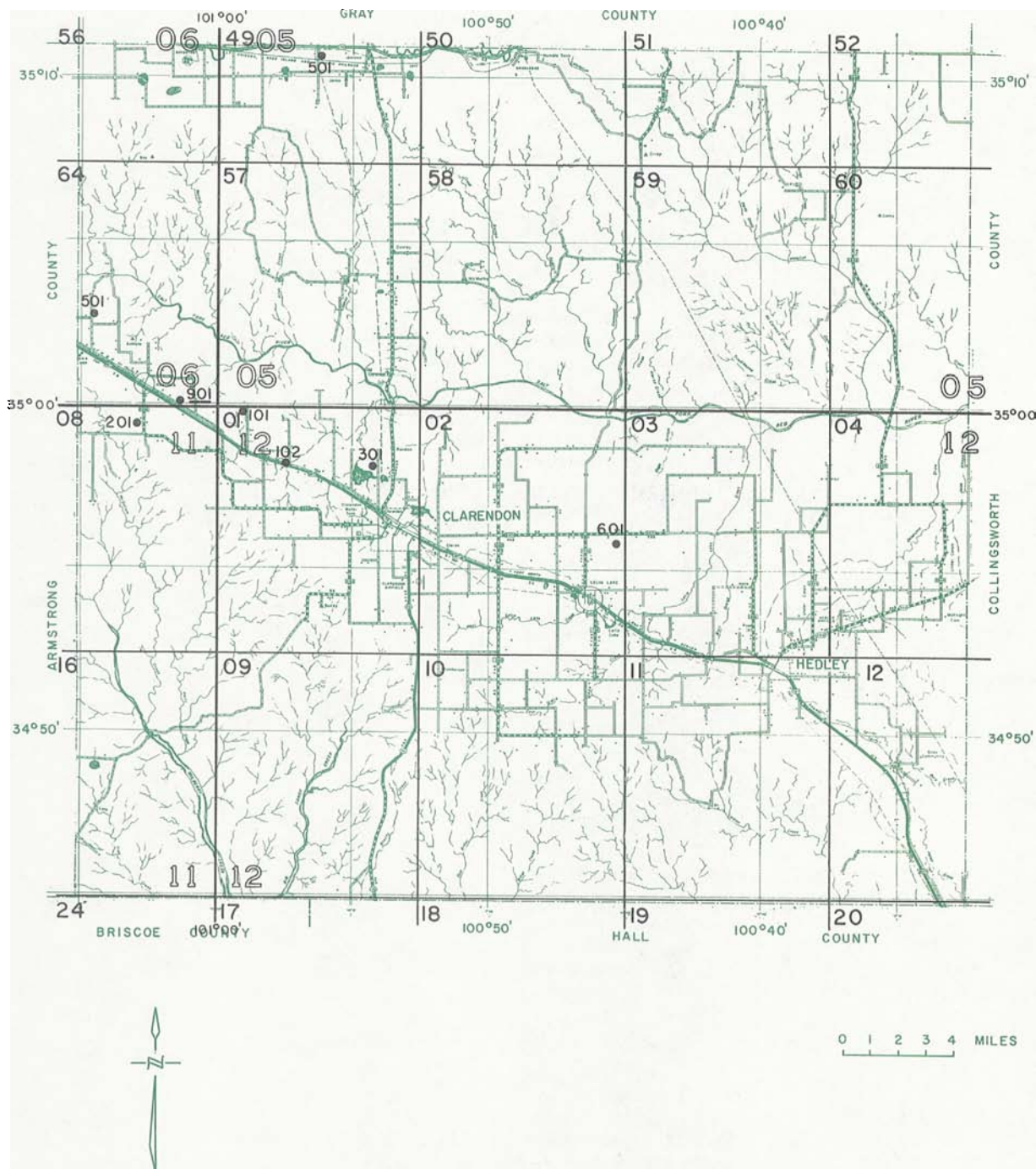

**Location of Observation Wells in Donley County**

Texas Water Development Board

BASE MAP FROM TEXAS STATE HIGHWAY DEPARTMENT

DONLEY COUNTY

WELL NUMBER CHANGE SINCE 1962  
 NUMBER IN BULLETIN 6207 NUMBER IN THIS REPORT

12-03-401

12-02-601

WATER-LEVEL MEASUREMENTS, IN FEET, BELOW LAND SURFACE  
 \* DENOTES WELL PUMPED RECENTLY OR NEARBY WELL PUMPING

STATE WELL NUMBER	DEPTH OF WELL	ELEVATION OF LAND SURFACE	DATE	MEASUREMENT	CHANGE IN WATER LEVEL FROM PREVIOUS MEASUREMENT	
					DECLINE	RISE
05-49-501			3-11-59	317.62		
			1-29-60	311.70		5.92
			1-05-61	310.95		0.75
06-64-501	254	2960.	2-06-58	109.31		
			3-03-59	108.05		1.26
			1-12-60	108.29	0.24	
			1-18-61	106.92		1.37
			1-11-62	105.78		1.14
			1-08-63	107.50	1.72	
			1-12-64	107.20		0.30
			1-12-65	109.95	2.75	
			1-12-66	111.28	1.33	
06-64-901	166	2873.	2-15-55	54.49		
			2-23-56	54.41		0.08
			2-22-57	56.78	2.37	
			2-06-58	55.08		1.70
			3-03-59	53.00		2.08
			1-12-60	51.01		1.99
			1-18-61	44.60		6.41
			1-11-62	44.73	0.13	
			1-08-63	44.90	0.17	
			1-12-64	47.77	2.87	
			1-11-65	51.50	3.73	
			1-12-66	50.29		1.21
			11-08-201	207	2925.	6-02-49
2-06-58	106.46	5.18				
3-03-59	104.67					1.79
1-12-60	103.30					1.37
1-18-61	99.36					3.74
1-11-62	99.2					0.2
1-08-63	102.07	2.9				
1-12-64	98.51					3.56
1-11-65	99.22	0.71				
1-12-66	106.32	7.10				
12-01-101		2861.	2-06-58	92.76		
			3-03-59	91.50		1.26
			1-12-60	91.93	0.43	
			1-18-61	89.92		2.01

DONLEY COUNTY  
 WATER-LEVEL MEASUREMENTS, IN FEET, BELOW LAND SURFACE - CONTINUED

\* DENOTES WELL PUMPED RECENTLY OR NEARBY WELL PUMPING

STATE WELL NUMBER	DEPTH OF WELL	ELEVATION OF LAND SURFACE	DATE	MEASUREMENT	CHANGE IN WATER LEVEL FROM PREVIOUS MEASUREMENT	
					DECLINE	RISE
12-01-101		2861.	1-11-62	88.86		1.06
			1-08-63	88.80		0.06
			1-12-64	89.44	0.64	
			1-11-65	93.22	3.78	
			1-12-66	94.68	1.46	
12-01-102	88	2776.	7-20-49	29.78		
			2-06-58	31.44	1.66	
			3-03-59	30.05		1.39
			1-12-60	31.18	1.13	
			1-18-61	28.12		3.06
			1-08-63	31.87	3.75	
			1-12-64	33.21	1.34	
			1-11-65	32.25		0.96
			1-12-66	33.78	1.53	
12-01-301		2721.	2-06-58	27.55		
			3-03-59	20.42		7.13
			1-12-60	22.69	2.27	
			2-16-61	14.40		8.29
			1-11-62	21.23	6.83	
			1-08-63	26.31	5.08	
			1-12-64	30.90	4.59	
			1-11-65	34.32	3.42	
			1-12-66	37.82	3.50	
12-02-601		2632.	1-18-61	57.31		
			1-11-62	56.66		0.65
			1-08-63	56.90	0.24	
			1-12-64	59.36	2.46	
			1-11-65	60.57	1.21	
			1-12-66	62.79	2.22	

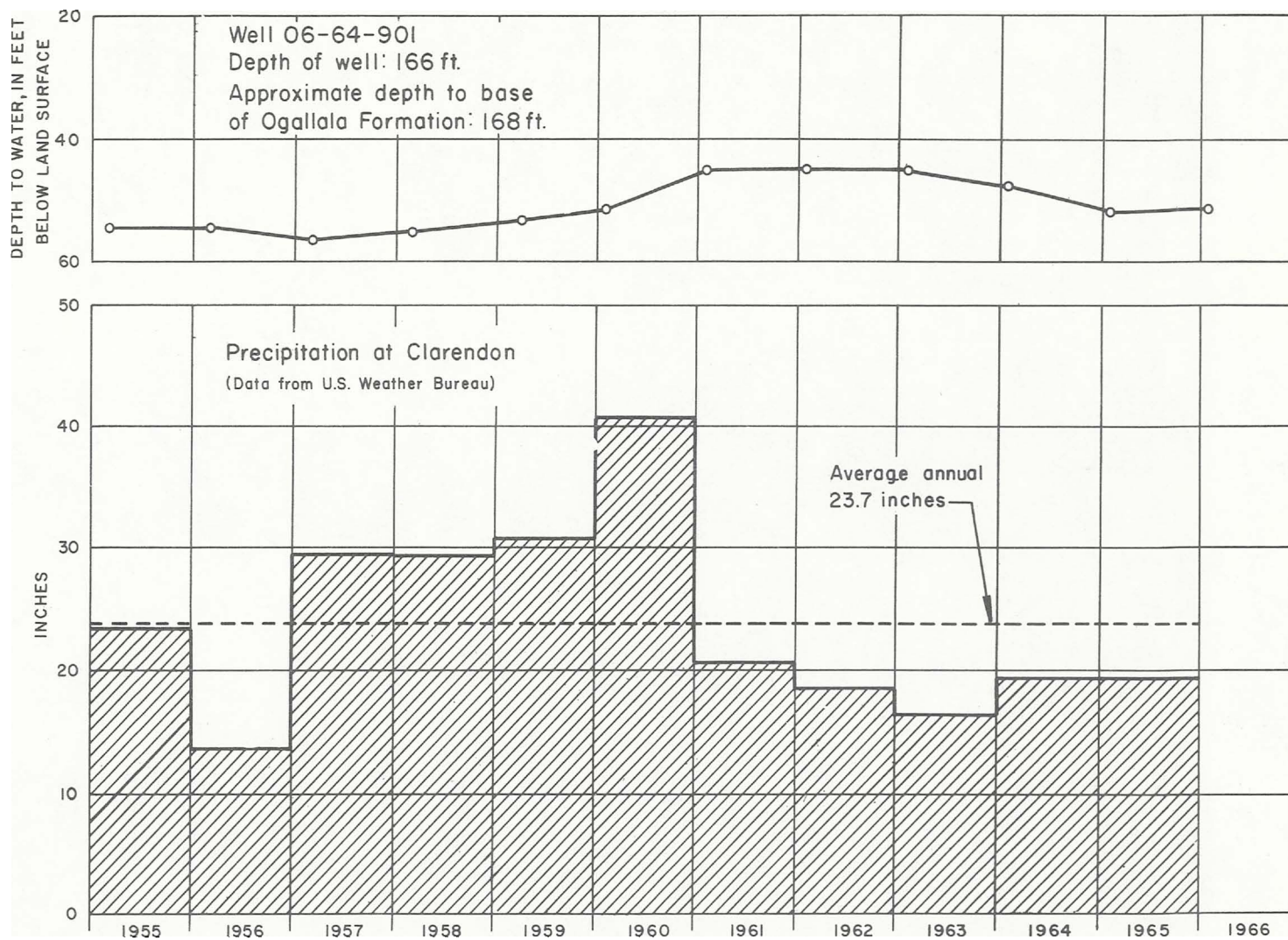

Hydrograph of Selected Well in Donley County and Precipitation at Clarendon

Texas Water Development Board

WATER-LEVEL MEASUREMENTS IN FLOYD COUNTY, TEXAS

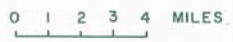
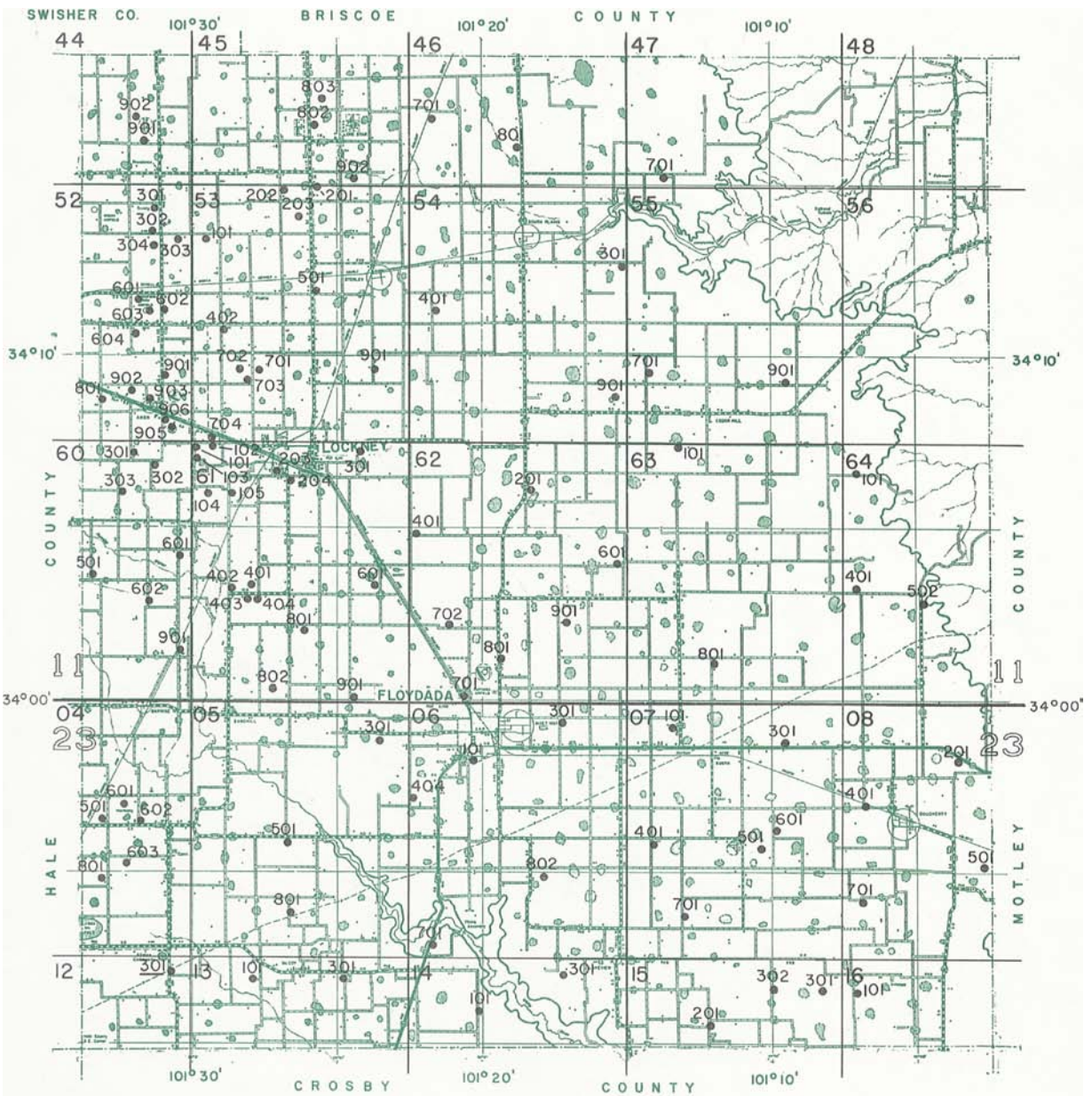

Location of Observation Wells in Floyd County

Texas Water Development Board

BASE MAP FROM TEXAS STATE HIGHWAY DEPARTMENT

FLOYD COUNTY

WELL NUMBER CHANGE SINCE 1962  
 NUMBER IN BULLETIN 6207 NUMBER IN THIS REPORT

23-08-601

23-08-501

WATER-LEVEL MEASUREMENTS, IN FEET, BELOW LAND SURFACE  
 \* DENOTES WELL PUMPED RECENTLY OR NEARBY WELL PUMPING

STATE WELL NUMBER	DEPTH OF WELL	ELEVATION OF LAND SURFACE	DATE	MEASUREMENT	CHANGE IN WATER LEVEL FROM PREVIOUS MEASUREMENT	
					DECLINE	RISE
11-44-901	213	3245.5	4-28-36	48.00		
			5-05-36	49.35	1.35	
			6-01-37	50.79	1.44	
			8-10-37	52.28	1.49	
			9-15-37	50.93		1.35
			10-01-37	50.73		0.20
			11-01-37	50.61		0.12
			1-04-38	50.61	0.00	
			3-11-38	50.83	0.22	
			4-13-38	50.73		0.10
			5-26-38	51.23	0.50	
			9-15-38	51.45	0.22	
			10-18-38	51.26		0.19
			12-05-38	51.13		0.13
			1-03-39	51.65	0.52	
			2-27-39	50.93		0.72
			6-21-39	51.49	0.56	
			10-14-39	53.08	1.59	
			12-08-39	52.34		0.74
			4-06-40	52.14		0.20
			10-27-40	53.68	1.54	
			11-15-40	53.48		0.20
			1-18-41	53.38		0.10
			3-11-41	53.28		0.10
			10-16-41	52.65		0.63
			3-09-42	52.05		0.60
			10-20-42	52.91	0.86	
			2-02-43	52.60		0.31
			2-11-44	53.78	1.18	
			2-12-45	54.53	0.75	
			2-26-46	55.65	1.12	
			1-17-47	57.07	1.42	
			3-19-47	56.83		0.24
			1-16-48	58.10	1.27	
			3-01-48	57.85		0.25
			3-04-49	59.39	1.54	
2-18-50	59.84	0.45				
1-16-51	60.91	1.07				
1-15-52	63.20	2.29				
1-07-53	66.09	2.89				
1-05-54	71.50	5.41				
1-04-55	78.47	6.97				
1-04-56	81.17	2.70				
1-04-57	85.57	4.40				
1-14-58	88.74	3.17				
1-02-59	93.10	4.36				

FLOYD COUNTY  
 WATER-LEVEL MEASUREMENTS, IN FEET, BELOW LAND SURFACE - CONTINUED  
 \* DENOTES WELL PUMPED RECENTLY OR NEARBY WELL PUMPING

STATE WELL NUMBER	DEPTH OF WELL	ELEVATION OF LAND SURFACE	DATE	MEASUREMENT	CHANGE IN WATER LEVEL FROM PREVIOUS MEASUREMENT	
					DECLINE	RISE
11-44-901	213	3245.5	1-26-60	98.30	5.20	
			1-26-61	100.04	1.74	
			1-12-62	102.28	2.24	
			1-08-63	105.07	2.79	
			1-24-64	109.44	4.37	
			2-17-65	115.12	5.68	
			1-26-66	117.58	2.46	
11-44-902			3-04-49	57.00		
			2-17-50	57.91	0.91	
			1-16-51	58.12	0.21	
			1-15-52	59.99	1.87	
			1-07-53	63.72	3.73	
			1-05-54	66.95	3.23	
			1-04-55	71.36	4.41	
			1-04-56	74.79	3.43	
			1-04-57	80.50	5.71	
			1-14-58	83.36	2.86	
			1-02-59	86.70	3.34	
			1-26-60	91.80	5.10	
			1-26-61	95.90	4.10	
			1-10-63	99.83	3.93	
			1-24-64	106.73	6.90	
		2-17-65	109.63	2.90		
11-45-802			1-04-57	116.30		
			1-08-58	118.27	1.97	
			1-05-59	120.74	2.47	
			1-26-60	124.15	3.41	
			1-26-61	123.60		0.55
			1-10-62	129.68	6.08	
			1-10-63	129.75	0.07	
			1-24-64	133.19	3.44	
			1-22-65	147.08	13.89	
			2-02-66	142.42		4.66
11-45-803		3278.7	1-05-59	124.61		
			1-26-60	128.60	3.99	
			1-26-61	132.74	4.14	
			1-10-62	140.27	7.53	
			1-10-63	133.53		6.74
			1-24-64	137.42	3.89	
			2-16-65	143.08	5.66	
		2-02-66	148.45	5.37		
11-45-902			1-15-52	110.60		
			1-07-53	111.02	0.42	
			1-07-54	116.32	5.30	



FLOYD COUNTY  
 WATER-LEVEL MEASUREMENTS, IN FEET, BELOW LAND SURFACE - CONTINUED  
 \* DENOTES WELL PUMPED RECENTLY OR NEARBY WELL PUMPING

STATE WELL NUMBER	DEPTH OF WELL	ELEVATION OF LAND SURFACE	DATE	MEASUREMENT	CHANGE IN WATER LEVEL FROM PREVIOUS MEASUREMENT	
					DECLINE	RISE
11-45-902			1-05-55	121.90	5.58	
			1-05-56	123.36	1.46	
			1-04-57	129.60	6.24	
			1-14-58	137.16	7.56	
			1-05-59	140.30	3.14	
			1-26-60	139.90		0.40
			1-26-61	143.51	3.61	
			1-12-62	143.26		0.25
			1-10-63	144.81	1.55	
			1-24-64	158.09	13.28	
			1-22-65	152.98		5.11
			2-02-66	151.71		1.27
11-46-701	220		1-18-62	158.40		
			1-21-63	164.17	5.77	
			1-24-64	161.87		2.30
			2-16-65	172.19	10.32	
			2-02-66	177.55	5.36	
11-46-801	305		6-20-63	207.58		
			1-24-64	212.84	5.26	
			2-17-65	215.19	2.35	
			2-01-66	221.77	6.58	
11-47-701	305		6-28-63	214.80		
			2-12-64	220.52	5.72	
			2-17-65	214.89		5.63
11-52-301	220		3-07-47	58.82		
			3-12-48	60.30	1.48	
			3-04-49	64.18	3.88	
			2-17-50	64.31	0.13	
			1-16-51	66.24	1.93	
			1-16-52	69.40	3.16	
			1-07-53	77.68	8.28	
			1-05-54	83.76	6.08	
			1-04-55	89.99	6.23	
			1-04-56	91.65	1.66	
			1-04-57	94.65	3.00	
			1-07-58	98.59	3.94	
			1-02-59	103.90	5.31	
			1-26-60	105.88	1.98	
			1-30-61	105.36		0.52
			1-12-62	109.13	3.77	
			1-10-63	112.94	3.81	
			1-24-64	118.48	5.54	
1-22-65	118.48	0.00				
1-26-66	138.08	19.60				

FLOYD COUNTY  
 WATER-LEVEL MEASUREMENTS, IN FEET, BELOW LAND SURFACE  
 \* DENOTES WELL PUMPED RECENTLY OR NEARBY WELL PUMPING

STATE WELL NUMBER	DEPTH OF WELL	ELEVATION OF LAND SURFACE	DATE	MEASUREMENT	CHANGE IN WATER LEVEL FROM PREVIOUS MEASUREMENT	
					DECLINE	RISE
11-52-302	212	3309.5	3-23-40	59.00		
			3-07-47	62.72	3.72	
			3-01-48	64.16	1.44	
			3-04-49	67.69	3.53	
			2-17-50	67.38		0.31
			1-16-52	76.53	9.15	
			1-06-53	79.54	3.01	
			1-05-54	83.49	3.95	
			1-04-55	88.10	4.61	
			1-04-56	92.40	4.30	
			1-04-57	94.63	2.23	
			1-02-59	100.06	5.43	
			1-26-60	110.56	10.50	
			1-12-62	115.8	5.2	
			1-10-63	119.36	3.6	
			1-24-64	125.11	5.75	
			1-26-66	139.00	13.89	
11-52-303	255		3-07-47	77.92		
			3-01-48	81.18	3.26	
			3-10-49	84.47	3.29	
			2-14-50	83.78		0.69
			1-16-51	87.74	3.96	
			1-06-53	97.40	9.66	
			1-05-54	102.07	4.67	
			1-04-55	107.63	5.56	
			1-05-56	112.00	4.37	
			1-04-57	118.93	6.93	
			1-22-58	121.92	2.99	
			1-02-59	126.60	4.68	
			1-26-60	135.29	8.69	
			1-30-61	136.70	1.41	
			1-12-62	135.33		1.37
			1-10-63	145.90	10.57	
			1-24-64	151.97	6.07	
1-22-65	157.18	5.21				
1-26-66	164.75	7.57				
11-52-304	200		6-03-37	59.14		
			3-21-40	59.20	0.06	
			3-07-47	65.63	6.43	
			3-01-48	67.49	1.86	
			3-04-49	70.88	3.39	
			2-18-50	70.74		0.14
			1-16-52	77.50	6.76	
			1-06-53	83.80	6.30	
			1-04-55	94.16	10.36	
			1-18-56	100.48	6.32	
			1-02-59	107.41	6.93	
1-30-61	123.28	15.87				

FLOYD COUNTY  
 WATER-LEVEL MEASUREMENTS, IN FEET, BELOW LAND SURFACE - CONTINUED  
 \* DENOTES WELL PUMPED RECENTLY OR NEARBY WELL PUMPING

STATE WELL NUMBER	DEPTH OF WELL	ELEVATION OF LAND SURFACE	DATE	MEASUREMENT	CHANGE IN WATER LEVEL FROM PREVIOUS MEASUREMENT	
					DECLINE	RISE
11-52-304	200		1-12-62	127.07	3.79	
			1-10-63	128.27	1.20	
			1-24-64	138.17	9.90	
			1-22-65	145.38	7.21	
11-52-601	286		3-14-16	53.00		
			4-17-34	54.45	1.45	
			11-23-37	56.84	2.39	
			12-02-37	56.77		0.07
			1-04-38	56.58		0.19
			3-10-38	59.15	2.57	
			5-26-38	58.24		0.91
			6-23-38	58.10		0.14
			10-18-38	58.05		0.05
			12-07-38	57.20		0.85
			1-05-39	57.48	0.28	
			2-27-39	57.12		0.36
			10-04-39	60.97	3.85	
			12-08-39	63.22	2.25	
			3-06-40	59.17		4.05
			11-16-40	62.18	3.01	
			1-18-41	62.70	0.52	
			3-11-41	61.42		1.28
			3-09-42	59.10		2.32
			4-04-42	61.93	2.83	
			10-23-42	60.48		1.45
			2-02-43	59.43		1.05
			2-01-44	60.90	1.47	
			2-12-45	62.65	1.75	
			2-26-46	63.32	0.67	
			3-01-48	70.16	6.84	
			3-09-49	74.62	4.46	
			2-17-50	77.52	2.90	
			1-16-51	80.65	3.13	
			1-15-52	83.10	2.45	
			1-06-53	90.41	7.31	
			1-05-54	102.23	11.82	
1-21-58	123.20	20.97				
1-02-59	141.05	17.85				
1-27-60	132.73		8.32			
1-12-62	136.84	4.11				
1-10-63	140.53	3.69				
1-24-64	143.52	2.99				
1-22-65	147.21	3.69				
11-52-602	303		10-22-45	66.07		
			3-17-47	68.02	1.95	
			3-01-48	71.80	3.78	
			3-04-49	76.28	4.48	
			2-15-50	81.43	5.15	

FLOYD COUNTY  
 WATER-LEVEL MEASUREMENTS, IN FEET, BELOW LAND SURFACE - CONTINUED  
 \* DENOTES WELL PUMPED RECENTLY OR NEARBY WELL PUMPING

STATE WELL NUMBER	DEPTH OF WELL	ELEVATION OF LAND SURFACE	DATE	MEASUREMENT	CHANGE IN WATER LEVEL FROM PREVIOUS MEASUREMENT	
					DECLINE	RISE
11-52-602	303		1-16-51	84.63	3.20	
			1-05-52	85.50	0.87	
			1-06-53	93.77	8.27	
			1-05-54	103.11	9.34	
			1-04-55	112.71	9.60	
			1-04-56	115.53	2.82	
			1-06-57	127.90	12.37	
			1-07-58	129.68	1.78	
			1-02-59	130.48	0.80	
			1-27-60	136.43	5.95	
		1-19-62	142.3	5.9		
11-52-603	278		1-03-14	49.50		
			3-29-38	57.84	8.34	
			4-25-38	67.41	9.57	
			4-26-38	67.33		0.08
			5-26-38	57.67		9.66
			6-23-38	57.53		0.14
			1-05-39	56.80		0.73
			10-04-39	61.40	4.60	
			3-06-40	58.37		3.03
			1-18-41	62.50	4.13	
			3-11-41	60.40		2.10
			3-09-42	58.26		2.14
			10-26-42	59.68	1.42	
			2-02-43	58.64		1.04
			2-11-44	60.12	1.48	
			2-12-45	61.60	1.48	
			2-26-46	63.46	1.86	
			3-17-47	67.30	3.84	
			3-01-48	70.59	3.29	
			3-04-49	74.53	3.94	
			2-18-50	79.45	4.92	
			1-16-51	82.79	3.34	
			1-15-52	83.27	0.48	
			1-06-53	90.70	7.43	
			1-05-54	101.60	10.90	
			1-04-55	110.09	8.49	
			1-06-57	129.05	18.96*	
			1-02-59	126.00		3.05
			1-27-60	131.50	5.50	
			1-30-61	135.80	4.30	
	1-19-62	138.93	3.13			
	1-10-63	142.12	3.19			
	1-24-64	144.89	2.77			
	1-22-65	149.15	4.26			
11-52-604	281		2-02-14	48.50		
			4-28-36	54.14	5.64	
			4-30-37	63.36	9.22	

FLOYD COUNTY  
 WATER-LEVEL MEASUREMENTS, IN FEET, BELOW LAND SURFACE - CONTINUED  
 \* DENOTES WELL PUMPED RECENTLY OR NEARBY WELL PUMPING

STATE WELL NUMBER	DEPTH OF WELL	ELEVATION OF LAND SURFACE	DATE	MEASUREMENT	CHANGE IN WATER LEVEL FROM PREVIOUS MEASUREMENT	
					DECLINE	RISE
11-52-604	281		5-26-37	53.87		9.49
			6-11-37	50.96		2.91
			9-14-37	52.68	1.72	
			3-29-38	51.91		0.77
			4-14-38	62.09	10.18	
			5-26-38	52.09		10.00
			6-23-38	52.25	0.16	
			10-18-38	51.87		0.38
			12-07-38	51.47		0.40
			2-27-39	51.08		0.39
			6-21-39	62.06	10.98	
			10-04-39	56.21		5.85
			12-08-39	59.57	3.36	
			4-06-40	53.01		6.56
			10-08-40	57.04	4.03	
			11-16-40	53.24		3.80
			1-18-41	57.49	4.25	
			3-11-41	55.22		2.27
			12-20-41	53.56		1.66
			3-09-42	53.03		0.53
			10-26-42	54.35	1.32	
			2-02-43	53.24		1.11
			2-01-44	54.67	1.43	
			2-12-45	56.30	1.63	
			2-26-46	58.89	2.59	
			3-19-47	61.42	2.53	
			2-26-48	64.82	3.40	
			3-04-49	69.64	4.82	
			2-18-50	74.07	4.43	
			1-16-51	76.80	2.73	
			1-15-52	78.75	1.95	
			1-06-53	86.68	7.93	
			1-05-54	89.06	2.38	
			1-04-55	104.07	15.01	
	1-18-56	107.79	3.72			
	1-06-57	106.60		1.19		
	1-14-58	110.72	4.12			
	1-02-59	109.50		1.22		
	1-27-60	115.10	5.60			
	1-30-61	128.70	13.60			
	1-12-62	132.34	3.64			
	1-10-63	135.04	2.70			
	1-22-65	142.05	7.01			
11-52-801	275		-----14	48.00		
			4-27-36	52.76	4.76	
			4-30-37	55.30	2.54	
			5-26-37	53.62		1.68
			6-04-37	52.79		0.83
			7-27-37	56.21	3.42	
	8-25-37	53.77		2.44		

FLOYD COUNTY  
 WATER-LEVEL MEASUREMENTS, IN FEET, BELOW LAND SURFACE - CONTINUED  
 \* DENOTES WELL PUMPED RECENTLY OR NEARBY WELL PUMPING

STATE WELL NUMBER	DEPTH OF WELL	ELEVATION OF LAND SURFACE	DATE	MEASUREMENT	CHANGE IN WATER LEVEL FROM PREVIOUS MEASUREMENT	
					DECLINE	RISE
11-52-801	275		9-06-37	53.04		0.73
			12-08-37	51.81		1.23
			3-29-38	54.23	2.42	
			4-14-38	53.13		1.10
			6-03-38	53.78	0.65	
			6-28-38	52.95		0.83
			10-18-38	53.36	0.41	
			1-05-39	53.18		0.18
			3-02-39	52.73		0.45
			6-26-39	54.48	1.75	
			12-14-39	55.38	0.90	
			3-07-40	54.40		0.98
			11-16-40	57.60	3.20	
			1-20-41	57.10		0.50
			3-11-41	56.63		0.47
			3-10-42	53.08		3.55
			10-27-42	54.31	1.23	
			2-02-43	53.42		0.89
			2-15-44	52.93		0.49
			2-13-45	55.41	2.48	
			2-26-46	57.51	2.10	
			2-26-48	68.78	11.27	
			3-18-49	73.90	5.12	
			1-16-52	85.60	11.70	
			1-07-53	93.92	8.32	
			1-05-54	101.01	7.09	
			1-03-55	108.07	7.06	
			1-20-61	130.90	22.83	
			1-19-62	127.65		3.25
			1-09-63	134.76	7.11	
			1-24-64	137.52	2.76	
1-22-65	140.41	2.89				
1-26-66	146.23	5.82				
11-52-901	274	3307.9	-----14	51.2		
			11-03-15	57.0	5.8	
			4-27-36	57.50	0.5	
			5-16-36	58.03	0.53	
			6-11-37	61.03	3.00	
			9-14-37	62.93	1.90	
			11-01-37	61.41		1.52
			12-02-37	60.85		0.56
			1-04-38	60.38		0.47
			3-10-38	60.35		0.03
			4-14-38	62.14	1.79	
			5-26-38	62.36	0.22	
			6-23-38	61.56		0.80
			9-15-38	63.04	1.48	
			10-18-38	62.14		0.90
			12-07-38	61.46		0.68
1-05-39	61.26		0.20			

FLOYD COUNTY  
 WATER-LEVEL MEASUREMENTS, IN FEET, BELOW LAND SURFACE - CONTINUED  
 \* DENOTES WELL PUMPED RECENTLY OR NEARBY WELL PUMPING

STATE WELL NUMBER	DEPTH OF WELL	ELEVATION OF LAND SURFACE	DATE	MEASUREMENT	CHANGE IN WATER LEVEL FROM PREVIOUS MEASUREMENT	
					DECLINE	RISE
11-52-901	274	3307.9	3-01-39	60.80		0.46
			6-26-39	64.80	4.00	
			10-04-39	66.20	1.40	
			12-08-39	63.68		2.52
			3-06-40	62.80		0.88
			10-27-40	67.29	4.49	
			11-18-40	66.87		0.42
			1-18-41	66.13		0.74
			7-23-41	62.49		3.64
			12-11-41	64.04	1.55	
			3-09-42	62.96		1.08
			7-04-42	65.77	2.81	
			10-27-42	64.42		1.35
			2-02-43	62.86		1.56
			2-15-44	64.74	1.88	
			2-12-45	67.00	2.26	
			2-26-46	70.33	3.33	
			1-20-47	77.72	7.39	
			3-17-47	77.09		0.63
			3-04-49	91.00	13.91	
			2-15-50	95.00	4.00	
			1-11-52	102.33	7.33	
			1-06-53	107.56	5.23	
			1-05-54	113.03	5.47	
			1-04-55	120.45	7.42	
			1-04-56	121.05	0.60	
			1-06-57	133.74	12.69	
			1-07-58	136.02	2.28	
			1-02-59	141.93	5.91	
			1-27-60	144.23	2.30	
			1-30-61	144.80	0.57	
1-12-62	143.38		1.42			
1-09-63	148.79	5.41				
1-24-64	154.53	5.74				
1-22-65	156.00	1.47				
11-52-902	286		2-29-16	47.00		
			4-17-34	48.15	1.15	
			4-30-37	58.00	9.85	
			5-26-37	57.02		0.98
			10-01-37	56.15		0.87
			11-01-37	54.32		1.83
			12-02-37	53.78		0.54
			1-04-38	53.41		0.37
			3-10-38	53.10		0.31
			4-14-38	53.89	0.79	
			6-28-38	56.13	2.24	
			10-17-38	54.73		1.40
			12-05-38	54.20		0.53
			1-05-39	54.03		0.17
			3-01-39	53.70		0.33

FLOYD COUNTY  
 WATER-LEVEL MEASUREMENTS, IN FEET, BELOW LAND SURFACE - CONTINUED  
 \* DENOTES WELL PUMPED RECENTLY OR NEARBY WELL PUMPING

STATE WELL NUMBER	DEPTH OF WELL	ELEVATION OF LAND SURFACE	DATE	MEASUREMENT	CHANGE IN WATER LEVEL FROM PREVIOUS MEASUREMENT	
					DECLINE	RISE
11-52-902	286		6-26-39	57.72	4.02	
			10-04-39	55.43		2.29
			12-14-39	54.18		1.25
			3-06-40	53.46		0.72
			11-16-40	57.37	3.91	
			1-20-41	56.50		0.87
			3-11-41	56.09		0.41
			12-20-41	53.90		2.19
			3-09-42	53.08		0.82
			10-27-42	54.33	1.25	
			2-02-43	53.18		1.15
			2-15-44	54.86	1.68	
			2-12-45	57.00	2.14	
			2-26-46	59.46	2.46	
			3-19-47	62.58	3.12	
			3-01-48	71.00	8.42	
			3-07-49	77.00	6.00	
			2-15-50	80.81	3.81	
			1-16-51	84.95	4.14	
			1-11-52	91.65	6.70	
			1-06-53	98.28	6.63	
			1-05-54	106.30	8.02	
			1-03-55	110.35	4.05	
			1-04-56	113.56	3.21	
			1-08-57	120.05	6.49	
			1-08-58	128.60	8.55	
			1-02-59	134.60	6.00	
			1-30-61	143.60	9.00	
			1-19-62	142.30		1.30
			1-09-63	138.70		3.60
			1-24-64	149.43	10.73	
	1-22-65	150.48	1.05			
11-52-903	315		-----14	50.00		
			4-27-36	57.90	7.90	
			5-26-37	60.82	2.92	
			6-07-37	60.74		0.08
			7-27-37	62.05	1.31	
			8-26-37	61.63		0.42
			9-14-37	60.24		1.39
			10-01-37	59.73		0.51
			11-01-37	59.14		0.59
			12-02-37	58.81		0.33
			1-04-38	58.55		0.26
			4-10-38	58.50		0.05
			5-26-38	60.33	1.83	
			6-23-38	59.85		0.48
			10-17-38	60.20	0.35	
			12-05-38	59.72		0.48
	1-05-39	60.10	0.38			
	3-01-39	59.43		0.67		



FLOYD COUNTY  
 WATER-LEVEL MEASUREMENTS, IN FEET, BELOW LAND SURFACE - CONTINUED  
 \* DENOTES WELL PUMPED RECENTLY OR NEARBY WELL PUMPING

STATE WELL NUMBER	DEPTH OF WELL	ELEVATION OF LAND SURFACE	DATE	MEASUREMENT	CHANGE IN WATER LEVEL FROM PREVIOUS MEASUREMENT	
					DECLINE	RISE
11-52-903	315		6-26-39	62.34	2.91	
			10-04-39	63.01	0.67	
			12-08-39	61.73		1.28
			3-06-40	61.10		0.63
			10-09-40	65.97	4.87	
			10-31-40	65.34		0.63
			11-05-40	65.40	0.06	
			11-16-40	66.15	0.75	
			1-20-41	64.52		1.63
			3-11-41	64.09		0.43
			12-22-41	61.63		2.46
			3-09-42	60.99		0.64
			10-27-42	62.43	1.44	
			2-02-43	61.26		1.17
			2-15-44	62.98	1.72	
			2-12-45	65.35	2.37	
			2-26-46	70.15	4.80	
			3-17-47	76.53	6.38	
			3-01-48	79.77	3.24	
			3-07-49	88.37	8.60	
			2-15-50	95.29	6.92	
			3-02-50	94.52		0.77
			1-16-51	96.88	2.36	
			1-11-52	101.90	5.02	
			1-06-53	108.23	6.33	
			1-05-54	113.59	5.36	
			1-03-55	120.57	6.98	
			1-04-56	123.42	2.85	
			1-06-57	131.84	8.42	
			1-02-59	134.50	2.66	
			1-27-60	140.75	6.25	
			1-30-61	144.15	3.40	
			1-12-62	148.40	4.25	
1-09-63	146.33		2.07			
1-24-64	149.22	2.89				
1-22-65	152.15	2.93				
11-52-905	213	3297.9	8-19-13	48.20		
			-----14	48.20	0.00	
			6-23-38	62.60	14.40	
			10-18-38	61.11		1.49
			12-05-38	60.24		0.87
			1-05-39	60.66	0.42	
			3-02-39	60.02		0.64
			10-04-39	62.45	2.43	
			12-08-39	62.30		0.15
			3-06-40	61.88		0.42
			11-15-40	66.23	4.35	
			1-20-41	64.72		1.51
			3-05-41	66.11	1.39	
12-22-41	63.40		2.71			

FLOYD COUNTY  
 WATER-LEVEL MEASUREMENTS, IN FEET, BELOW LAND SURFACE - CONTINUED  
 \* DENOTES WELL PUMPED RECENTLY OR NEARBY WELL PUMPING

STATE WELL NUMBER	DEPTH OF WELL	ELEVATION OF LAND SURFACE	DATE	MEASUREMENT	CHANGE IN WATER LEVEL FROM PREVIOUS MEASUREMENT	
					DECLINE	RISE
11-52-905	213	3297.9	3-10-42	62.11		1.29
			10-28-42	64.71	2.60	
			2-02-43	62.63		2.08
			2-15-44	65.08	2.45	
			2-14-45	70.75	5.67	
			2-26-46	73.80	3.05	
			1-16-47	81.10	7.30	
			3-19-47	78.92		2.18
			3-02-48	87.30	8.38	
			3-07-49	98.90	11.60	
			2-18-50	103.67	4.77	
			1-08-53	118.29	14.62	
			1-06-54	121.93	3.64	
			1-03-55	129.51	7.58	
			1-18-56	132.67	3.16	
			1-09-57	137.74	5.07	
			1-22-58	138.52	0.78	
			1-06-59	139.85	1.33	
			1-27-60	143.63	3.78	
			1-26-61	145.10	1.47	
1-18-62	146.40	1.30				
1-09-63	148.83	2.43				
1-22-64	151.83	3.00				
1-06-65	154.80	2.97				
11-52-906			1-08-53	117.37		
			1-06-54	121.44	4.07	
			1-03-55	129.18	7.74	
			1-05-56	129.05		0.13
			1-08-58	138.16	9.11	
			1-02-59	139.15	0.99	
			1-27-60	143.48	4.33	
			1-26-61	144.69	1.21	
			1-18-62	145.20	0.51	
			1-09-63	148.34	3.14	
			1-22-64	151.46	3.12	
		1-06-65	158.12	6.66		
		1-26-66	157.90		0.22	
11-53-101		3304.9	5-01-36	60.30		
			5-03-37	60.10		0.20
			8-26-37	60.48	0.38	
			12-02-37	60.73	0.25	
			6-28-38	61.01	0.28	
			8-12-38	61.40	0.39	
			12-08-39	61.83	0.43	
			3-06-40	61.97	0.14	
			11-15-40	63.07	1.10	
			10-16-41	62.70		0.37
	7-24-42	61.63		1.07		

FLOYD COUNTY  
 WATER-LEVEL MEASUREMENTS, IN FEET, BELOW LAND SURFACE - CONTINUED  
 \* DENOTES WELL PUMPED RECENTLY OR NEARBY WELL PUMPING

STATE WELL NUMBER	DEPTH OF WELL	ELEVATION OF LAND SURFACE	DATE	MEASUREMENT	CHANGE IN WATER LEVEL FROM PREVIOUS MEASUREMENT	
					DECLINE	RISE
11-53-101		3304.9	10-20-42	61.98	0.35	
			2-02-43	62.20	0.22	
			2-11-44	63.07	0.87	
			2-12-45	64.20	1.13	
			2-26-46	66.69	2.49	
			1-17-47	69.80	3.11	
			3-07-47	69.70		0.10
			3-01-48	72.70	3.00	
			3-10-49	71.20		1.50
			2-15-50	77.18	5.98	
			1-16-51	80.51	3.33	
			1-16-52	83.36	2.85	
			1-06-53	86.82	3.46	
			1-05-54	92.86	6.04	
			1-05-55	98.15	5.29	
			1-05-56	102.43	4.28	
			1-04-57	108.84	6.41	
			1-14-58	115.86	7.02	
			1-02-59	118.61	2.75	
			1-26-60	125.90	7.29	
			1-30-61	130.30	4.40	
			1-12-62	127.75		2.55
			1-10-63	129.02	1.27	
1-24-64	148.41	19.39				
1-22-65	149.85	1.44				
1-26-66	155.99	6.14				
11-53-201	201		3-07-47	81.56		
			3-01-48	83.18	1.62	
			3-05-49	85.86	2.68	
			2-17-50	86.80	0.94	
			1-17-51	88.60	1.80	
			1-15-52	90.64	2.04	
			1-07-53	95.41	4.77	
			1-07-54	101.83	6.42	
			1-05-56	112.51	10.68	
			1-04-57	117.86	5.35	
			1-08-58	120.65	2.79	
			1-05-59	123.40	2.75	
			1-26-60	126.65	3.25	
			1-26-61	127.40	0.75	
			1-12-62	126.38		1.02
			1-10-63	131.53	5.15	
1-24-64	134.33	2.80				
2-16-65	138.97	4.64				
2-02-66	140.61	1.64				
11-53-202	196	3279.5	3-07-47	77.95		
			3-01-48	79.31	1.36	
			3-10-49	82.77	3.46	

FLOYD COUNTY  
 WATER-LEVEL MEASUREMENTS, IN FEET, BELOW LAND SURFACE - CONTINUED  
 \* DENOTES WELL PUMPED RECENTLY OR NEARBY WELL PUMPING

STATE WELL NUMBER	DEPTH OF WELL	ELEVATION OF LAND SURFACE	DATE	MEASUREMENT	CHANGE IN WATER LEVEL FROM PREVIOUS MEASUREMENT				
					DECLINE	RISE			
11-53-202	196	3279.5	2-16-50	81.90		0.87			
			1-17-51	86.93	5.03				
			1-15-52	86.40		0.53			
			1-07-53	90.44	4.04				
			1-07-54	95.09	4.65				
			1-05-55	101.64	6.55				
			1-05-56	105.93	4.29				
			1-04-57	114.44	8.51				
			1-14-58	114.10		0.34			
			1-05-59	121.77	7.67				
			1-26-60	120.28		1.49			
			1-26-61	119.10		1.18			
			1-12-62	126.98	7.88				
			1-10-63	127.36	0.38				
			1-24-64	136.27	8.91				
			1-15-65	136.67	0.40				
			2-02-66	143.43	6.76				
			11-53-203	207	3277.4	3-07-47	77.41		
						3-01-48	79.42	2.01	
2-16-50	83.13	3.71							
1-17-51	84.94	1.81							
1-15-52	88.29	3.35							
1-07-53	93.53	5.24							
1-07-54	96.70	3.17							
1-05-55	104.93	8.23							
1-05-56	109.22	4.29							
1-04-57	112.80	3.58							
1-14-58	123.44	10.64							
1-26-60	129.65	6.21							
1-26-61	127.08					2.57			
1-12-62	130.69	3.61							
1-21-63	132.66	1.97							
1-24-64	139.36	6.70							
1-22-65	138.98					0.38			
2-02-66	139.60	0.62							
11-53-402	210		10-10-37	65.08					
			12-16-38	58.93		6.15			
			1-05-39	58.21		0.72			
			2-27-39	57.84		0.37			
			6-24-39	63.07	5.23				
			10-04-39	63.02		0.05			
			12-08-39	61.59		1.43			
			3-06-40	59.73		1.86			
			11-16-40	62.55	2.82				
			1-18-41	62.49		0.06			
			10-16-41	60.59		1.90			
			3-09-42	59.64		0.95			
10-20-42	60.90	1.26							

FLOYD COUNTY  
 WATER-LEVEL MEASUREMENTS, IN FEET, BELOW LAND SURFACE - CONTINUED  
 \* DENOTES WELL PUMPED RECENTLY OR NEARBY WELL PUMPING

STATE WELL NUMBER	DEPTH OF WELL	ELEVATION OF LAND SURFACE	DATE	MEASUREMENT	CHANGE IN WATER LEVEL FROM PREVIOUS MEASUREMENT	
					DECLINE	RISE
11-53-402	210		2-02-43	60.02		0.88
			2-15-44	61.54	1.52	
			2-15-45	63.43	1.89	
			2-26-46	67.17	3.74	
			1-17-47	72.65	5.48	
			3-17-47	71.60		1.05
			1-16-48	78.75	7.15	
			3-01-48	77.75		1.00
			3-07-49	84.32	6.57	
			2-17-50	92.85	8.53	
			1-16-51	88.59		4.26
			1-15-52	94.70	6.11	
			1-07-53	102.71	8.01	
			1-05-54	110.2	7.5	
			1-05-55	119.81	9.6	
			1-14-58	145.29	25.48	
			1-02-59	144.63		0.66
			1-30-61	141.80		2.83
			1-12-62	143.79	1.99	
			1-10-63	147.46	3.67	
1-24-64	149.51	2.05				
1-26-66	158.68	9.17				
11-53-501	216	3283.1	3-17-47	98.77		
			3-01-48	103.42	4.65	
			3-07-49	107.97	4.55	
			2-16-50	112.89	4.92	
			1-15-52	119.65	6.76	
			1-07-53	121.72	2.07	
			1-07-54	127.38	5.66	
			1-05-55	135.78	8.40	
			1-05-56	140.18	4.40	
			1-06-57	144.28	4.10	
			1-08-58	149.30	5.02	
			1-05-59	151.42	2.12	
			1-27-60	154.46	3.04	
			1-26-61	156.42	1.96	
			1-12-62	159.74	3.32	
			1-21-63	163.51	3.77	
			2-14-64	167.43	3.92	
2-16-65	174.26	6.83				
2-02-66	176.38	2.12				
11-53-701	201		3-17-47	85.67		
			3-09-48	96.05	10.38	
			3-18-49	105.98	9.93	
			1-16-51	111.05	5.07	
			1-15-52	114.35	3.30	
			1-07-53	119.41	5.06	
1-05-54	122.50	3.09				

FLOYD COUNTY  
 WATER-LEVEL MEASUREMENTS, IN FEET, BELOW LAND SURFACE - CONTINUED  
 \* DENOTES WELL PUMPED RECENTLY OR NEARBY WELL PUMPING

STATE WELL NUMBER	DEPTH OF WELL	ELEVATION OF LAND SURFACE	DATE	MEASUREMENT	CHANGE IN WATER LEVEL FROM PREVIOUS MEASUREMENT	
					DECLINE	RISE
11-53-701	201		1-05-55	127.32	4.82	
			1-10-57	138.39	11.07	
			1-21-58	137.81		0.58
			1-27-60	142.38	4.57	
			1-30-61	144.45	2.07	
			1-12-62	146.10	1.65	
			1-10-63	149.68	3.58	
			1-24-64	152.60	2.92	
			1-22-65	155.23	2.63	
			2-02-66	158.36	3.13	
11-53-702	292	3282.5	-----14	46.50		
			3-29-38	52.54	6.04	
			4-14-38	52.68	0.14	
			5-26-38	52.74	0.06	
			6-23-38	52.83	0.09	
			8-12-38	53.87	1.04	
			10-18-38	53.35		0.52
			12-07-38	53.35	0.00	
			1-05-39	53.30		0.05
			3-01-39	53.28		0.02
			6-23-39	54.33	1.05	
			10-04-39	54.88	0.55	
			12-08-39	54.81		0.07
			3-06-40	54.84	0.03	
			11-16-40	55.95	1.11	
			1-16-41	57.37	1.42	
			3-11-41	55.82		1.55
			7-23-41	54.98		0.84
			12-22-41	55.04	0.06	
			3-09-42	54.92		0.12
			10-20-42	56.95	2.03	
			2-02-43	55.64		1.31
			2-15-44	57.90	2.26	
			2-15-45	60.54	2.64	
			2-25-46	65.39	4.85	
			1-20-47	73.72	8.33	
			3-19-47	72.49		1.23
			3-01-48	79.87	7.38	
			3-07-49	89.97	10.10	
			2-15-50	96.04	6.07	
			1-16-51	94.95		1.09
			1-15-52	99.27	4.32	
			1-07-53	104.27	5.00	
1-05-54	108.32	4.05				
1-05-56	116.14	7.82				
1-10-57	123.67	7.53				
1-14-58	135.65	11.98				
1-02-59	127.40		8.25			
1-27-60	131.49	4.09				
1-12-62	134.38	2.89				

FLOYD COUNTY  
 WATER-LEVEL MEASUREMENTS, IN FEET, BELOW LAND SURFACE - CONTINUED  
 \* DENOTES WELL PUMPED RECENTLY OR NEARBY WELL PUMPING

STATE WELL NUMBER	DEPTH OF WELL	ELEVATION OF LAND SURFACE	DATE	MEASUREMENT	CHANGE IN WATER LEVEL FROM PREVIOUS MEASUREMENT	
					DECLINE	RISE
11-53-702	292	3282.5	1-10-63	138.28	3.90	
			1-24-64	141.85	3.57	
			1-22-65	147.40	5.55	
			1-26-66	152.49	5.09	
11-53-703	216	3284.5	-----14	53.00		
			4-17-34	52.74		0.26
			6-11-37	57.55	4.81	
			11-23-37	58.19	0.64	
			12-02-37	58.39	0.20	
			1-04-38	57.90		0.49
			3-10-38	58.58	0.68	
			3-29-38	58.71	0.13	
			7-23-41	63.87	5.16	
			12-22-41	63.05		0.82
			3-09-42	62.53		0.52
			10-20-42	65.26	2.73	
			2-02-43	63.76		1.50
			2-15-44	65.51	1.75	
			2-11-45	68.22	2.71	
			2-26-46	74.16	5.94	
			3-19-47	81.66	7.50	
			3-01-48	94.14	12.48	
			3-07-49	102.96	8.82	
			2-18-50	105.36	2.40	
			1-16-51	107.56	2.20	
			1-11-52	110.82	3.26	
			1-07-53	114.99	4.17	
			1-05-54	119.11	4.12	
			1-05-55	124.32	5.21	
			1-10-57	133.07	8.75	
			1-14-58	138.26	5.19	
			1-02-59	135.80		2.46
			1-27-60	140.65	4.85	
			1-30-61	142.74	2.09	
			1-12-62	144.38	1.64	
			1-10-63	145.90	1.52	
			1-24-64	148.82	2.92	
1-22-65	150.33	1.51				
1-26-66	152.64	2.31				
11-53-704			3-17-47	85.00		
			3-02-48	98.89	13.89	
			3-08-49	107.29	8.40	
			2-18-50	111.17	3.88	
			1-17-51	113.66	2.49	
			1-11-52	117.63	3.97	
			1-08-53	122.21	4.58	
			1-07-54	130.98	8.77	
1-08-58	144.79	13.81				

FLOYD COUNTY  
 WATER-LEVEL MEASUREMENTS, IN FEET, BELOW LAND SURFACE - CONTINUED  
 \* DENOTES WELL PUMPED RECENTLY OR NEARBY WELL PUMPING

STATE WELL NUMBER	DEPTH OF WELL	ELEVATION OF LAND SURFACE	DATE	MEASUREMENT	CHANGE IN WATER LEVEL FROM PREVIOUS MEASUREMENT	
					DECLINE	RISE
11-53-704			1-02-59	146.29	1.50	
			1-27-60	152.60	6.31	
			1-19-62	154.24	1.64	
			1-09-63	156.73	2.49	
			1-22-64	157.83	1.10	
11-54-301	410	3198.5	8-14-39	192.04		
			3-07-47	192.37	0.33	
			3-12-48	192.92	0.55	
			3-10-49	193.52	0.60	
			2-15-50	193.40		0.12
			1-17-51	193.77	0.37	
			1-15-52	195.30	1.53	
			1-09-53	196.46	1.16	
			1-07-54	205.50	9.04	
			1-07-55	215.03	9.53	
			1-05-56	203.59		11.44
			1-14-58	216.00	12.41	
			1-05-59	215.55		0.45
			1-18-62	209.24		6.31
			2-12-64	223.87	14.63	
			2-17-65	233.58	9.71	
2-01-66	230.48		3.10			
11-54-401	209		1-18-62	165.32		
			1-21-63	166.29	0.97	
			2-12-64	168.26	1.97	
			2-16-65	169.88	1.62	
			2-02-66	171.98	2.10	
11-54-901	255		1-09-62	205.65		
			1-28-63	207.49	1.84	
			1-21-64	210.88	3.39	
			2-17-65	213.92	3.04	
			2-01-66	215.80	1.88	
11-55-701	291		1-17-62	214.7		
			1-28-63	216.54	1.8	
			1-21-64	220.57	4.03	
			2-17-65	224.83	4.26	
			2-01-66	227.76	2.93	
11-55-901	341		1-17-62	264.96		
			1-28-63	267.16	2.20	
			1-21-64	267.15		0.01



FLOYD COUNTY  
 WATER-LEVEL MEASUREMENTS, IN FEET, BELOW LAND SURFACE - CONTINUED  
 \* DENOTES WELL PUMPED RECENTLY OR NEARBY WELL PUMPING

STATE WELL NUMBER	DEPTH OF WELL	ELEVATION OF LAND SURFACE	DATE	MEASUREMENT	CHANGE IN WATER LEVEL FROM PREVIOUS MEASUREMENT	
					DECLINE	RISE
11-55-901	341		2-17-65	269.09	1.94	
			2-01-66	271.29	2.20	
11-60-301			3-02-48	67.80		
			3-07-48	74.98	7.18	
			1-16-51	83.45	8.47	
			1-11-52	88.86	5.41	
			1-08-53	96.73	7.87	
			1-06-54	102.59	5.86	
			1-04-55	110.76	8.17	
			1-06-56	114.28	3.52	
			1-08-57	121.00	6.72	
			1-08-58	126.28	5.28	
			1-06-59	126.17		0.11
			1-28-60	129.98	3.81	
			1-20-61	133.00	3.02	
			1-19-62	132.95		0.05
			1-08-63	136.42	3.47	
			1-22-64	138.22	1.80	
1-22-65	142.02	3.80				
11-60-302	278		4-02-14	44.50		
			4-22-36	49.90	5.40	
			4-29-37	51.65	1.75	
			5-25-37	51.91	0.26	
			6-04-37	51.34		0.57
			8-25-37	52.23	0.89	
			9-14-37	51.58		0.65
			10-01-37	51.44		0.14
			11-01-37	51.07		0.37
			12-02-37	50.83		0.24
			1-04-38	50.62		0.21
			3-10-38	50.51		0.11
			3-29-38	51.86	1.35	
			4-13-38	52.20	0.34	
			6-03-38	52.03		0.17
			6-23-38	51.99		0.04
			8-12-38	53.87	1.88	
			10-18-38	52.07		1.80
			12-05-38	51.78		0.29
			1-05-39	51.83	0.05	
			3-02-39	51.45		0.38
			6-25-39	53.74	2.29	
			8-14-39	54.10	0.36	
			10-05-39	54.86	0.76	
12-14-39	54.22		0.64			
3-07-40	53.34		0.88			
11-15-40	57.24	3.90				
1-20-41	55.56		1.68			
3-11-41	56.01	0.45				

FLOYD COUNTY  
 WATER-LEVEL MEASUREMENTS, IN FEET, BELOW LAND SURFACE - CONTINUED  
 \* DENOTES WELL PUMPED RECENTLY OR NEARBY WELL PUMPING

STATE WELL NUMBER	DEPTH OF WELL	ELEVATION OF LAND SURFACE	DATE	MEASUREMENT	CHANGE IN WATER LEVEL FROM PREVIOUS MEASUREMENT	
					DECLINE	RISE
11-60-302	278		6-02-41	57.05	1.04	
			7-23-41	56.01		1.04
			12-22-41	53.94		2.07
			3-10-42	53.28		0.66
			10-28-42	54.37	1.11	
			2-02-43	53.18		1.21
			2-15-45	57.29	4.11	
			2-27-46	60.83	3.54	
			3-19-47	67.00	6.17	
			3-02-48	75.18	8.18	
			3-07-49	82.60	7.42	
			2-17-50	84.27	1.67	
			1-10-53	103.82	19.55	
			1-03-55	118.01	14.19	
			1-28-60	135.65	17.64	
			1-20-61	137.80	2.15	
			1-19-62	138.73	0.93	
			1-08-63	142.22	3.49	
			1-22-64	144.46	2.24	
			1-06-65	147.87	3.41	
1-27-66	153.10	5.23				
11-60-303	268	3295.0	3-22-15	45.30		
			4-16-34	44.93		0.37
			6-12-37	49.64	4.71	
			12-02-37	48.15		1.49
			1-08-38	47.83		0.32
			3-10-38	47.94	0.11	
			3-29-38	48.39	0.45	
			6-26-38	50.21	1.82	
			10-18-38	50.24	0.03	
			12-07-38	49.58		0.66
			1-05-39	49.41		0.17
			3-02-39	48.91		0.50
			12-14-39	51.92	3.01	
			3-07-40	50.88		1.04
			11-15-40	54.19	3.31	
			1-20-41	53.21		0.98
			3-11-41	53.07		0.14
			12-22-41	49.92		3.15
			3-10-42	49.23		0.69
			10-27-42	49.99	0.76	
			2-02-43	48.84		1.15
			2-16-44	50.32	1.48	
			2-14-45	52.97	2.65	
			2-27-46	55.70	2.73	
			1-20-47	61.50	5.80	
			3-19-47	60.50		1.00
			3-02-48	67.20	6.70	
			3-07-49	72.83	5.63	
1-18-51	83.21	10.38				

FLOYD COUNTY  
 WATER-LEVEL MEASUREMENTS, IN FEET, BELOW LAND SURFACE - CONTINUED  
 \* DENOTES WELL PUMPED RECENTLY OR NEARBY WELL PUMPING

STATE WELL NUMBER	DEPTH OF WELL	ELEVATION OF LAND SURFACE	DATE	MEASUREMENT	CHANGE IN WATER LEVEL FROM PREVIOUS MEASUREMENT	
					DECLINE	RISE
11-60-303	268	3295.0	1-14-52	89.00	5.79	
			1-08-53	96.68	7.68	
			1-06-54	105.34	8.66	
			1-06-55	116.44	11.10	
			1-06-56	119.43	2.99	
			1-08-57	125.40	5.97	
			1-13-58	128.57	3.17	
			1-06-59	131.87	3.30	
			1-28-60	133.55	1.68	
			1-26-61	138.30	4.75	
			1-19-62	136.41		1.89
			1-08-63	140.12	3.71	
			1-22-64	142.04	1.92	
			2-16-65	146.51	4.47	
			1-27-66	152.57	6.06	
			11-60-501	300		7-29-37
	8-09-37	38.12				0.26
	8-25-37	39.15			1.03	
	9-10-37	38.15				1.00
	10-02-37	37.54				0.61
	11-02-37	37.03				0.51
	1-08-38	36.32				0.71
	5-26-38	38.91			2.59	
	6-28-38	38.23				0.68
	10-17-38	38.36			0.13	
	12-07-38	38.12				0.24
	1-05-39	38.08				0.04
	3-02-39	37.85				0.23
	3-07-40	40.69			2.84	
	11-15-40	44.18			3.49	
	1-20-41	43.08				1.10
	3-11-41	42.82				0.26
	12-20-41	39.30				3.52
	3-10-42	38.15				1.15
	10-27-42	37.82				0.33
	1-29-43	36.90				0.92
	2-16-44	39.45			2.55	
	2-14-45	42.03			2.58	
	2-27-46	42.92			0.89	
	1-20-47	50.02			7.10	
	3-11-47	49.35				0.67
	3-09-48	53.69			4.34	
	3-07-49	60.86			7.17	
	1-18-51	65.60			4.74	
	1-14-52	68.60			3.00	
	1-08-53	76.48			7.88	
	1-06-54	83.41			6.93	
	1-06-55	92.63	9.22			
	1-06-56	97.06	4.43			
	1-08-57	104.88	7.82			

FLOYD COUNTY  
 WATER-LEVEL MEASUREMENTS, IN FEET, BELOW LAND SURFACE - CONTINUED  
 \* DENOTES WELL PUMPED RECENTLY OR NEARBY WELL PUMPING

STATE WELL NUMBER	DEPTH OF WELL	ELEVATION OF LAND SURFACE	DATE	MEASUREMENT	CHANGE IN WATER LEVEL FROM PREVIOUS MEASUREMENT	
					DECLINE	RISE
11-60-501	300		1-13-58	108.25	3.37	
			1-06-59	110.64	2.39	
			1-27-60	117.80	7.16	
			1-26-61	120.70	2.90	
			1-19-62	122.13	1.43	
			1-08-63	124.97	2.84	
			1-22-64	128.31	3.34	
			2-16-65	134.08	5.77	
			1-27-66	140.95	6.87	
11-60-601	293	3273.4	3-29-38	47.59		
			4-13-38	47.34		0.25
			6-03-38	48.83	1.49	
			6-28-38	47.06		1.77
			12-05-38	47.28	0.22	
			1-05-39	47.25		0.03
			3-02-39	47.09		0.16
			6-23-39	48.96	1.87	
			8-14-39	49.44	0.48	
			10-04-39	49.41		0.03
			12-08-39	48.57		0.84
			3-06-40	48.47		0.10
			11-15-40	50.82	2.35	
			1-20-41	50.53		0.29
			3-11-41	50.55	0.02	
			12-20-41	47.56		2.99
			3-10-42	47.20		0.36
			10-28-42	47.50	0.30	
			1-29-43	47.10		0.40
			7-20-43	50.91	3.81	
			2-15-44	48.50		2.41
			2-14-45	50.80	2.30	
			10-13-45	53.98	3.18	
			2-27-46	54.49	0.51	
			3-19-47	59.30	4.81	
			3-02-48	64.32	5.02	
			3-07-49	71.68	7.36	
			2-17-50	80.34	8.66	
			1-18-51	78.25		2.09
			1-16-52	82.00	3.75	
			1-09-53	87.58	5.58	
			1-06-54	95.44	7.86	
			1-06-55	108.51	13.07	
			1-06-56	116.82	8.31	
			1-09-57	125.57	8.75	
			1-13-58	126.10	0.53	
1-06-59	128.85	2.75				
1-27-60	132.52	3.67				
1-26-61	134.64	2.12				
1-19-62	135.91	1.27				
1-10-63	139.74	3.83				

FLOYD COUNTY  
 WATER-LEVEL MEASUREMENTS, IN FEET, BELOW LAND SURFACE - CONTINUED  
 \* DENOTES WELL PUMPED RECENTLY OR NEARBY WELL PUMPING

STATE WELL NUMBER	DEPTH OF WELL	ELEVATION OF LAND SURFACE	DATE	MEASUREMENT	CHANGE IN WATER LEVEL FROM PREVIOUS MEASUREMENT	
					DECLINE	RISE
11-60-601	293	3273.4	1-22-64	143.33	3.59	
			1-06-65	149.02	5.69	
			1-27-66	157.90	8.88	
11-60-602	192		3-18-47	57.50		
			3-09-48	62.11	4.61	
			2-17-50	70.17	8.06	
			1-18-51	71.52	1.35	
			1-14-52	73.75	2.23	
			1-09-53	82.25	8.50	
			1-06-54	90.60	8.35	
			1-06-55	99.47	8.87	
			1-06-56	110.65	11.18	
			1-13-58	114.88	4.23	
			1-06-59	120.05	5.17	
			1-27-60	133.63	13.58	
			1-26-61	133.78	0.15	
			1-19-62	134.70	0.92	
			1-08-63	131.60		3.10
			1-22-64	138.87	7.27	
			2-16-65	141.23	2.36	
1-27-66	146.06	4.83				
11-60-901	309	3245.7	6-18-37	40.20		
			12-02-37	39.88		0.32
			1-04-38	39.94	0.06	
			6-28-38	41.65	1.71	
			12-05-38	42.44	0.79	
			1-03-39	42.27		0.17
			3-02-39	41.77		0.50
			6-23-39	46.13	4.36	
			12-08-39	46.02		0.11
			3-06-40	44.53		1.49
			11-15-40	50.63	6.10	
			1-20-41	48.22		2.41
			3-11-41	49.40	1.18	
			12-20-41	41.67		7.73
			3-10-42	40.64		1.03
			10-28-42	42.08	1.44	
			1-29-43	40.70		1.38
			2-15-44	43.35	2.65	
			2-14-45	46.48	3.13	
			2-27-46	49.49	3.01	
1-20-47	52.90	3.41				
3-19-47	52.41		0.49			
3-09-48	55.98	3.57				
3-09-49	59.30	3.32				
1-18-51	66.63	7.33				
1-14-52	64.60		2.03			
1-09-53	72.87	8.27				

FLOYD COUNTY  
 WATER-LEVEL MEASUREMENTS, IN FEET, BELOW LAND SURFACE - CONTINUED  
 \* DENOTES WELL PUMPED RECENTLY OR NEARBY WELL PUMPING

STATE WELL NUMBER	DEPTH OF WELL	ELEVATION OF LAND SURFACE	DATE	MEASUREMENT	CHANGE IN WATER LEVEL FROM PREVIOUS MEASUREMENT	
					DECLINE	RISE
11-60-901	309	3245.7	1-06-54	81.36	8.49	
			1-06-55	94.54	13.18	
			1-06-56	102.44	7.90	
			1-08-57	102.77	0.33	
			1-13-58	107.02	4.25	
			1-06-59	109.54	2.52	
			1-27-60	116.25	6.71	
			1-26-61	119.31	3.06	
			1-18-62	121.36	2.05	
			1-08-63	126.83	5.47	
			1-22-64	127.70	0.87	
			1-06-65	135.74	8.04	
			1-31-66	140.77	5.03	
11-61-101	281	3292.5	12-11-13	50.		
			-----14	50.	0.	
			4-17-34	52.45	2.	
			4-22-36	54.96	2.51	
			3-17-37	56.49	1.53	
			6-07-37	57.85	1.36	
			7-27-37	58.87	1.02	
			8-25-37	59.56	0.69	
			9-06-37	59.05		0.51
			9-14-37	58.90		0.15
			10-01-37	58.62		0.28
			11-01-37	58.25		0.37
			12-02-37	58.00		0.25
			1-04-38	57.85		0.15
			3-29-38	57.97	0.12	
			4-13-38	58.17	0.20	
			6-03-38	59.06	0.89	
			6-24-38	59.24	0.18	
			10-17-38	59.54	0.30	
			12-05-38	59.26		0.28
			1-05-39	59.22		0.04
			3-02-39	59.08		0.14
			6-26-39	60.90	1.82	
			10-04-39	62.24	1.34	
			12-08-39	61.25		0.99
			3-06-40	60.80		0.45
			10-27-40	65.93	5.13	
			11-15-40	65.40		0.53
			1-20-41	64.74		0.66
			3-11-41	64.28		0.46
			6-02-41	65.27	0.99	
			7-23-41	64.15		1.12
			12-11-41	62.86		1.29
3-10-42	62.06		0.80			
7-04-42	63.10	1.04				
10-28-42	63.88	0.78				
2-02-43	62.33		1.55			

FLOYD COUNTY  
 WATER-LEVEL MEASUREMENTS, IN FEET, BELOW LAND SURFACE - CONTINUED  
 \* DENOTES WELL PUMPED RECENTLY OR NEARBY WELL PUMPING

STATE WELL NUMBER	DEPTH OF WELL	ELEVATION OF LAND SURFACE	DATE	MEASUREMENT	CHANGE IN WATER LEVEL FROM PREVIOUS MEASUREMENT	
					DECLINE	RISE
11-61-101	281	3292.5	2-15-44	64.50	2.17	
			2-14-45	67.70	3.20	
			2-26-46	73.37	5.67	
			1-16-47	79.72	6.35	
			3-17-47	80.15	0.43	
			1-16-48	94.50	14.35	
			3-02-48	91.10		3.40
			12-01-48	103.00	11.90	
			3-08-49	100.90		2.10
			2-18-50	102.56	1.66	
			1-17-51	106.32	3.76	
			1-11-52	110.39	4.07	
			1-08-53	115.48	5.09	
			1-07-54	121.12	5.64	
			1-03-55	128.58	7.46	
			1-05-56	131.43	2.85	
			1-09-57	137.40	5.97	
			1-09-58	138.95	1.55	
			1-02-59	140.65	1.70	
			1-27-60	144.29	3.64	
			1-26-61	147.14	2.85	
			1-18-62	147.91	0.77	
			1-08-63	151.50	3.59	
1-22-64	157.36	5.86				
1-15-65	158.02	0.66				
1-26-66	162.12	4.10				
11-61-102	275		10-27-45	78.26		
			3-17-47	83.20	4.94	
			3-02-48	95.98	17.78	
			3-08-49	104.99	9.01	
			1-17-51	110.24	5.25	
			1-11-52	116.58	6.34	
			1-08-53	121.36	4.78	
			1-07-54	126.50	5.14	
			1-03-55	137.90	11.40	
			1-05-56	134.66		3.24
			1-14-57	142.05	7.39	
			1-08-58	143.62	1.57	
			1-02-59	144.58	0.96	
			1-27-60	148.99	4.41	
			1-26-61	150.43	1.44	
			1-19-62	151.84	1.41	
			1-09-63	154.31	2.47	
	1-22-64	160.17	5.86			
	1-15-65	163.72	3.55			
	1-26-66	167.49	3.77			
11-61-103	270		4-19-15	45.80		
			3-17-47	72.48	26.68	

FLOYD COUNTY  
 WATER-LEVEL MEASUREMENTS, IN FEET, BELOW LAND SURFACE - CONTINUED  
 \* DENOTES WELL PUMPED RECENTLY OR NEARBY WELL PUMPING

STATE WELL NUMBER	DEPTH OF WELL	ELEVATION OF LAND SURFACE	DATE	MEASUREMENT	CHANGE IN WATER LEVEL FROM PREVIOUS MEASUREMENT	
					DECLINE	RISE
11-61-103	270		3-02-48	82.25	9.77	
			3-08-49	91.23	8.98	
			2-18-50	93.63	2.40	
			1-16-51	102.04	8.41	
			1-11-52	103.54	1.50	
			1-08-53	109.08	5.54	
			1-03-55	127.07	17.99	
			1-18-56	127.19	0.12	
			1-09-57	134.68	7.49	
			1-09-58	137.70	3.02	
			1-06-59	138.68	0.98	
			1-27-60	143.89	5.21*	
			1-26-61	142.00		1.89
			1-18-62	143.08	1.08	
			1-09-63	146.41	3.33	
			1-15-65	152.61	6.20	
11-61-104			3-07-49	82.45		
			2-17-50	84.90	2.45	
			1-18-51	88.80	3.90	
			1-11-52	96.25	7.45	
			1-08-53	102.91	6.66	
			1-07-54	110.77	7.86	
			1-18-56	120.24	9.47	
			1-13-58	128.58	8.34	
			1-06-59	130.20	1.62	
			1-27-60	144.60	14.40	
			1-26-61	137.60		7.00
			1-19-62	139.57	1.97	
			1-09-63	142.57	3.00	
			1-22-64	145.36	2.79	
		1-15-65	150.34	4.98		
11-61-105	298		3-19-47	65.76		
			3-02-48	75.70	9.94	
			3-07-49	82.55	6.85	
			2-17-50	86.46	3.91	
			1-18-51	90.49	4.03	
			1-11-52	96.12	5.63	
			1-07-53	102.51	6.39	
			1-07-54	112.12	9.61	
			1-06-55	120.56	8.44	
			1-05-56	129.81	9.25	
			1-10-57	131.55	1.74	
			1-09-58	133.04	1.49	
			1-06-59	134.72	1.68	
			1-27-60	139.03	4.31	
			1-26-61	141.66	2.63	
	1-19-62	143.73	2.07			
	1-09-63	147.49	3.76			



FLOYD COUNTY

WATER-LEVEL MEASUREMENTS, IN FEET, BELOW LAND SURFACE - CONTINUED

\* DENOTES WELL PUMPED RECENTLY OR NEARBY WELL PUMPING

STATE WELL NUMBER	DEPTH OF WELL	ELEVATION OF LAND SURFACE	DATE	MEASUREMENT	CHANGE IN WATER LEVEL FROM PREVIOUS MEASUREMENT	
					DECLINE	RISE
11-61-105	298		1-22-64	151.90	4.41	
			1-15-65	156.49	4.59	
			1-27-66	163.03	6.54	
11-61-203	137	3278.9	6-07-37	57.41		
			7-27-37	57.78	0.37	
			11-16-37	57.06		0.72
			4-14-38	57.56	0.50	
			4-19-38	57.62	0.06	
			6-24-38	57.72	0.10	
			8-12-38	58.45	0.73	
			10-17-38	58.55	0.10	
			12-05-38	58.06		0.49
			1-05-39	57.90		0.16
			3-02-39	57.66		0.24
			6-21-39	59.01	1.35	
			7-25-39	59.25	0.24	
			10-04-39	60.35	1.10	
			12-08-39	59.70		0.65
			3-06-40	59.18		0.52
			11-15-40	63.21	4.03	
			1-20-41	62.45		0.76
			7-22-41	64.58	2.13	
			12-22-41	61.48		3.10
			3-11-42	60.82		0.66
			10-28-42	64.84	4.02	
			1-29-43	62.53		2.31
			2-26-46	75.74	13.21	
			3-19-47	82.95	7.21	
			3-02-48	93.10	10.15	
			3-08-49	98.85	5.75	
			2-18-50	102.20	3.35	
			1-18-51	107.00	4.80	
			1-11-52	112.40	5.40	
			1-07-53	117.21	4.81	
			1-07-54	124.27	7.06	
			1-06-55	132.55	8.28	
1-05-56	136.75	4.20				
1-10-57	145.24	8.49				
1-13-58	146.53	1.29				
1-02-59	149.24	2.71				
1-27-60	153.45	4.21				
1-26-61	156.80	3.35				
1-19-62	159.73	2.93				
1-09-63	162.95	3.22				
1-22-64	167.73	4.78				
2-16-65	172.99	5.26				
1-27-66	181.24	8.25				
11-61-204	289		5-02-40	48.57		

FLOYD COUNTY  
 WATER-LEVEL MEASUREMENTS, IN FEET, BELOW LAND SURFACE - CONTINUED  
 \* DENOTES WELL PUMPED RECENTLY OR NEARBY WELL PUMPING

STATE WELL NUMBER	DEPTH OF WELL	ELEVATION OF LAND SURFACE	DATE	MEASUREMENT	CHANGE IN WATER LEVEL FROM PREVIOUS MEASUREMENT	
					DECLINE	RISE
11-61-204	289		3-17-47	70.65	22.08	
			3-02-48	77.06	6.41	
			3-08-49	83.24	6.18	
			2-18-50	89.49	6.25	
			1-18-51	91.17	1.68	
			1-11-52	95.63	4.46	
			1-07-53	102.61	6.98	
			1-07-54	106.75	4.14	
			1-06-55	125.39	18.64	
			1-05-56	130.03	4.64	
			1-10-57	139.08	9.05	
			1-09-58	141.11	2.03	
			1-02-59	141.42	0.31	
			1-27-60	146.20	4.78	
			1-26-61	148.70	2.50	
			1-19-62	150.42	1.72	
			1-09-63	155.26	4.84	
			1-22-64	160.03	4.77	
			2-16-65	166.42	6.39	
			1-27-66	173.89	7.47	
11-61-301		3255.0	1-22-58	30.04		
			1-12-59	37.99	7.95	
			2-03-60	38.75	0.76	
			1-26-61	37.77		0.98
			1-18-62	37.29		0.48
			1-08-63	38.60	1.31	
			1-22-64	39.31	0.71	
			2-16-65	41.33	2.02	
			2-02-66	42.10	0.77	
			11-61-401	280		3-18-47
	3-02-48	68.88			5.17	
	3-08-49	73.84			4.96	
	2-18-50	93.29			19.45	
	1-18-51	82.74				10.55
	1-14-52	88.11			5.37	
	1-09-53	96.05			7.94	
	1-07-54	107.95			11.90	
	1-07-55	116.19			8.24	
	1-18-56	122.74			6.55	
	1-09-57	133.12			10.38	
	1-13-58	133.14			0.02	
	1-06-59	135.94			2.80	
	1-27-60	140.95			5.01	
	1-26-61	144.00			3.05	
	1-17-62	145.89			1.89	
	1-09-63	153.92			8.03	
	1-22-64	159.63			5.71	
	1-15-65	166.34	6.71			

FLOYD COUNTY  
 WATER-LEVEL MEASUREMENTS, IN FEET, BELOW LAND SURFACE - CONTINUED  
 \* DENOTES WELL PUMPED RECENTLY OR NEARBY WELL PUMPING

STATE WELL NUMBER	DEPTH OF WELL	ELEVATION OF LAND SURFACE	DATE	MEASUREMENT	CHANGE IN WATER LEVEL FROM PREVIOUS MEASUREMENT	
					DECLINE	RISE
11-61-401	280		2-02-66	168.12	1.78	
11-61-402			3-18-47	58.90		
			3-02-48	64.09	5.19	
			3-08-49	68.74	4.65	
			1-18-51	76.68	7.94	
			1-14-52	80.73	4.05	
			1-09-53	87.68	6.95	
			1-07-54	102.33	14.65	
			1-07-55	104.10	1.77	
			1-09-57	127.10	23.00	
			1-09-58	124.35		2.75
			1-06-59	127.14	2.79	
			1-27-60	132.58	5.44	
			1-26-61	135.86	3.28	
			1-17-62	135.90	0.04	
			1-09-63	143.28	7.38	
11-61-403	240		11-17-37	46.06		
			3-18-47	60.95	14.89	
			3-02-48	65.45	4.50	
			3-08-49	68.65	3.20	
			1-18-51	77.85	9.20	
			1-14-52	81.95	4.10	
			1-07-54	98.93	16.98	
			1-07-55	109.52	10.59	
			1-06-56	115.43	5.91	
			1-09-57	126.76	11.33	
			1-09-58	124.55		2.21
			1-06-59	128.97	4.42	
			1-27-60	133.19	4.22	
			1-26-61	135.48	2.29	
			1-17-62	138.14	2.66	
			1-09-63	148.60	10.46	
			1-22-64	153.61	5.01	
			1-15-65	160.91	7.30	
			1-31-66	171.61	10.70	
11-61-404	300	3250.3	3-18-47	61.88		
			3-02-48	67.00	5.12	
			3-08-49	71.92	4.92	
			2-18-50	90.75	18.83	
			1-18-51	81.43		9.32
			1-14-52	86.55	5.12	
			1-09-53	94.52	7.97	
			1-07-54	102.17	7.65	
			1-07-55	114.05	11.88	
			1-09-57	130.89	16.84	
			1-09-58	130.80		0.09

FLOYD COUNTY  
 WATER-LEVEL MEASUREMENTS, IN FEET, BELOW LAND SURFACE - CONTINUED  
 \* DENOTES WELL PUMPED RECENTLY OR NEARBY WELL PUMPING

STATE WELL NUMBER	DEPTH OF WELL	ELEVATION OF LAND SURFACE	DATE	MEASUREMENT	CHANGE IN WATER LEVEL FROM PREVIOUS MEASUREMENT	
					DECLINE	RISE
11-61-404	300	3250.3	1-06-59	134.37	3.57	
			1-27-60	140.24	5.87	
			1-26-61	142.16	1.92	
			1-17-62	143.79	1.63	
			1-09-63	153.56	9.77	
			1-22-64	159.39	5.83	
			1-15-65	166.55	7.16	
			1-31-66	170.75	4.20	
11-61-601	59	3231.0	7-28-37	35.53		
			1-24-38	33.40		2.13
			6-26-38	34.05	0.65	
			6-23-39	35.05	1.00	
			10-04-39	35.21	0.16	
			12-08-39	35.34	0.13	
			1-13-40	35.40	0.06	
			3-06-40	35.50	0.10	
			7-09-40	35.63	0.13	
			10-27-40	35.72	0.09	
			11-15-40	35.75	0.03	
			1-20-41	35.84	0.09	
			3-12-41	35.90	0.06	
			7-23-41	27.90		8.00
			12-20-41	26.90		1.00
			3-10-42	28.86	1.96	
			7-24-42	30.14	1.28	
			10-28-42	29.12		1.02
			1-29-43	30.12	1.00	
			12-15-44	31.18	1.06	
			2-15-45	32.45	1.27	
			2-27-46	33.67	1.22	
			3-17-47	34.70	1.03	
			3-02-48	35.25	0.55	
			3-08-49	35.70	0.45	
			2-19-50	37.92	2.22	
			1-17-51	30.50		7.42
			2-19-51	30.35		0.15
			1-09-53	36.50	6.15	
			1-07-54	38.90	2.40	
			1-06-55	37.66		1.24
			1-14-57	39.28	1.62	
1-10-58	38.27		1.01			
1-06-59	38.74	0.47				
1-27-60	42.07	3.33				
1-20-61	41.70		0.37			
1-18-62	44.64	2.94				
1-21-63	44.14		0.50			
11-61-801	279	3238.8	12-08-39	57.74		
			3-06-40	56.06		1.68

FLOYD COUNTY  
 WATER-LEVEL MEASUREMENTS, IN FEET, BELOW LAND SURFACE - CONTINUED  
 \* DENOTES WELL PUMPED RECENTLY OR NEARBY WELL PUMPING

STATE WELL NUMBER	DEPTH OF WELL	ELEVATION OF LAND SURFACE	DATE	MEASUREMENT	CHANGE IN WATER LEVEL FROM PREVIOUS MEASUREMENT	
					DECLINE	RISE
11-61-801	279	3238.8	10-20-40	62.03	5.97	
			11-15-40	60.78		1.25
			1-20-41	59.47		1.31
			3-11-41	59.16		0.31
			7-23-41	66.20	7.04	
			12-20-41	56.80		9.40
			3-10-42	55.72		1.08
			10-28-42	57.98	2.26	
			1-29-43	55.97		2.01
			2-15-44	57.93	1.96	
			2-14-45	60.33	2.40	
			2-27-46	64.92	4.59	
			1-20-47	69.57	4.65	
			3-19-47	69.00		0.57
			3-09-48	73.20	4.20	
			3-09-49	77.90	4.70	
			1-14-52	94.93	17.03	
			1-09-53	100.60	5.67	
			1-07-54	111.08	10.48	
			1-07-55	123.82	12.74	
			1-09-56	130.05	6.23	
			1-09-57	139.31	9.26	
			1-09-58	141.25	1.94	
			1-06-59	143.74	2.49	
			1-27-60	148.49	4.75	
			1-26-61	151.08	2.59	
			1-17-62	153.40	2.32	
			1-21-63	159.56	6.16	
			1-22-64	170.96	11.40	
			1-15-65	181.49	10.53	
1-31-66	187.63	6.14				
11-61-802		3227.5	1-07-55	110.32		
			1-06-56	120.18	9.86	
			1-09-57	129.80	9.62	
			1-09-58	128.00		1.80
			1-06-59	134.00	6.00	
			1-28-60	137.12	3.12	
			1-26-61	139.00	1.88	
			1-17-62	140.83	1.83	
			1-21-63	144.12	3.29	
			1-22-64	160.57	16.45	
1-15-65	161.76	1.19				
1-31-66	162.38	0.62				
11-61-901	303	3221.3	3-18-47	78.11		
			3-08-49	85.20	7.09	
			2-18-50	87.42	2.22	
			1-18-51	88.45	1.03	
			1-14-52	92.98	4.53	

FLOYD COUNTY  
 WATER-LEVEL MEASUREMENTS, IN FEET, BELOW LAND SURFACE - CONTINUED  
 \* DENOTES WELL PUMPED RECENTLY OR NEARBY WELL PUMPING

STATE WELL NUMBER	DEPTH OF WELL	ELEVATION OF LAND SURFACE	DATE	MEASUREMENT	CHANGE IN WATER LEVEL FROM PREVIOUS MEASUREMENT	
					DECLINE	RISE
11-61-901	303	3221.3	1-10-53	100.31	7.33	
			1-07-54	106.29	5.98	
			1-18-56	123.35	17.06	
			1-09-57	132.74	9.39	
			1-13-58	130.90		1.84
			1-06-59	133.24	2.34	
			1-28-60	139.58	6.34	
			1-26-61	142.44	2.86	
			1-17-62	146.36	3.92	
			1-21-63	153.57	7.21	
			1-13-64	161.93	8.36	
			2-16-65	173.82	11.89	
			1-27-66	177.47	3.65	
11-62-201	185		1-09-62	102.86		
			1-28-63	133.63	30.77	
			1-13-64	135.73	2.10	
			2-16-65	138.07	2.34	
			2-01-66	143.00	4.93	
11-62-401	100		1-18-62	58.44		
			1-21-63	55.80		2.64
			2-16-65	61.11	5.31	
			2-02-66	59.31		1.80
11-62-601	243		3-01-63	147.06		
			1-13-64	147.89	0.83	
			2-16-65	148.27	0.38	
			2-02-66	151.01	2.74	
11-62-701	138	3192.2	6-15-37	109.96		
			7-27-37	109.60		0.36
			11-30-38	110.09	0.49	
			12-17-39	110.24	0.15	
			3-22-40	110.38	0.14	
			11-27-40	110.54	0.16	
			3-11-42	110.88	0.34	
			1-29-43	110.42		0.46
			2-01-44	109.49		0.93
			2-15-45	109.50	0.01	
			2-27-46	110.51	1.01	
			3-17-47	109.50		1.01
			3-09-48	109.82	0.32	
			3-09-49	110.11	0.29	
			2-17-50	110.10		0.01
			1-17-51	110.19	0.09	
1-14-52	109.70		0.49			
1-09-53	109.75	0.05				

FLOYD COUNTY  
 WATER-LEVEL MEASUREMENTS, IN FEET, BELOW LAND SURFACE - CONTINUED  
 \* DENOTES WELL PUMPED RECENTLY OR NEARBY WELL PUMPING

STATE WELL NUMBER	DEPTH OF WELL	ELEVATION OF LAND SURFACE	DATE	MEASUREMENT	CHANGE IN WATER LEVEL FROM PREVIOUS MEASUREMENT	
					DECLINE	RISE
11-62-701	138	3192.2	1-07-54	110.49	0.74	
			1-06-55	110.76	0.27	
			1-09-56	111.25	0.49	
			1-09-57	113.55	2.30	
			1-02-59	113.68	0.13	
			1-28-60	115.00	1.32	
			1-26-61	116.58	1.58	
			1-18-62	117.98	1.40	
			1-28-63	116.73		1.25
			1-13-64	117.44	0.71	
			2-16-65	118.39	0.95	
11-62-702	200		1-18-62	93.08		
			1-28-63	94.31	1.23	
			1-13-64	95.39	1.08	
			2-16-65	97.09	1.70	
			1-31-66	98.59	1.50	
11-62-801	246		1-09-62	89.36		
			1-28-63	89.66	0.30	
			1-21-64	92.08	2.42	
			2-17-65	94.34	2.26	
			1-31-66	100.39	6.05	
11-62-901	230		1-18-62	171.04		
			1-28-63	171.26	0.22	
11-63-101	271		1-09-62	154.90		
			1-28-63	155.66	0.76	
			1-21-64	157.06	1.40	
			2-17-65	158.28	1.22	
			2-01-66	157.94		0.34
11-63-801	270		1-17-62	198.42		
			1-29-63	192.54		5.88
			1-25-64	194.96	2.42	
			2-17-65	198.64	3.68	
			2-01-66	202.07	3.43	
11-64-101	316		1-18-62	210.18		
			1-28-63	210.32	0.14	
			1-21-64	217.49	7.17	
			2-17-65	221.36	3.87	
			2-01-66	222.98	1.62	

FLOYD COUNTY  
 WATER-LEVEL MEASUREMENTS, IN FEET, BELOW LAND SURFACE  
 \* DENOTES WELL PUMPED RECENTLY OR NEARBY WELL PUMPING

STATE WELL NUMBER	DEPTH OF WELL	ELEVATION OF LAND SURFACE	DATE	MEASUREMENT	CHANGE IN WATER LEVEL FROM PREVIOUS MEASUREMENT	
					DECLINE	RISE
11-64-401		3090.5	3-28-49	235.70		
			2-17-50	235.96	0.26	
			1-17-51	235.48		0.48
			1-15-52	235.49	0.01	
			1-09-53	235.60	0.11	
			1-06-54	235.65	0.05	
			1-07-55	235.41		0.24
			1-09-56	235.78	0.37	
			1-11-57	235.80	0.02	
			1-10-58	235.95	0.15	
			1-05-59	235.42		0.53
			1-20-61	236.31	0.89	
			1-18-62	237.66	1.35	
			1-29-63	235.86		1.80
			1-21-64	236.16	0.30	
2-17-65	236.51	0.35				
11-64-502	330		1-25-64	263.78		
			2-17-65	263.96	0.18	
			2-01-66	264.31	0.35	
23-04-501	367	3245.5	11-19-37	61.64		
			3-18-47	68.49	6.85	
			3-09-48	70.20	1.71	
			3-09-49	74.70	4.50	
			1-16-52	81.25	6.55	
			1-10-53	85.48	4.23	
			1-06-54	91.83	6.35	
			1-06-55	103.84	12.01	
			1-06-56	111.09	7.25	
			1-08-57	127.16	16.07	
			1-09-58	126.97		0.19
			1-05-59	130.69	3.72	
			1-28-60	138.93	8.24	
			1-20-61	141.90	2.97	
			1-18-62	142.75	0.85	
			1-08-63	150.80	8.05	
			1-13-64	158.61	7.81	
1-15-65	165.23	6.62				
1-19-66	172.98	7.75				
23-04-601	340		3-18-47	63.86		
			1-18-51	80.15	16.29	
			1-16-52	77.80		2.35
			1-10-53	85.19	7.39	
			1-06-54	93.94	8.75	
			1-18-56	109.14	15.20	
			1-08-57	121.30	12.16	
1-09-58	123.15	1.85				



FLOYD COUNTY  
 WATER-LEVEL MEASUREMENTS, IN FEET, BELOW LAND SURFACE - CONTINUED  
 \* DENOTES WELL PUMPED RECENTLY OR NEARBY WELL PUMPING

STATE WELL NUMBER	DEPTH OF WELL	ELEVATION OF LAND SURFACE	DATE	MEASUREMENT	CHANGE IN WATER LEVEL FROM PREVIOUS MEASUREMENT	
					DECLINE	RISE
23-04-601	340		1-05-59	127.22	4.07	
			1-28-60	134.17	6.95	
			1-20-61	137.27	3.10	
			1-18-62	138.78	1.51	
			1-08-63	145.15	6.37	
			1-13-64	150.74	5.59	
			1-15-65	156.68	5.94	
			1-19-66	162.84	6.16	
23-04-602	325		8-03-39	64.39		
			3-18-47	68.72	4.33	
			3-09-48	70.70	1.98	
			3-09-49	74.27	3.57	
			2-17-50	80.81	6.54	
			1-18-51	80.68		0.13
			1-16-52	82.34	1.66	
			1-10-53	89.62	7.28	
			1-06-54	98.83	9.21	
			1-06-55	109.62	10.79	
			1-06-56	115.06	5.44	
			1-09-58	131.49	16.43	
			1-05-59	135.64	4.15	
			1-28-60	145.66	10.02	
			1-20-61	148.94	3.28	
			1-18-62	148.89		0.05
			1-08-63	154.50	5.61	
			1-13-64	158.61	4.11	
	1-15-65	163.69	5.08			
	1-19-66	171.03	7.34			
23-04-603	388		3-18-47	75.41		
			3-09-48	75.78	0.37	
			3-09-49	79.93	4.15	
			1-18-51	87.55	7.62	
			1-16-52	84.00		3.55
			1-10-53	88.88	4.88	
			1-06-54	96.93	8.05	
			1-06-55	102.45	5.52	
			1-06-56	108.16	5.71	
			1-08-57	119.83	11.67	
			1-09-58	119.94	0.11	
			1-05-59	129.11	9.17	
			1-28-60	138.98	9.87	
			1-20-61	141.60	2.62	
			1-18-62	141.68	0.08	
			1-08-63	153.48	11.80	
			1-13-64	161.69	8.21	
	1-15-65	168.85	7.16			
	1-19-66	174.88	6.03			

FLOYD COUNTY  
 WATER-LEVEL MEASUREMENTS, IN FEET, BELOW LAND SURFACE  
 \* DENOTES WELL PUMPED RECENTLY OR NEARBY WELL PUMPING

STATE WELL NUMBER	DEPTH OF WELL	ELEVATION OF LAND SURFACE	DATE	MEASUREMENT	CHANGE IN WATER LEVEL FROM PREVIOUS MEASUREMENT	
					DECLINE	RISE
23-04-801	380	3231.0	10-13-45	58.65		
			3-18-47	67.28	8.63	
			3-09-48	70.00	2.72	
			3-09-49	72.35	2.35	
			2-17-50	82.69	10.34	
			1-18-51	78.35		4.34
			1-16-52	77.00		1.35
			1-10-53	80.28	3.28	
			1-06-54	85.13	4.85	
			1-06-55	91.27	6.14	
			1-06-56	95.98	4.71	
			1-08-57	105.01	9.03	
			1-09-58	107.57	2.56	
			1-05-59	104.57		3.00
			1-28-60	106.95	2.38	
			1-18-62	126.24	19.29	
			1-08-63	135.04	8.80	
			1-13-64	143.45	8.41	
			1-15-65	150.90	7.45	
			1-19-66	156.56	5.66	
23-05-301	331		10-23-45	90.29		
			3-17-47	90.03		0.26
			3-09-48	91.89	1.86	
			3-09-49	95.15	3.26	
			1-18-51	101.67	6.52	
			1-14-52	102.55	0.88	
			1-10-53	110.00	7.45	
			1-07-54	114.26	4.26	
			1-06-55	127.04	12.78	
			1-06-56	130.21	3.17	
			1-13-58	138.92	8.71	
			1-06-59	142.68	3.76	
			1-28-60	150.79	8.11	
			1-26-61	149.65		1.14
			1-17-62	153.44	3.79	
			1-21-63	157.70	4.26	
			1-13-64	164.86	7.16	
2-16-65	175.12	10.26				
1-27-66	177.04	1.92				
23-05-501	358	3202.	1-18-62	171.78		
			1-21-63	176.86	5.08	
			1-13-64	185.03	8.17	
			2-16-65	193.68	8.65	
23-05-801			-----59	172.70		
			2-10-60	173.85	1.15	
			1-21-61	180.78	6.93	

FLOYD COUNTY  
 WATER-LEVEL MEASUREMENTS, IN FEET, BELOW LAND SURFACE - CONTINUED  
 \* DENOTES WELL PUMPED RECENTLY OR NEARBY WELL PUMPING

STATE WELL NUMBER	DEPTH OF WELL	ELEVATION OF LAND SURFACE	DATE	MEASUREMENT	CHANGE IN WATER LEVEL FROM PREVIOUS MEASUREMENT	
					DECLINE	RISE
23-05-801			1-16-62	183.1	2.3	
			2-16-65	202.93	19.8	
23-06-101	232		1-22-58	142.99		
			1-05-59	147.01	4.02	
			1-28-60	146.14		0.87
			1-26-61	148.00	1.86	
			1-17-62	148.24	0.24	
			1-28-63	151.15	2.91	
			1-25-64	152.96	1.81	
			2-01-66	158.48	3.07	
23-06-301	310	3163.2	11-09-37	149.93		
			1-26-39	148.34		1.59
			11-27-40	148.40	0.06	
			3-12-41	148.43	0.03	
			3-11-42	148.17		0.26
			7-24-42	148.21	0.04	
			10-22-42	147.98		0.23
			1-29-43	148.08	0.10	
			7-20-43	148.08	0.00	
			2-15-45	147.73		0.35
			2-17-46	147.57		0.16
			3-17-47	147.49		0.08
			3-09-48	147.20		0.29
			3-09-49	150.00	2.80	
			2-17-50	149.34		0.66
			1-17-51	149.55	0.21	
			1-14-52	149.70	0.15	
			1-12-53	150.13	0.43	
			1-06-54	154.20	4.07	
			1-07-55	151.52		2.68
			1-09-56	156.77	5.25	
			1-09-57	165.89	9.12	
			1-10-58	167.20	1.31	
			1-05-59	152.97		14.23
			1-28-60	152.58		0.39
			1-20-61	154.00	1.42	
1-17-62	155.41	1.41				
1-28-63	155.19		0.22			
1-25-64	159.02	3.83				
2-17-65	157.62		1.40			
2-01-66	162.17	4.55				
23-06-404	365		3-17-47	108.83		
			3-09-48	110.15	1.32	
			3-09-49	113.73	3.58	
			2-18-50	134.73	21.00	

FLOYD COUNTY  
 WATER-LEVEL MEASUREMENTS, IN FEET, BELOW LAND SURFACE - CONTINUED  
 \* DENOTES WELL PUMPED RECENTLY OR NEARBY WELL PUMPING

STATE WELL NUMBER	DEPTH OF WELL	ELEVATION OF LAND SURFACE	DATE	MEASUREMENT	CHANGE IN WATER LEVEL FROM PREVIOUS MEASUREMENT	
					DECLINE	RISE
23-06-404	365		1-18-51	120.46		14.27
			1-14-52	120.70	0.24	
			1-10-53	126.76	6.06	
			1-06-54	133.80	7.04	
			1-06-55	143.37	9.57	
			1-06-56	152.69	9.32	
			1-13-58	158.38	5.69	
			1-05-59	163.13	4.75	
			1-28-60	168.93	5.80	
			1-26-61	173.00	4.07	
			1-16-62	161.47		11.53
			1-21-63	175.34	13.87	
			1-13-64	181.91	6.57	
			2-16-65	193.21	11.30	
			1-27-66	196.03	2.82	
			23-06-701		3151.	1-06-55
1-06-56	160.13					18.00
1-09-58	158.44					1.69
1-05-59	168.40	9.96				
1-28-60	178.70	10.30				
1-20-61	181.74	3.04				
1-17-62	179.82					1.92
1-21-63	184.64	4.82				
2-10-65	199.40	14.76				
1-19-66	196.66		2.74			
23-06-802	350	3141.4	11-09-37	146.50		
			3-17-47	147.38	0.88	
			1-12-53	152.35	4.97	
			1-06-54	156.79	4.44	
			1-19-56	166.93	10.14	
			1-10-58	174.10	7.17	
			1-05-59	178.09	3.99	
			1-28-60	180.15	2.06	
			1-20-61	181.80	1.65	
			1-17-62	183.42	1.62	
			1-29-63	188.58	5.16	
			1-25-64	196.40	7.82	
			2-17-65	205.16	8.76	
23-07-101	365		1-17-62	217.38		
			1-29-63	203.97		13.41
			1-25-64	208.99	5.02	
			2-01-66	209.89	0.90*	
23-07-301	340		1-25-64	222.58		
			2-17-65	224.53	1.95	

FLOYD COUNTY  
 WATER-LEVEL MEASUREMENTS, IN FEET, BELOW LAND SURFACE - CONTINUED  
 \* DENOTES WELL PUMPED RECENTLY OR NEARBY WELL PUMPING

STATE WELL NUMBER	DEPTH OF WELL	ELEVATION OF LAND SURFACE	DATE	MEASUREMENT	CHANGE IN WATER LEVEL FROM PREVIOUS MEASUREMENT	
					DECLINE	RISE
23-07-301	340		2-01-66	220.27		4.26
23-07-401	352		2-28-63	233.45		
			1-25-64	231.71		1.74
			2-10-65	248.43	16.72	
			1-31-66	258.03	9.60	
23-07-501			12-03-48	211.75		
			3-28-49	209.10		2.65
			2-17-50	214.16	5.06	
			1-17-51	213.80		0.36
			1-23-52	212.05		1.75
			1-12-53	209.38		2.67
			1-06-54	208.34		1.04
			1-07-55	217.94	9.60	
			1-11-57	236.08	18.14	
			1-10-58	225.82		10.26
			1-05-59	234.69	8.87	
			1-28-60	239.36	4.67	
			1-20-61	238.50		0.86
			1-17-62	231.16		7.34
			1-29-63	241.18	10.02	
			1-25-64	267.88	26.70	
			2-10-65	278.00	10.12	
1-31-66	280.45	2.45				
23-07-601	3104.1		12-03-48	210.20		
			3-28-49	211.50	1.30	
			1-17-51	211.38		0.12
			1-23-52	212.40	1.02	
			1-12-53	212.19		0.21
			1-06-54	215.00	2.81	
			1-07-55	221.39	6.39	
			1-11-57	237.82	16.43	
			1-10-58	229.72		8.10
			1-05-59	236.80	7.08	
			1-28-60	237.22	0.42	
			1-20-61	234.55		2.67
			1-17-62	234.48		0.07
			1-29-63	243.13	8.65	
1-25-64	259.16	16.03				
2-10-65	266.38	7.22				
23-07-701	392		2-28-63	213.24		
			1-25-64	195.64		17.60
			2-10-65	196.53	0.89	
			1-31-66	203.18	6.65	

FLOYD COUNTY  
 WATER-LEVEL MEASUREMENTS, IN FEET, BELOW LAND SURFACE  
 \* DENOTES WELL PUMPED RECENTLY OR NEARBY WELL PUMPING

STATE WELL NUMBER	DEPTH OF WELL	ELEVATION OF LAND SURFACE	DATE	MEASUREMENT	CHANGE IN WATER LEVEL FROM PREVIOUS MEASUREMENT	
					DECLINE	RISE
23-08-201	360		1-17-62	261.73		
			1-29-63	264.86	3.13	
			1-25-64	263.61		1.25
			2-17-65	264.01	0.40	
			1-31-66	262.04		1.97
23-08-401			2-28-63	265.53		
			1-25-64	263.64		1.89
			2-10-65	270.67	7.03	
			1-31-66	269.91		0.76
23-08-501	370		1-17-62	252.58		
			1-29-63	252.50		0.08
			1-25-64	252.57	0.07	
			2-10-65	254.42	1.85	
			1-31-66	261.55	7.13	
23-08-701	358		2-28-63	261.18		
			1-25-64	264.80	3.62	
			2-10-65	270.51	5.71	
			1-31-66	271.60	1.09	
23-12-301	282	3211.6	3-18-47	83.70		
			3-10-49	87.20	3.50	
			1-18-51	91.80	4.60	
			1-16-52	93.60	1.80	
			1-10-53	96.32	2.72	
			1-06-54	103.73	7.41	
			1-06-55	108.01	4.28	
			1-06-56	108.66	0.65	
			1-09-58	158.44	49.78*	
			1-15-59	126.00		32.44
			1-15-60	133.21	7.21	
			1-15-61	138.05	4.84	
			1-15-62	138.97	0.92	
			1-28-63	144.89	5.92	
			1-28-64	154.36	9.47	
			2-17-65	167.78	13.42	
			4-28-65	214.98	47.20	
			6-22-65	196.29		18.69
			9-16-65	221.78	25.49	
			10-23-65	189.72		32.06
10-26-65	189.23		0.49			
12-14-65	183.63		5.60			
2-22-66	175.54		8.09			
23-13-101	382		1-16-62	154.76		

FLOYD COUNTY  
 WATER-LEVEL MEASUREMENTS, IN FEET, BELOW LAND SURFACE - CONTINUED  
 \* DENOTES WELL PUMPED RECENTLY OR NEARBY WELL PUMPING

STATE WELL NUMBER	DEPTH OF WELL	ELEVATION OF LAND SURFACE	DATE	MEASUREMENT	CHANGE IN WATER LEVEL FROM PREVIOUS MEASUREMENT	
					DECLINE	RISE
23-13-101	382		1-21-63	159.86	5.10	
			2-14-64	163.39	3.53	
			2-16-65	171.31	7.92	
23-13-301	414	3173.	1-17-62	188.22		
			1-21-63	174.23		13.99
			2-14-64	179.02	4.79	
			2-16-65	192.27	13.25	
			1-19-66	204.36	12.09	
23-14-101	375		2-28-63	194.25		
			1-24-64	198.96	4.71	
			2-10-65	222.25	23.29	
			1-27-66	230.75	8.50	
23-14-301	396		1-17-62	195.12		
			1-29-63	201.91	6.79	
			1-25-64	194.73		7.18
			2-17-65	208.89	14.16	
			1-19-66	206.26		2.63
23-15-201	367		1-17-62	240.33		
			1-29-63	243.93	3.60	
			1-25-64	246.17	2.24	
			1-31-66	253.42	7.25	
23-15-301	414		2-20-57	256.86		
			1-28-60	270.85	13.99	
			1-20-61	256.17		14.68
			1-17-62	258.21	2.04	
			1-29-63	267.54	9.33	
			1-25-64	266.13		1.41
			2-10-65	270.54	4.41	
			1-31-66	276.35	5.81	
23-15-302	418	3076.3	2-20-57	255.42		
			1-10-58	247.00		8.42
			1-05-59	253.80	6.80	
			1-28-60	252.25		1.55
			1-20-61	252.07		0.18
			1-17-62	254.32	2.25	
			1-29-63	255.86	1.54	
			1-25-64	262.87	7.01	
			2-10-65	277.22	14.35	
			1-31-66	272.65		4.57

FLOYD COUNTY  
 WATER-LEVEL MEASUREMENTS, IN FEET, BELOW LAND SURFACE  
 \* DENOTES WELL PUMPED RECENTLY OR NEARBY WELL PUMPING

STATE WELL NUMBER	DEPTH OF WELL	ELEVATION OF LAND SURFACE	DATE	MEASUREMENT	CHANGE IN WATER LEVEL FROM PREVIOUS MEASUREMENT	
					DECLINE	RISE
23-16-101	398		2-20-57	257.32		
			1-10-58	255.83		1.49
			1-05-59	259.81	3.98	
			1-28-60	259.10		0.71
			1-20-61	259.43	0.33	
			1-17-62	261.04	1.61	
			1-29-63	265.41	4.37	
			1-25-64	271.98	6.57	
			2-10-65	278.94	6.96	
			1-31-66	283.03	4.09	



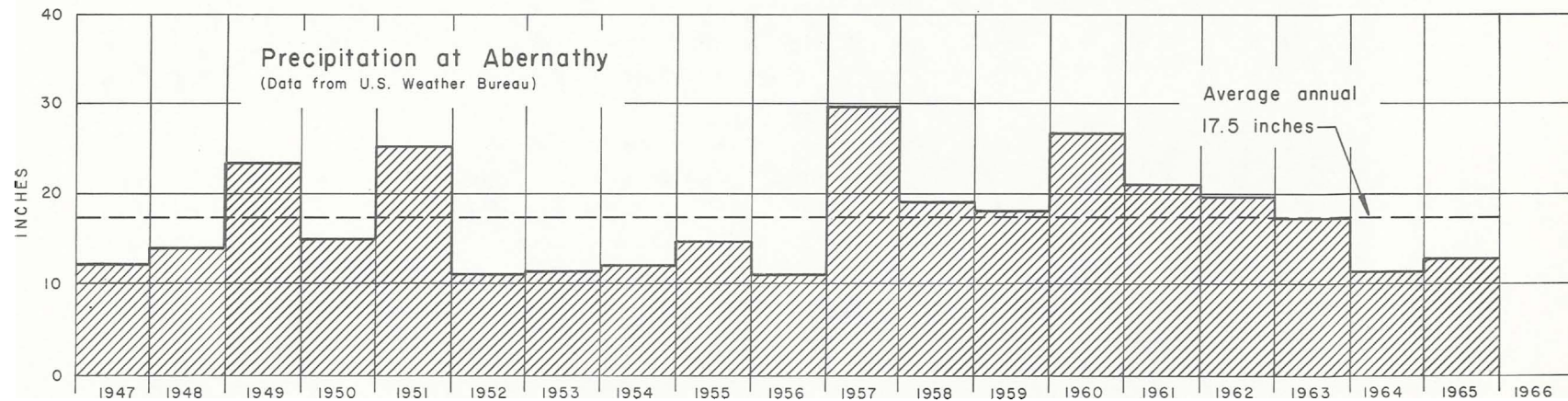
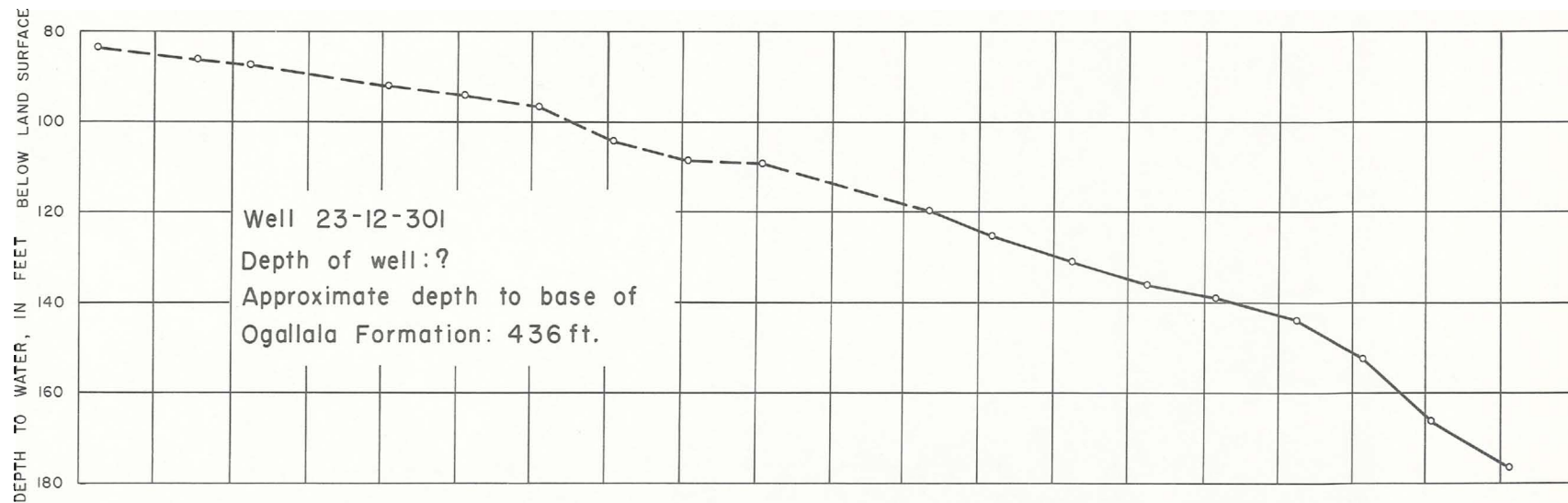

Hydrograph of Selected Well in Floyd County and Precipitation at Abernathy

Texas Water Development Board

WATER-LEVEL MEASUREMENTS IN GAINES COUNTY, TEXAS

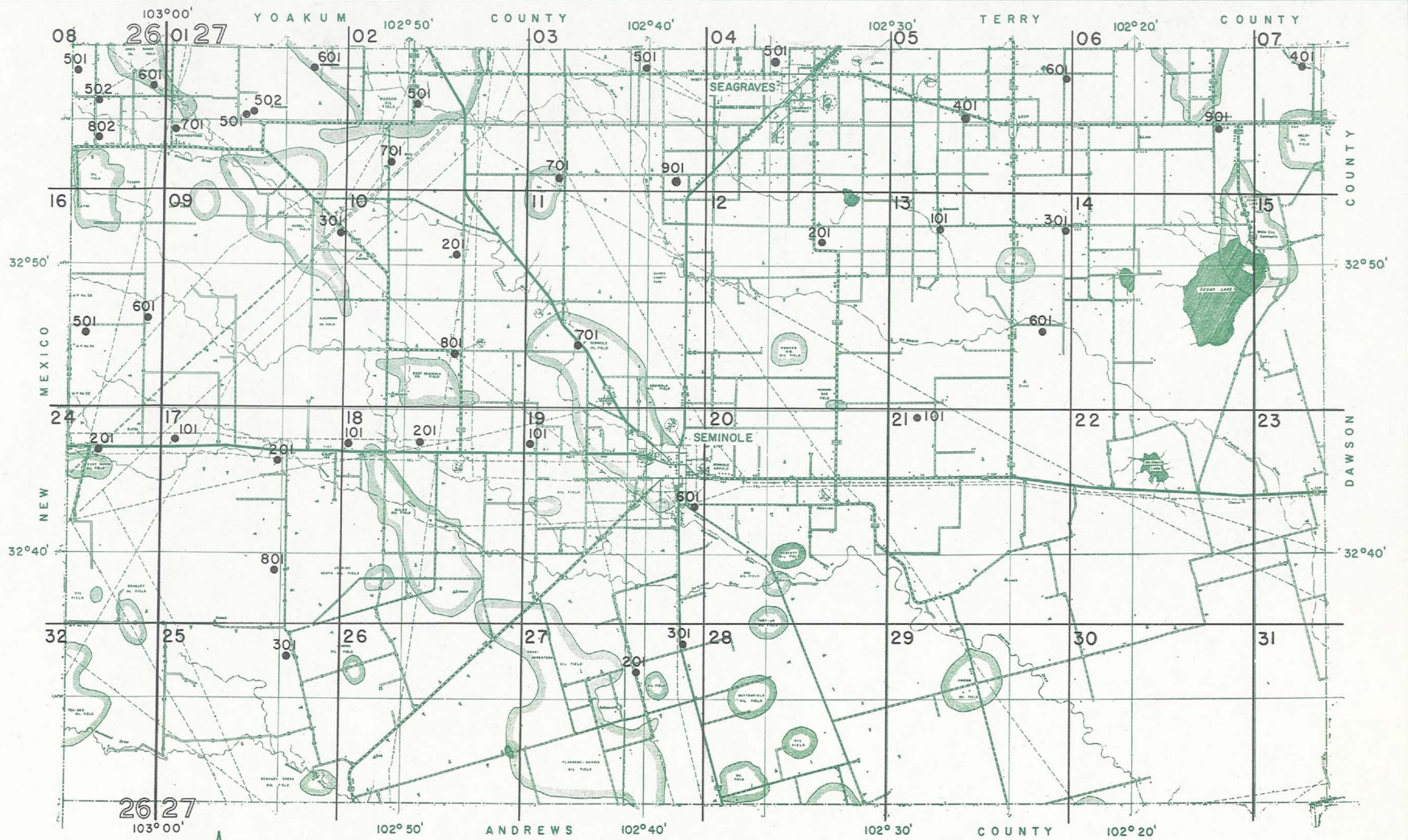

## Location of Observation Wells in Gaines County

Texas Water Development Board

BASE MAP FROM TEXAS STATE HIGHWAY DEPARTMENT

GAINES COUNTY

WELL NUMBER CHANGE SINCE 1962  
 NUMBER IN BULLETIN 6207 NUMBER IN THIS REPORT

27-06-601                      27-06-901  
 27-21-301                      27-21-101

WATER-LEVEL MEASUREMENTS, IN FEET, BELOW LAND SURFACE  
 \* DENOTES WELL PUMPED RECENTLY OR NEARBY WELL PUMPING

STATE WELL NUMBER	DEPTH OF WELL	ELEVATION OF LAND SURFACE	DATE	MEASUREMENT	CHANGE IN WATER LEVEL FROM PREVIOUS MEASUREMENT	
					DECLINE	RISE
26-08-501			1-31-56	59.13		
			1-30-57	62.00	2.87	
			1-16-58	65.83	3.83	
			1-21-59	67.64	1.81	
			1-13-60	69.42	1.78	
			1-12-61	67.30		2.12
			1-26-62	65.55		1.75
			1-14-64	70.75	5.20	
26-08-502	150	3669.6	1-21-53	47.21		
			1-12-55	51.2	4.0	
			1-25-56	54.27	3.1	
			1-30-57	57.05	2.78	
			1-16-58	59.95	2.90	
			1-21-59	60.92	0.97	
			1-13-60	63.20	2.28	
			1-10-63	64.06	0.86	
			1-14-64	64.52	0.46	
26-08-601	150		1-21-53	45.7		
			1-12-54	45.98	0.3	
			1-12-55	48.66	2.68	
			1-25-56	51.62	2.96	
			1-30-57	54.74	3.12	
			1-16-58	59.38	4.64	
			1-21-59	58.93		0.45
			1-13-60	61.95	3.02	
			1-12-61	58.54		3.41
			1-26-62	60.53	1.99	
			1-10-63	63.50	2.97	
			1-14-64	64.52	1.02	
			1-05-65	69.41	4.89	
1-07-66	73.02	3.61				
26-08-802	150	3661.9	1-30-57	56.80		
			1-21-59	62.70	5.90	
			1-13-60	63.87	1.17	
			1-12-61	63.32		0.55
			1-26-62	62.61		0.71
			1-10-63	65.10	2.49	
			1-14-64	64.53		0.57
			1-05-65	68.48	3.95	

GAINES COUNTY  
 WATER-LEVEL MEASUREMENTS, IN FEET, BELOW LAND SURFACE - CONTINUED  
 \* DENOTES WELL PUMPED RECENTLY OR NEARBY WELL PUMPING

STATE WELL NUMBER	DEPTH OF WELL	ELEVATION OF LAND SURFACE	DATE	MEASUREMENT	CHANGE IN WATER LEVEL FROM PREVIOUS MEASUREMENT	
					DECLINE	RISE
26-08-802	150	3661.9	1-07-66	69.91	1.43	
26-16-501	200	3642.4	2-08-51	79.15		
			1-23-53	78.10		1.05
			1-12-54	79.20	1.10	
			1-12-55	79.12		0.08
			1-30-56	82.10	2.98	
			1-30-57	82.50	0.40	
			1-17-58	86.52	4.02	
			1-21-59	86.67	0.15	
			1-13-60	83.98		2.69
			1-12-61	83.63		0.35
			1-10-63	83.39		0.24
			1-14-64	84.33	0.94	
			26-16-601		3584.7	4-10-58
1-21-59	45.83					0.08
1-13-60	46.44	0.61				
1-12-61	45.42					1.02
1-26-62	45.04					0.38
1-10-63	45.68	0.64				
1-14-64	45.23					0.45
1-05-65	46.49	1.26				
1-07-66	49.16	2.67				
26-24-201		3593.8	1-22-53	70.2		
			1-12-54	72.03	1.8	
			1-12-55	73.6	1.6	
			1-30-56	71.89		1.7
			1-30-57	72.52	0.63	
			1-17-58	74.66	2.14	
			1-21-59	73.48		1.18
			1-13-60	74.26	0.78	
			1-12-61	73.13		1.13
			1-12-62	71.94		1.19
			1-10-63	73.80	1.86	
			1-14-64	74.50	0.70	
			1-05-65	75.78	1.28	
			1-07-66	76.92	1.14	
27-01-501	196		1-21-53	80.75		
			1-12-54	70.46		10.29
			1-12-55	81.65	11.19	
			1-30-57	80.40		1.25
			1-16-58	74.02		6.38
			1-21-59	73.96		0.06
			1-13-60	74.55	0.59	
			1-12-61	75.91	1.36	

GAINES COUNTY  
 WATER-LEVEL MEASUREMENTS, IN FEET, BELOW LAND SURFACE - CONTINUED  
 \* DENOTES WELL PUMPED RECENTLY OR NEARBY WELL PUMPING

STATE WELL NUMBER	DEPTH OF WELL	ELEVATION OF LAND SURFACE	DATE	MEASUREMENT	CHANGE IN WATER LEVEL FROM PREVIOUS MEASUREMENT	
					DECLINE	RISE
27-01-501	196		1-26-62	77.03	1.12	
			1-10-63	77.95	0.92	
			1-14-64	78.36	0.41	
			1-07-66	95.02	16.66	
27-01-502	100	3621.1	2-08-51	70.55		
			1-12-54	74.93	4.38	
			1-25-56	76.33	1.40	
			1-30-57	85.40	9.07	
			1-16-58	79.18		6.22
			1-21-59	79.80	0.62	
			1-13-60	79.68		0.12
			1-12-61	80.98	1.30	
			1-26-62	82.07	1.09	
			1-10-63	83.09	1.02	
			1-14-64	83.50	0.41	
			1-05-65	88.42	4.92	
			1-07-66	91.81	3.39	
			27-01-601	143		4-12-49
1-15-50	64.94	1.79				
1-15-51	67.97	3.03				
1-15-52	69.61	1.64				
1-15-53	71.07	1.46				
1-15-54	71.99	0.92				
4-28-55	73.47	1.48				
1-15-56	73.94	0.47				
1-15-57	75.78	1.84				
1-15-58	74.71					1.07
1-15-59	75.66	0.95				
1-15-60	76.45	0.79				
1-15-61	77.00	0.55				
12-27-61	77.95	0.95				
1-15-62	77.95	0.00				
1-15-63	80.32	2.37				
4-27-65	88.18	7.86				
6-21-65	91.42	3.24				
9-15-65	90.14					1.28
10-20-65	88.91					1.23
12-13-65	88.37		0.54			
1-07-66	87.84		0.53			
2-21-66	86.79		1.05			
27-01-701		3621.1	1-31-56	39.72		
			1-16-58	44.84	5.12	
			1-21-59	50.37	5.53	
			1-13-60	46.10		4.27
			1-12-61	45.60		0.50
			1-10-63	49.48	3.88	

GAINES COUNTY  
 WATER-LEVEL MEASUREMENTS, IN FEET, BELOW LAND SURFACE - CONTINUED  
 \* DENOTES WELL PUMPED RECENTLY OR NEARBY WELL PUMPING

STATE WELL NUMBER	DEPTH OF WELL	ELEVATION OF LAND SURFACE	DATE	MEASUREMENT	CHANGE IN WATER LEVEL FROM PREVIOUS MEASUREMENT	
					DECLINE	RISE
27-01-701		3621.1	1-14-64	51.13	1.65	
			1-05-65	55.02	3.89	
			1-07-66	57.42	2.40	
27-02-501	168	3532.2	1-26-56	76.9		
			1-30-57	81.70	4.8	
			1-16-58	82.01	0.31	
			1-21-59	83.80	1.79	
			1-13-60	75.63		8.17
			1-12-61	74.42		1.21
			1-25-62	73.88		0.54
			1-10-63	73.11		0.77
			1-14-64	74.44	1.33	
			1-05-65	73.91		0.53
			1-07-66	74.28	0.37	
			27-02-701	188	3522.4	1-26-56
1-29-57	65.25	1.76				
1-17-58	64.89					0.36
1-21-59	64.83					0.06
1-13-60	65.63	0.80				
1-12-61	65.50					0.13
1-10-63	67.20	1.70				
1-14-64	68.25	1.05				
1-05-65	69.39	1.14				
1-07-66	70.59	1.20				
27-03-501	146	3425.2	1-26-56	95.35		
			1-29-57	96.77	1.42	
			1-15-58	99.00	2.23	
			1-21-59	99.82	0.82	
			1-14-60	98.40		1.42
			1-13-61	98.28		0.12
			1-25-62	99.11	0.83	
			1-11-63	100.81	1.70	
			1-14-64	101.89	1.08	
			1-06-65	105.56	3.67	
			1-06-66	109.06	3.50	
			27-03-701	140	3448.3	1-26-56
1-29-57	80.00	3.14				
1-22-59	82.35	2.35				
1-14-60	83.93	1.58				
1-12-61	83.00					0.93
1-25-62	84.53	1.53				
1-10-63	85.61	1.08				
1-14-64	86.05	0.44				
1-06-65	88.61	2.56				

GAINES COUNTY  
 WATER-LEVEL MEASUREMENTS, IN FEET, BELOW LAND SURFACE - CONTINUED  
 \* DENOTES WELL PUMPED RECENTLY OR NEARBY WELL PUMPING

STATE WELL NUMBER	DEPTH OF WELL	ELEVATION OF LAND SURFACE	DATE	MEASUREMENT	CHANGE IN WATER LEVEL FROM PREVIOUS MEASUREMENT	
					DECLINE	RISE
27-03-701	140	3448.3	1-07-66	91.68	3.07	
27-03-901	201	3010.	1-26-56	118.17		
			1-29-57	120.70	2.53	
			1-15-58	121.10	0.40	
			1-22-59	121.81	0.71	
			1-14-60	122.60	0.79	
			1-13-61	124.67	2.07	
			1-25-62	125.20	0.53	
			1-11-63	126.75	1.55	
			1-14-64	128.26	1.51	
			1-07-65	131.87	3.61	
1-06-66	139.31	7.44				
27-04-501		3360.5	1-26-56	65.90		
			1-15-58	67.98	2.08	
			1-21-59	67.98	0.00	
			1-13-61	71.91	3.93	
			1-25-62	72.72	0.81	
			1-11-63	73.97	1.25	
			1-14-64	77.60	3.63	
			1-06-66	80.22	2.62	
27-05-401	137	3294.1	1-25-56	58.79		
			1-15-58	62.37	3.58	
			1-22-59	62.15		0.22
			1-14-60	63.50	1.35	
			1-13-61	65.69	2.19	
			1-26-62	67.31	1.62	
			1-11-63	67.49	0.18	
			1-14-64	68.56	1.07	
			1-06-65	78.04	9.48	
			1-06-66	80.14	2.10	
27-05-601	180	3268.6	1-25-56	91.80		
			1-29-57	88.20		3.60
			1-15-58	87.00		1.20
			1-22-59	89.13	2.13	
			1-13-61	82.98		6.15
			1-25-62	81.56		1.42
			1-11-63	81.18		0.38
			1-14-64	81.93	0.75	
			1-06-65	87.07	5.14	
			1-06-66	91.34	4.27	
27-06-901	160	3066.1	1-25-56	95.42		
			1-29-57	102.03	6.61	



GAINES COUNTY  
 WATER-LEVEL MEASUREMENTS, IN FEET, BELOW LAND SURFACE - CONTINUED  
 \* DENOTES WELL PUMPED RECENTLY OR NEARBY WELL PUMPING

STATE WELL NUMBER	DEPTH OF WELL	ELEVATION OF LAND SURFACE	DATE	MEASUREMENT	CHANGE IN WATER LEVEL FROM PREVIOUS MEASUREMENT	
					DECLINE	RISE
27-06-901	160	3066.1	1-15-58	97.20		4.83
			1-22-59	96.97		0.23
			1-14-60	97.90	0.93	
			1-13-61	98.70	0.80	
			1-25-62	97.28		1.42
			1-11-63	100.27	2.99	
			1-14-64	101.46	1.19	
			1-06-65	108.85	7.39	
			1-06-66	113.44	4.59	
27-07-401	110	3136.3	1-25-56	51.61		
			1-29-57	52.90	1.29	
			1-15-58	53.42	0.52	
			1-22-59	50.15		3.27
			1-14-60	53.25	3.10	
			1-13-61	54.13	0.88	
			1-11-63	56.62	2.49	
			1-14-64	57.82	1.20	
			1-06-65	65.34	7.52	
27-09-301	135	3527.4	1-25-56	61.71		
			1-30-57	62.03	0.32	
			1-17-58	62.15	0.12	
			1-21-59	61.00		1.15
			1-13-60	61.94	0.94	
			1-12-61	62.82	0.88	
			1-26-62	62.55		0.27
			1-10-63	62.88	0.33	
			1-14-64	63.61	0.73	
			1-05-65	65.95	2.34	
			1-07-66	67.17	1.22	
			27-10-201	168	3485.	4-04-51
1-21-53	82.36	5.64				
1-12-54	86.98	4.62				
1-12-55	85.73					1.25
1-26-56	85.58					0.15
1-29-57	85.79	0.21				
1-16-58	87.40	1.61				
1-22-59	85.37					2.03
1-14-60	84.28					1.09
1-12-61	83.51					0.77
1-10-63	86.95	3.44				
1-14-64	88.22	1.27				
1-05-65	88.00					0.22
1-06-66	91.24	3.24				

GAINES COUNTY  
 WATER-LEVEL MEASUREMENTS, IN FEET, BELOW LAND SURFACE  
 \* DENOTES WELL PUMPED RECENTLY OR NEARBY WELL PUMPING

STATE WELL NUMBER	DEPTH OF WELL	ELEVATION OF LAND SURFACE	DATE	MEASUREMENT	CHANGE IN WATER LEVEL FROM PREVIOUS MEASUREMENT	
					DECLINE	RISE
27-10-801	150	3429.1	2-01-56	62.08		
			1-17-58	67.08	5.00	
			1-21-59	71.00	3.92	
			1-13-60	69.85		1.15
			1-12-61	71.78	1.93	
			1-25-62	71.78	0.00	
			1-10-63	73.86	2.08	
			1-14-64	78.25	4.39	
			1-05-65	83.05	4.80	
			1-07-66	88.60	5.55	
27-11-701	207	3403.8	1-26-56	83.03		
			1-29-57	85.25	2.22	
			1-16-58	82.89		2.36
			1-22-59	83.14	0.25	
			1-13-61	86.09	2.95	
			1-10-63	88.59	2.50	
			1-14-64	88.40		0.19
			1-07-66	91.26	2.86	
27-12-201	150	3300.5	1-26-56	79.62		
			1-29-57	80.34	0.72	
			1-15-58	80.85	0.51	
			1-22-59	81.26	0.41	
			1-14-60	81.67	0.41	
			1-13-61	82.53	0.86	
			1-25-62	83.07	0.54	
			1-11-63	82.08		0.99
			1-14-64	81.70		0.38
27-13-101	125	3280.3	4-11-58	74.65		
			1-22-59	74.13		0.52
			1-14-60	73.85		0.28
			1-13-61	74.65	0.80	
			1-25-62	75.24	0.59	
			1-11-63	74.94		0.30
			1-14-64	75.00	0.06	
			1-06-65	77.39	2.39	
			1-06-66	81.28	3.89	
27-13-301	99	3161.0	1-25-56	32.03		
			1-29-57	31.90		0.13
			1-15-58	30.13		1.77
			1-22-59	28.63		1.50
			1-14-60	29.43	0.80	
			1-13-61	29.65	0.22	
			1-25-62	28.42		1.23
			1-11-63	31.15	2.73	

GAINES COUNTY  
 WATER-LEVEL MEASUREMENTS, IN FEET, BELOW LAND SURFACE - CONTINUED  
 \* DENOTES WELL PUMPED RECENTLY OR NEARBY WELL PUMPING

STATE WELL NUMBER	DEPTH OF WELL	ELEVATION OF LAND SURFACE	DATE	MEASUREMENT	CHANGE IN WATER LEVEL FROM PREVIOUS MEASUREMENT	
					DECLINE	RISE
27-13-301	99	3161.0	1-14-64	33.75	2.60	
			1-06-65	36.88	3.13	
			1-06-66	38.70	1.82	
27-13-601		3175.1	2-01-56	51.20		
			1-29-57	46.70		4.50
			1-15-58	51.09	4.39	
			1-22-59	44.71		6.38
			1-14-60	45.00	0.29	
			1-11-63	42.92		2.08
			1-14-64	42.50		0.42
27-17-101		3538.3	2-01-56	81.60		
			1-21-59	54.44		27.16
			1-13-60	53.48		0.96
			1-12-61	55.61	2.13	
			1-26-62	51.74		3.87
			1-10-63	51.95	0.21	
			1-14-64	53.86	1.91	
			1-05-65	59.28	5.42	
1-07-66	61.34	2.06				
27-17-201		3220.	2-01-56	73.64		
			1-30-57	77.67	4.03	
			1-17-58	74.66		3.01
			1-21-59	74.24		0.42
			1-13-60	73.80		0.44
			1-12-61	76.41	2.61	
			1-26-62	78.02	1.61	
			8-08-62	81.17	3.15	
27-17-801		3480.0	4-10-58	61.33		
			1-21-59	61.25		0.08
			1-13-60	64.90	3.65	
			1-12-61	67.89	2.99	
			1-26-62	68.03	0.14	
			1-10-63	72.79	4.76	
27-18-101			2-02-56	78.01		
			1-30-57	78.93	0.92	
			1-17-58	80.12	1.19	
			1-21-59	79.81		0.31
			1-13-60	77.77		2.04
			1-13-61	79.66	1.89	
			1-26-62	80.39	0.73	
			1-10-63	83.34	2.95	
1-14-64	83.86	0.52				

GAINES COUNTY  
 WATER-LEVEL MEASUREMENTS, IN FEET, BELOW LAND SURFACE  
 \* DENOTES WELL PUMPED RECENTLY OR NEARBY WELL PUMPING

STATE WELL NUMBER	DEPTH OF WELL	ELEVATION OF LAND SURFACE	DATE	MEASUREMENT	CHANGE IN WATER LEVEL FROM PREVIOUS MEASUREMENT	
					DECLINE	RISE
27-18-201	150	3428.4	2-02-56	68.99		
			1-30-57	75.30	6.31	
			1-16-58	74.93		0.37
			1-21-59	73.25		1.68
			1-13-60	71.50		1.75
			1-13-61	73.63	2.13	
			1-10-63	73.68	0.05	
			1-14-64	76.67	2.99	
			1-05-65	78.86	2.19	
			1-07-66	79.66	0.80	
27-19-101	140	3379.4	1-30-57	72.40		
			1-16-58	73.19	0.79	
			1-21-59	74.57	1.38	
			1-14-60	75.93	1.36	
			1-12-61	76.35	0.42	
			1-25-62	77.95	1.60	
			1-10-63	81.55	3.60	
			1-14-64	80.36		1.19
			1-06-65	83.82	3.46	
			1-06-66	84.80	0.98	
27-19-601	160	3276.3	4-27-38	40.67		
			7-21-38	40.83	0.16	
			1-26-39	41.01	0.18	
			8-12-39	41.23	0.22	
			1-16-40	41.46	0.23	
			7-31-40	41.11		0.35
			2-17-43	40.87		0.24
			3-31-49	42.26	1.39	
			2-18-50	41.73		0.53
			1-26-51	42.31	0.58	
			2-05-52	42.81	0.50	
			1-22-53	43.80	0.99	
			1-12-54	45.72	1.92	
			1-12-55	40.54		5.18
			1-30-56	42.18	1.64	
			1-29-57	45.70	3.52	
			1-22-59	42.75		2.95
			1-14-60	43.50	0.75	
			1-11-63	45.08	1.58	
1-17-64	46.40	1.32				
1-05-65	47.55	1.15				
1-06-66	49.66	2.11				
27-21-101	110	3181.5	2-02-56	55.97		
			1-29-57	55.90		0.07
			1-15-58	57.26	1.36	
			1-22-59	55.60		1.66

GAINES COUNTY  
 WATER-LEVEL MEASUREMENTS, IN FEET, BELOW LAND SURFACE - CONTINUED  
 \* DENOTES WELL PUMPED RECENTLY OR NEARBY WELL PUMPING

STATE WELL NUMBER	DEPTH OF WELL	ELEVATION OF LAND SURFACE	DATE	MEASUREMENT	CHANGE IN WATER LEVEL FROM PREVIOUS MEASUREMENT	
					DECLINE	RISE
27-21-101	110	3181.5	1-14-60	59.50	3.90	
			1-13-61	61.31	1.81	
			1-25-62	59.92		1.39
			1-11-63	64.47	4.55	
			1-15-64	67.15	2.68	
			1-07-66	70.88	3.73	
27-25-301	185	3158.6	1-21-59	78.56		
			1-13-60	78.85	0.29	
			1-12-61	79.21	0.36	
			1-11-63	81.68	2.47	
			1-14-64	81.93	0.25	
			1-05-65	85.15	3.22	
27-27-201		3290.	1-14-60	91.40		
			1-13-61	78.87		12.53
			1-10-63	80.63	1.76	
			1-15-64	81.23	0.60	
			1-05-65	82.41	1.18	
			1-06-66	84.98	2.57	
27-27-301	97	3252.2	6-26-37	56.27		
			8-03-37	56.26		0.01
			1-25-38	56.28	0.02	
			4-27-38	56.55	0.27	
			7-31-40	56.20		0.35
			11-22-40	56.19		0.01
			12-16-41	55.86		0.33
			2-17-43	55.55		0.31
			3-31-49	54.88		0.67
			2-18-50	54.93	0.05	
			1-26-51	54.79		0.14
			2-05-52	54.81	0.02	
			1-22-53	54.95	0.14	
			1-13-54	55.62	0.67	
			1-12-55	54.25		1.37
			1-24-57	54.53	0.28	
			1-15-58	55.31	0.78	
			1-22-59	54.48		0.83
			1-14-60	54.50	0.02	
			1-13-61	54.55	0.05	
1-25-62	54.50		0.05			
1-10-63	54.74	0.24				
1-15-64	55.08	0.34				
1-05-65	55.33	0.25				
1-06-66	56.48	1.15				

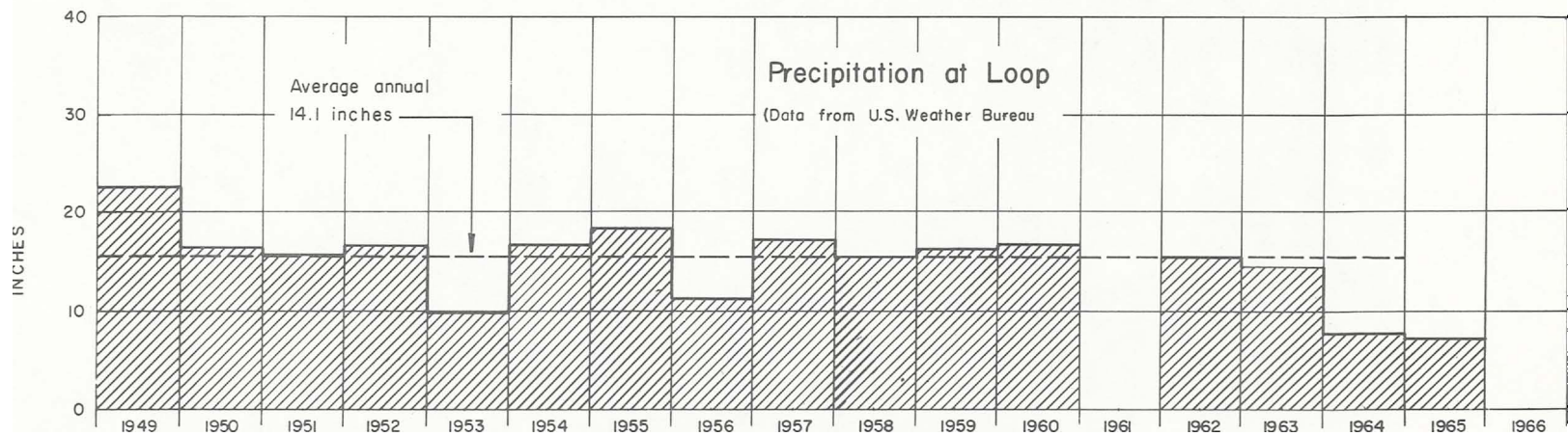
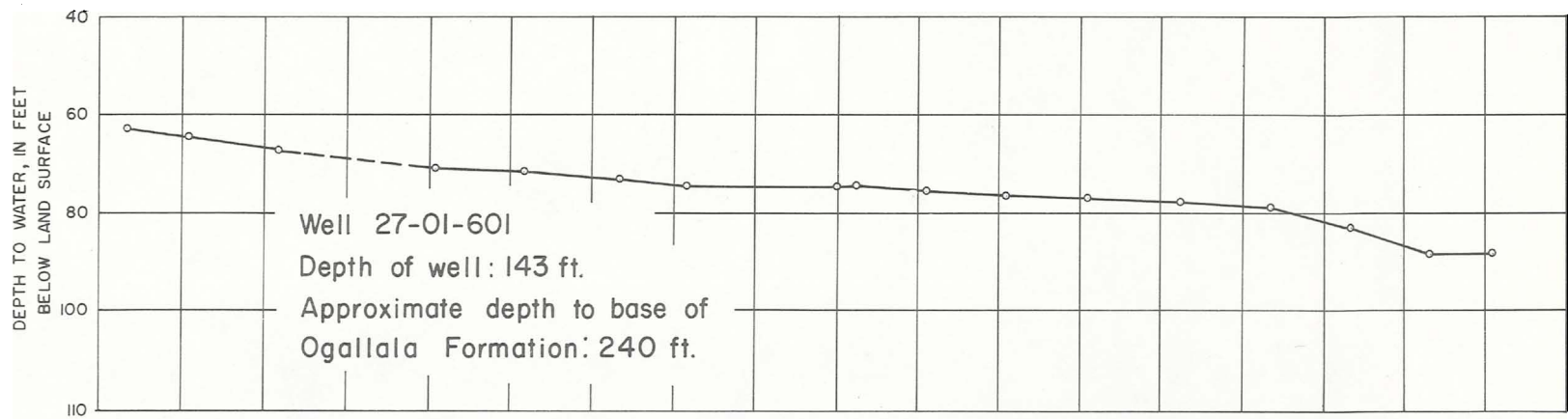

Hydrograph of Selected Well in Gaines County and Precipitation at Loop

Texas Water Development Board

WATER-LEVEL MEASUREMENTS IN GRAY COUNTY, TEXAS

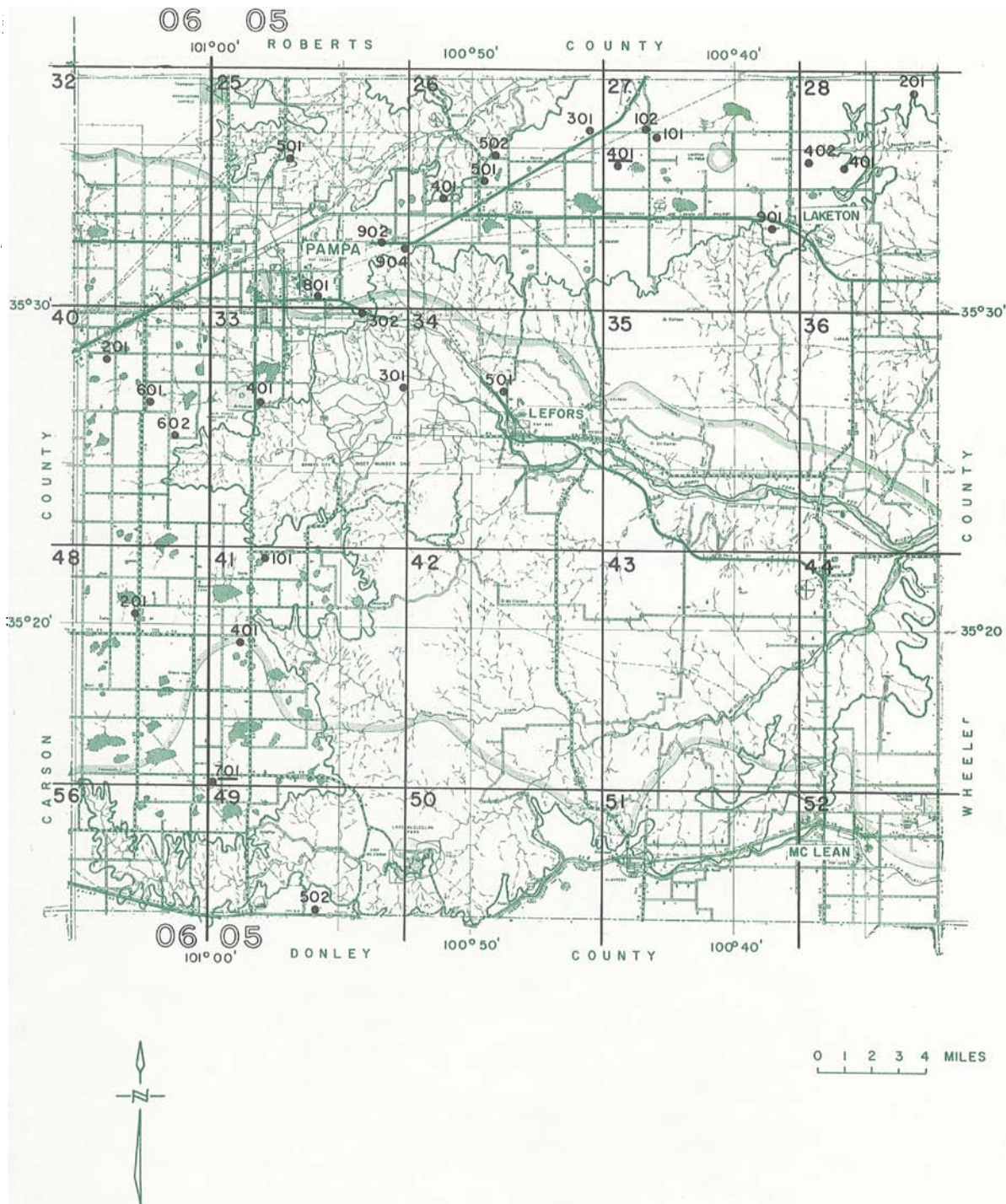

### Location of Observation Wells in Gray County

Texas Water Development Board

BASE MAP FROM TEXAS STATE HIGHWAY DEPARTMENT



GRAY COUNTY

WELL NUMBER CHANGE SINCE 1962  
 NUMBER IN BULLETIN 6207 NUMBER IN THIS REPORT

05-25-901

05-25-904

WATER-LEVEL MEASUREMENTS, IN FEET, BELOW LAND SURFACE  
 \* DENOTES WELL PUMPED RECENTLY OR NEARBY WELL PUMPING

STATE WELL NUMBER	DEPTH OF WELL	ELEVATION OF LAND SURFACE	DATE	MEASUREMENT	CHANGE IN WATER LEVEL FROM PREVIOUS MEASUREMENT	
					DECLINE	RISE
05-25-501	488	3203.3	1-16-58	341.97		
			2-23-59	342.00	0.03	
			1-29-60	342.32	0.32	
			1-04-61	342.00		0.32
			1-17-62	342.04	0.04	
			1-17-63	342.57	0.53	
			2-28-64	342.95	0.38	
			3-06-65	342.10		0.85
			2-06-66	343.25	1.15	
05-25-801	500		2-26-60	355.93		
			1-04-61	356.60	0.67	
			1-16-62	357.10	0.50	
			1-17-63	358.59	1.49	
			3-12-64	360.60	2.01	
			3-12-65	360.10		0.50
			2-16-66	360.90	0.80	
05-25-902	597		1-17-58	348.73		
			2-23-59	348.63		0.10
			2-01-60	348.77	0.14	
			1-03-61	348.89	0.12	
			1-16-62	348.58		0.31
			1-17-63	349.59	1.01	
			2-28-64	351.75	2.16	
			2-26-65	352.60	0.85	
			12-27-66	353.45	0.85	
05-25-904	440		1-16-58	347.94		
			2-23-59	348.24	0.30	
			2-01-60	347.84		0.40
			1-03-61	348.21	0.37	
			1-16-62	347.60		0.61
			1-17-63	348.90	1.30	
			2-28-64	351.30	2.40	
			2-26-65	349.60		1.70
			1-06-66	351.40	1.80	
05-26-301	576		2-19-60	341.60		
			1-03-61	341.57		0.03
			2-25-66	341.94	0.37	

GRAY COUNTY  
 WATER-LEVEL MEASUREMENTS, IN FEET, BELOW LAND SURFACE  
 \* DENOTES WELL PUMPED RECENTLY OR NEARBY WELL PUMPING

STATE WELL NUMBER	DEPTH OF WELL	ELEVATION OF LAND SURFACE	DATE	MEASUREMENT	CHANGE IN WATER LEVEL FROM PREVIOUS MEASUREMENT	
					DECLINE	RISE
05-26-401	540		1-17-58	353.19		
			2-23-59	352.86		0.33
			1-03-61	353.14	0.28	
			1-16-62	353.36	0.22	
			1-17-63	355.56	2.20*	
			2-12-64	358.30	2.74	
			2-26-65	358.50	0.20	
			1-07-66	359.00	0.50	
05-26-501	537		3-21-58	344.85		
			2-23-59	345.38	0.53	
			2-01-60	345.15		0.23
			1-03-61	345.14		0.01
			1-16-62	345.16	0.02	
			1-17-63	345.20	0.04	
			2-12-64	348.30	3.10	
			2-26-65	348.50	0.20	
			1-14-66	349.10	0.60	
05-26-502	528		1-17-58	341.88		
			2-23-59	341.28		0.60
			2-01-60	341.35	0.07	
			1-03-61	341.26		0.09
			1-16-62	341.40	0.14	
			1-17-63	341.30		0.10
			2-12-64	345.00	3.70	
			2-26-65	345.50	0.50	
			1-14-66	346.04	0.54	
05-27-101		3107.5	1-15-58	344.10		
			2-24-59	343.05		1.05
			2-01-60	343.63	0.58	
			1-03-61	342.25		1.38
05-27-102	550		1-03-61	343.06		
			1-16-62	343.56	0.50	
			1-21-63	345.78	2.22	
			1-20-64	344.70		1.08
			2-11-65	345.10	0.40	
			1-18-66	347.00	1.90	
05-27-401	590	3113.7	1-22-58	340.10		
			2-24-59	340.45	0.35	
			2-22-60	339.82		0.63
			1-03-61	340.39	0.57	
			1-16-62	340.04		0.35
			1-21-63	341.30	1.26	

GRAY COUNTY  
 WATER-LEVEL MEASUREMENTS, IN FEET, BELOW LAND SURFACE - CONTINUED  
 \* DENOTES WELL PUMPED RECENTLY OR NEARBY WELL PUMPING

STATE WELL NUMBER	DEPTH OF WELL	ELEVATION OF LAND SURFACE	DATE	MEASUREMENT	CHANGE IN WATER LEVEL FROM PREVIOUS MEASUREMENT	
					DECLINE	RISE
05-27-401	590	3113.7	2-15-64	341.92	0.62	
			2-26-65	342.65	0.73	
			1-13-66	349.60	6.95	
05-27-901	550	3045.8	12-16-57	331.51		
			2-24-59	330.24		1.27
			2-22-60	329.96		0.28
			2-01-61	329.85		0.11
			1-16-62	331.29	1.44	
			1-21-63	329.80		1.49
			2-29-64	331.25	1.45	
			3-05-65	333.00	1.75	
			1-04-66	334.90	1.90	
05-28-201	630		1-27-58	340.02		
			2-24-59	339.49		0.53
			2-22-60	339.47		0.02
			1-04-61	339.55	0.08	
			1-16-62	339.10		0.45
			1-21-63	339.34	0.24	
			2-27-64	341.25	1.91	
			3-05-65	341.90	0.65	
			1-12-66	342.65	0.75	
05-28-401	567	2998.2	1-27-58	320.58		
			2-24-59	319.97		0.61
			2-22-60	319.61		0.36
			1-04-61	320.11	0.50	
			1-16-62	319.95		0.16
			1-21-63	320.06	0.11	
			2-28-64	322.04	1.98	
			3-05-65	324.25	2.21	
			1-12-66	325.60	1.35	
05-28-402			1-27-58	326.70		
05-33-301	140		1-19-58	64.06		
			2-25-59	64.28	0.22	
			2-19-60	64.03		0.25
			1-04-61	63.56		0.47
			1-16-62	64.01	0.45	
			1-18-63	63.11		0.90
			2-20-64	64.02	0.91	
			2-20-65	64.95	0.93	
2-25-66	68.27	3.32				

GRAY COUNTY  
 WATER-LEVEL MEASUREMENTS, IN FEET, BELOW LAND SURFACE  
 \* DENOTES WELL PUMPED RECENTLY OR NEARBY WELL PUMPING

STATE WELL NUMBER	DEPTH OF WELL	ELEVATION OF LAND SURFACE	DATE	MEASUREMENT	CHANGE IN WATER LEVEL FROM PREVIOUS MEASUREMENT	
					DECLINE	RISE
05-33-302	500		2-19-60	340.54		
			1-04-61	340.79	0.25	
05-33-401	524		1-15-58	324.83		
			2-24-59	324.75		0.08
			1-29-60	325.75	1.00	
			1-05-61	325.28		0.47
			1-16-62	326.05	0.77	
			1-21-63	326.10	0.05	
			3-02-64	327.95	1.85	
			2-26-65	328.10	0.15	
			2-25-66	329.10	1.00	
05-34-501	150		1-19-58	69.89		
			2-25-59	69.82		0.07
			2-19-60	69.22		0.60
			1-04-61	68.80		0.42
			1-16-62	68.45		0.35
			1-18-63	68.95	0.50	
			2-20-64	69.75	0.80	
			2-26-65	71.00	1.25	
			1-07-66	72.15	1.15	
05-41-101	450		1-10-58	339.65		
			2-25-59	339.82	0.17	
			1-29-60	339.72		0.10
			1-05-61	338.83		0.89
			1-16-62	339.28	0.45	
			1-21-63	338.66		0.62
			3-12-64	341.50	2.84	
			1-18-65	341.65	0.15	
			2-25-66	341.36		0.29
05-41-401	427		1-15-58	309.57		
			2-25-59	310.28	0.71	
			1-29-60	309.39		0.89
			1-05-61	308.78		0.61
			1-17-62	308.65		0.13
			1-21-63	308.07		0.58
			2-26-64	310.10	2.03	
			2-26-65	311.80	1.70	
			1-06-66	315.45	3.65	
05-41-701	400	3234.0	1-10-58	261.02		
			2-25-59	260.54		0.48
			1-29-60	261.28	0.74	
			1-05-61	260.40		0.88

GRAY COUNTY  
 WATER-LEVEL MEASUREMENTS, IN FEET, BELOW LAND SURFACE - CONTINUED  
 \* DENOTES WELL PUMPED RECENTLY OR NEARBY WELL PUMPING

STATE WELL NUMBER	DEPTH OF WELL	ELEVATION OF LAND SURFACE	DATE	MEASUREMENT	CHANGE IN WATER LEVEL FROM PREVIOUS MEASUREMENT	
					DECLINE	RISE
05-41-701	400	3234.0	1-17-62	260.62	0.22	
			1-18-63	260.10		0.52
			2-29-64	260.40	0.30	
			2-26-65	260.45	0.05	
			1-27-66	260.95	0.50	
05-49-502	638	3201.9	1-10-58	310.17		
			1-29-60	310.19	0.02	
			1-05-61	308.83		1.36
			1-22-63	308.64		0.19
			2-29-64	309.60	0.96	
			2-26-65	311.95	2.35	
			1-06-66	313.45	1.50	
06-40-201	430		1-15-58	375.68		
			2-24-59	375.65		0.03
			1-29-60	376.02	0.37	
			1-05-61	375.85		0.17
			1-16-62	376.55	0.70	
			1-17-63	377.09	0.54	
			3-05-64	378.20	1.11	
			2-25-65	378.75	0.55	
			1-10-66	379.35	0.60	
06-40-601	482	3274.1	1-29-60	357.02		
			1-05-61	356.69		0.33
			1-16-62	356.90	0.21	
			1-21-63	357.36	0.46	
			3-06-64	358.85	1.49	
			2-25-65	359.20	0.35	
			1-06-66	359.95	0.75	
06-40-602	410	3246.4	1-15-58	324.23		
			2-24-59	324.36	0.13	
			1-29-60	325.41	1.05	
			1-05-61	325.19		0.22
			1-16-62	325.65	0.46	
			1-21-63	325.67	0.02	
			2-18-64	326.40	0.73	
			2-26-65	326.70	0.30	
			1-04-66	327.20	0.50	
06-48-201	419		1-15-58	308.80		
			2-27-59	308.75		0.05
			1-17-62	308.50		0.25
			1-21-63	309.62	1.12	
			2-26-64	311.25	1.63	

GRAY COUNTY  
 WATER-LEVEL MEASUREMENTS, IN FEET, BELOW LAND SURFACE - CONTINUED  
 \* DENOTES WELL PUMPED RECENTLY OR NEARBY WELL PUMPING

STATE WELL NUMBER	DEPTH OF WELL	ELEVATION OF LAND SURFACE	DATE	MEASUREMENT	CHANGE IN WATER LEVEL FROM PREVIOUS MEASUREMENT	
					DECLINE	RISE
06-48-201	419		2-25-65	313.50	2.25	
			1-02-66	315.25	1.75	

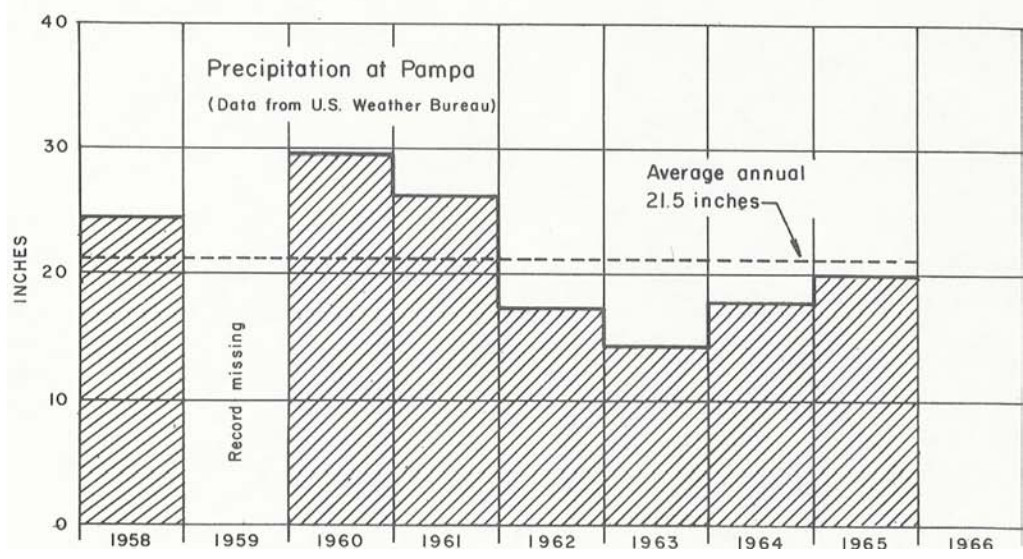
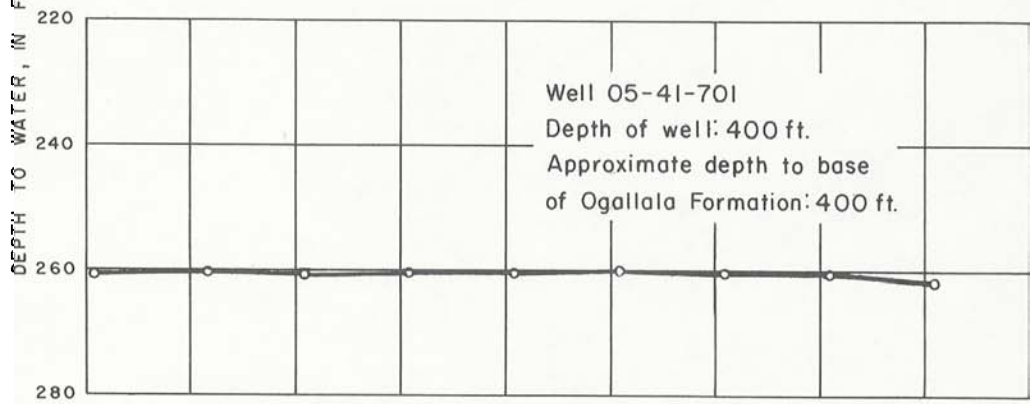
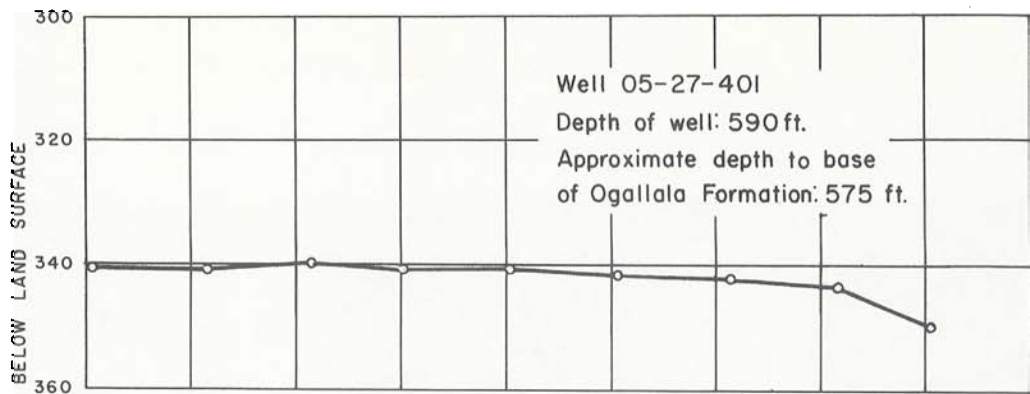

Hydrographs of Selected Wells in Gray County and Precipitation at Pampa  
 Texas Water Development Board

WATER-LEVEL MEASUREMENTS IN HALE COUNTY, TEXAS



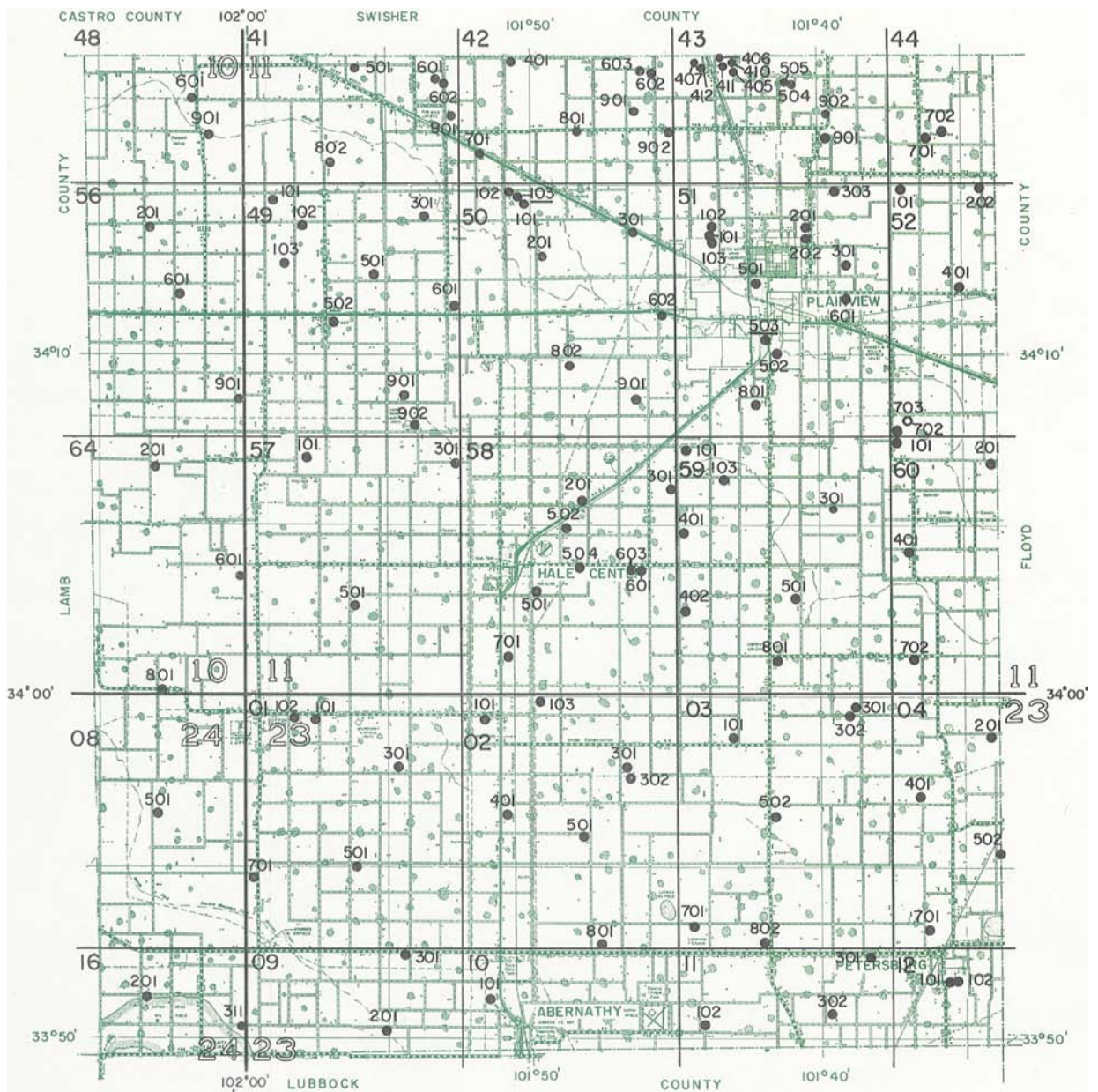

Location of Observation Wells in Hale County

Texas Water Development Board

BASE MAP FROM TEXAS STATE HIGHWAY DEPARTMENT

HALE COUNTY

WELL NUMBER CHANGE SINCE 1962  
NUMBER IN BULLETIN 6207 NUMBER IN THIS REPORT

11-41-601	11-41-601 & 11-41-602
11-42-602	11-42-602 & 11-42-603
11-43-406	11-43-406 & 11-43-411
11-43-407	11-43-407 & 11-43-412
11-43-504	11-43-504 & 11-43-505
11-51-201	11-51-201 & 11-51-202
11-57-401	10-64-601
23-01-801	23-01-501
23-02-201	23-02-103
23-03-302	23-03-301 & 23-03-302
23-09-101	24-16-311
23-10-201	23-02-801

WATER-LEVEL MEASUREMENTS, IN FEET, BELOW LAND SURFACE  
\* DENOTES WELL PUMPED RECENTLY OR NEARBY WELL PUMPING

STATE WELL NUMBER	DEPTH OF WELL	ELEVATION OF LAND SURFACE	DATE	MEASUREMENT	CHANGE IN WATER LEVEL FROM PREVIOUS MEASUREMENT	
					DECLINE	RISE
10-48-601	155		1-13-58	97.97		
			1-05-59	102.90	4.93	
			1-09-62	106.60	3.70	
			1-06-63	110.10	3.50	
			1-09-64	114.73	4.63	
			1-09-66	125.05	10.32	
10-48-901	3575.		11-16-54	106.99		
			1-09-56	108.73	1.74	
			1-04-57	121.32	12.59	
			1-15-58	117.52		3.80
			1-05-59	119.75	2.23	
			1-18-60	126.45	6.70	
			1-11-61	133.00	6.55	
10-56-201	216		2-23-49	79.90		
			1-17-51	91.56	11.66	
			1-29-52	90.70		0.86
			1-10-54	96.27	5.57	
			1-14-55	102.69	6.42	
			1-04-57	116.39	13.70	
			1-13-58	123.62	7.23	
			1-05-59	129.08	5.46	
			1-18-60	128.70		0.38
			1-09-62	130.01	1.31	
			1-06-63	143.14	13.13	
10-56-601	200		3-12-48	67.74		
			2-23-49	69.98	2.24	
			2-17-50	70.55	0.57	
			1-17-51	71.74	1.19	

HALE COUNTY  
 WATER-LEVEL MEASUREMENTS, IN FEET, BELOW LAND SURFACE - CONTINUED  
 \* DENOTES WELL PUMPED RECENTLY OR NEARBY WELL PUMPING

STATE WELL NUMBER	DEPTH OF WELL	ELEVATION OF LAND SURFACE	DATE	MEASUREMENT	CHANGE IN WATER LEVEL FROM PREVIOUS MEASUREMENT	
					DECLINE	RISE
10-56-601	200		1-29-52	74.00	2.26	
			1-09-53	76.52	2.52	
			1-10-54	81.36	4.84	
			1-14-55	85.80	4.44	
			1-11-56	90.10	4.30	
			1-04-57	95.98	5.88	
			1-13-58	100.30	4.32	
			1-05-59	105.65	5.35	
			1-18-60	112.13	6.48	
			1-09-62	119.55	7.42	
			1-06-63	126.30	6.75	
			1-09-64	130.59	4.29	
			1-08-65	136.20	5.61	
			1-09-66	141.34	5.14	
10-56-901	220		1-11-56	93.36		
			1-05-59	107.25	13.89	
			1-18-60	114.00	6.75	
			1-13-61	115.88	1.88	
			1-09-62	117.54	1.66	
			1-06-63	121.42	3.88	
			1-08-64	125.90	4.48	
			1-08-65	130.89	4.99	
1-13-66	136.97	6.08				
10-64-201	204	3519.65	2-07-55	71.76		
			1-11-56	76.73	4.97	
			1-10-57	80.47	3.74	
			1-15-58	82.88	2.41	
			1-06-59	85.79	2.91	
			1-18-60	91.60	5.81	
			1-13-61	93.50	1.90	
			1-10-62	95.95	2.45	
			1-06-63	100.24	4.29	
			1-08-64	100.90	0.66	
			1-08-65	107.90	7.00	
1-13-66	109.16	1.26				
10-64-601	170		12-21-54	84.80		
			1-11-56	86.90	2.10	
			1-10-57	90.80	3.90	
			1-15-58	93.31	2.51	
			1-06-59	95.62	2.31	
			1-18-60	100.97	5.35	
			1-13-61	102.68	1.71	
			1-10-62	103.41	0.73	
			1-07-63	107.76	4.35	
			1-08-64	110.50	2.74	
1-08-65	115.93	5.43				

HALE COUNTY  
 WATER-LEVEL MEASUREMENTS, IN FEET, BELOW LAND SURFACE - CONTINUED  
 \* DENOTES WELL PUMPED RECENTLY OR NEARBY WELL PUMPING

STATE WELL NUMBER	DEPTH OF WELL	ELEVATION OF LAND SURFACE	DATE	MEASUREMENT	CHANGE IN WATER LEVEL FROM PREVIOUS MEASUREMENT	
					DECLINE	RISE
10-64-601	170		1-07-66	119.28	3.35	
10-64-801	305		3-03-49	88.10		
			2-20-50	78.99		9.11
			1-30-52	82.28	3.29	
			1-13-53	85.90	3.62	
			1-09-54	90.54	4.64	
			1-13-55	95.41	4.87	
			1-11-56	100.12	4.71	
			1-10-57	122.14	22.02	
			1-14-58	108.64		13.50
			1-06-59	110.34	1.70	
			1-18-60	118.75	8.41	
			1-13-61	122.80	4.05	
			1-10-62	117.05		5.75
			1-07-63	123.65	6.60	
			1-08-64	123.35		0.30
			1-06-65	126.70	3.35	
			1-07-66	129.83	3.13	
11-41-501	202		2-19-45	59.37		
			2-25-46	60.12	0.75	
			1-17-47	61.35	1.23	
			3-10-47	60.74		0.61
			2-20-48	62.91	2.17	
			2-22-49	65.95	3.04	
			2-18-50	68.11	2.16	
			2-02-51	74.75	6.64	
			1-28-52	72.97		1.78
			1-09-53	77.40	4.43	
			1-04-54	82.44	5.04	
			1-14-55	86.68	4.24	
			1-04-57	95.60	8.92	
			1-13-58	102.51	6.91	
			1-07-59	102.04		0.47
			1-19-60	105.65	3.61	
			1-11-61	109.68	4.03	
			1-16-62	109.56		0.12
			1-06-63	114.34	4.78	
			1-10-64	116.60	2.26	
			1-08-65	123.68	7.08	
			1-09-66	128.85	5.17	
11-41-601			4-24-36	48.61		
			6-08-37	47.08		1.53
			7-28-37	46.25		0.83
			10-01-37	46.04		0.21
			1-05-38	44.89		1.15
			3-12-38	45.61	0.72	

HALE COUNTY  
 WATER-LEVEL MEASUREMENTS, IN FEET, BELOW LAND SURFACE - CONTINUED  
 \* DENOTES WELL PUMPED RECENTLY OR NEARBY WELL PUMPING

STATE WELL NUMBER	DEPTH OF WELL	ELEVATION OF LAND SURFACE	DATE	MEASUREMENT	CHANGE IN WATER LEVEL FROM PREVIOUS MEASUREMENT	
					DECLINE	RISE
11-41-601			6-25-38	45.89	0.28	
			3-04-39	45.27		0.62
			6-24-39	45.47	0.20	
			8-15-39	46.18	0.71	
			10-02-39	45.71		0.47
			12-01-39	45.80	0.09	
			3-05-40	45.89	0.09	
			11-16-40	46.68	0.79	
			1-17-41	46.80	0.12	
			3-08-41	46.65		0.15
			11-13-41	45.59		1.06
			2-28-42	45.05		0.44
			10-09-42	44.95		0.10
			1-27-43	44.33		0.62
			2-03-44	45.42	1.09	
			2-24-45	46.90	1.48	
			2-25-46	47.91	1.01	
			1-21-47	50.38	2.47	
			3-10-47	50.20		0.18
			2-20-48	52.25	2.05	
			2-22-49	53.92	1.67	
			2-18-50	55.31	1.39	
			1-18-51	56.51	1.20	
			1-28-52	58.14	1.63	
			1-09-53	62.14	4.00	
			1-04-54	65.90	3.76	
			1-14-55	70.40	4.50	
			1-09-56	74.37	3.97	
			1-04-57	78.10	3.73	
			1-13-58	84.05	5.95	
		1-07-59	83.53		0.52	
11-41-602			1-19-60	86.52		
			1-11-61	88.29	1.77	
			1-16-62	93.95	5.66	
			1-06-63	97.83	3.88	
			1-10-64	101.61	3.78	
			1-08-65	108.40	6.79	
			1-09-66	113.00	4.60	
11-41-802			1-04-57	94.00		
			1-05-59	98.25	4.25	
			1-19-60	103.60	5.35	
11-41-901	200	3488.	-----45	46.		
			3-12-47	50.02	4.	
			2-20-48	51.40	1.38	
			2-22-49	54.25	2.85	
			1-18-51	56.92	2.67	

HALE COUNTY  
 WATER-LEVEL MEASUREMENTS, IN FEET, BELOW LAND SURFACE - CONTINUED  
 \* DENOTES WELL PUMPED RECENTLY OR NEARBY WELL PUMPING

STATE WELL NUMBER	DEPTH OF WELL	ELEVATION OF LAND SURFACE	DATE	MEASUREMENT	CHANGE IN WATER LEVEL FROM PREVIOUS MEASUREMENT	
					DECLINE	RISE
11-41-901	200	3488.	1-28-52	58.37	1.45	
			1-09-53	61.85	3.48	
			1-04-54	65.74	3.89	
			1-14-55	71.00	5.26	
			1-04-57	77.72	6.72	
			1-13-58	87.65	9.93	
			1-07-59	84.66		2.99
			1-19-60	86.84	2.18	
			1-11-61	87.90	1.06	
			1-16-62	90.54	2.64	
			1-06-63	94.48	3.94	
			1-10-64	98.30	3.82	
			1-08-65	112.50	14.20	
			1-09-66	108.68		3.82
11-42-401			1-09-56	84.68		
			1-04-57	89.43	4.75	
			1-07-59	98.16	8.73	
			1-11-61	105.80	7.64	
			1-16-62	109.45	3.65	
			1-06-63	113.96	4.51	
			1-10-64	118.90	4.94	
			1-08-65	124.47	5.57	
11-42-602			1-13-66	129.03	4.56	
			4-29-16	61.		
			4-18-34	62.6	1.	
			5-11-36	66.29	3.6	
			8-24-37	66.15		0.14
			9-10-37	66.14		0.01
			10-01-37	64.63		1.51
			11-02-37	64.15		0.48
			12-03-37	63.80		0.35
			1-05-38	63.69		0.11
			3-11-38	63.66		0.03
			4-11-38	65.68	2.02	
			6-21-38	69.90	4.22	
			9-15-38	65.92		3.98
			12-08-38	65.15		0.77
			2-28-39	64.56		0.59
			6-16-39	68.30	3.74	
			10-02-39	66.58		1.72
			12-01-39	65.52		1.06
			3-05-40	65.22		0.30
		11-07-40	67.13	1.91		
		1-16-41	66.55		0.58	
		3-10-41	66.48		0.07	
		11-05-41	66.38		0.10	
		2-27-42	65.77		0.61	
		10-12-42	66.30	0.53		

HALE COUNTY  
 WATER-LEVEL MEASUREMENTS, IN FEET, BELOW LAND SURFACE - CONTINUED  
 \* DENOTES WELL PUMPED RECENTLY OR NEARBY WELL PUMPING

STATE WELL NUMBER	DEPTH OF WELL	ELEVATION OF LAND SURFACE	DATE	MEASUREMENT	CHANGE IN WATER LEVEL FROM PREVIOUS MEASUREMENT	
					DECLINE	RISE
11-42-602			1-27-43	65.44		0.86
			2-07-44	66.64	1.20	
			2-24-45	67.22	0.58	
			2-27-46	68.52	1.30	
			1-17-47	70.66	2.14	
			3-13-47	70.63		0.03
			2-20-48	73.68	3.05	
			3-07-49	77.68	4.00	
			2-14-50	80.18	2.50	
			1-28-52	84.94	4.76	
			1-09-53	90.08	5.14	
			1-05-54	97.00	6.92	
			11-42-603			1-05-54
1-11-55	103.75	6.57				
1-10-56	109.65	5.90				
1-08-57	115.42	5.77				
1-13-58	118.88	3.46				
1-07-59	120.56	1.68				
1-08-60	126.60	6.04				
1-11-61	129.90	3.30				
1-16-62	127.40					2.50
1-06-63	132.99	5.59				
1-10-64	138.70	5.71				
1-08-65	161.05	22.35				
1-13-66	153.43					7.62
11-42-701	280	3479.	7-28-37	52.24		
			8-11-37	52.54	0.30	
			1-05-38	49.46		3.08
			3-12-38	48.87		0.59
			4-12-38	49.33	0.46	
			6-25-38	55.68	6.35	
			8-10-38	56.65	0.97	
			10-19-38	52.83		3.82
			12-06-38	50.66		2.17
			1-04-39	50.29		0.37
			1-31-39	49.94		0.35
			3-04-39	49.70		0.24
			6-24-39	54.04	4.34	
			12-01-39	51.65		2.39
			2-29-40	50.44		1.21
			11-16-40	55.27	4.83	
			1-17-41	52.08		3.19
			3-08-41	51.63		0.45
			7-24-41	51.15		0.48
			11-13-41	50.57		0.58
2-28-42	49.48		1.09			
10-09-42	50.16	0.68				
1-27-43	48.80		1.36			

HALE COUNTY  
 WATER-LEVEL MEASUREMENTS, IN FEET, BELOW LAND SURFACE - CONTINUED  
 \* DENOTES WELL PUMPED RECENTLY OR NEARBY WELL PUMPING

STATE WELL NUMBER	DEPTH OF WELL	ELEVATION OF LAND SURFACE	DATE	MEASUREMENT	CHANGE IN WATER LEVEL FROM PREVIOUS MEASUREMENT	
					DECLINE	RISE
11-42-701	280	3479.	2-03-44	49.20	0.40	
			2-24-45	50.83	1.63	
			1-25-46	52.94	2.11	
			2-20-48	56.19	3.25	
			2-22-49	62.10	5.91	
			2-18-50	63.05	0.95	
			1-18-51	64.62	1.57	
			1-28-52	67.05	2.43	
			1-12-53	70.67	3.62	
			1-04-54	75.02	4.35	
			1-14-55	80.37	5.35	
			1-09-56	84.97	4.60	
			1-04-57	92.49	7.52	
			1-14-58	93.92	1.43	
			1-05-59	100.39	6.47	
			1-19-60	102.00	1.61	
			1-11-61	104.00	2.00	
			1-16-62	107.51	3.51	
1-06-63	111.33	3.82				
1-10-64	114.96	3.63				
1-09-66	125.28	10.32				
11-42-801	237	3460.	3-12-48	59.39		
			3-07-49	63.27	3.88	
			1-18-51	72.91	9.64	
			1-28-52	70.75		2.16
			1-09-53	76.03	5.28	
			1-04-54	81.22	5.19	
			12-07-54	90.49	9.27	
			1-08-57	102.37	11.88	
			1-13-58	106.57	4.20	
			1-07-59	108.88	2.31	
			1-19-60	116.90	8.02	
			1-16-62	117.40	0.50	
			1-06-63	123.18	5.78	
			1-10-64	126.52	3.34	
			1-07-65	140.40	13.88	
11-42-901	212		-----42	48.		
			3-13-47	62.07	14.	
			2-20-48	65.26	3.19	
			3-07-49	68.88	3.62	
			1-18-51	74.29	5.41	
			1-28-52	76.65	2.36	
			1-09-53	82.64	5.99	
			1-05-54	89.07	6.43	
			12-08-54	96.33	7.26	
			1-12-55	95.24		1.09
1-10-56	100.12	4.88				
1-08-57	106.37	6.25				



HALE COUNTY  
 WATER-LEVEL MEASUREMENTS, IN FEET, BELOW LAND SURFACE - CONTINUED  
 \* DENOTES WELL PUMPED RECENTLY OR NEARBY WELL PUMPING

STATE WELL NUMBER	DEPTH OF WELL	ELEVATION OF LAND SURFACE	DATE	MEASUREMENT	CHANGE IN WATER LEVEL FROM PREVIOUS MEASUREMENT	
					DECLINE	RISE
11-42-901	212		1-13-58	114.15	7.78	
			1-07-59	110.77		3.38
			1-19-60	115.10	4.33	
			1-11-61	116.00	0.90	
			1-16-62	116.07	0.07	
			1-06-63	119.56	3.49	
			1-10-64	124.62	5.06	
			1-08-65	131.88	7.26	
			1-13-66	134.21	2.33	
11-42-902	252		7-07-16	46.		
			4-18-34	49.48	3.	
			9-13-37	55.12	5.64	
			12-03-37	52.60		2.52
			1-05-38	52.35		0.25
			3-12-38	52.96	0.61	
			4-11-38	52.69		0.27
			6-21-38	54.94	2.25	
			10-18-38	54.62		0.32
			1-04-39	54.20		0.42
			2-28-39	53.47		0.73
			12-01-39	55.65	2.18	
			3-05-40	54.90		0.75
			11-07-40	57.62	2.72	
			1-16-41	56.86		0.76
			3-10-41	56.58		0.28
			11-04-41	56.12		0.46
			2-27-42	54.77		1.35
			10-12-42	56.34	1.57	
			1-27-43	55.40		0.94
			2-07-44	56.70	1.30	
			2-24-45	57.37	0.67	
			3-13-47	61.87	4.50	
			2-20-48	64.60	2.73	
			2-07-49	68.24	3.64	
			2-14-50	70.32	2.08	
			1-18-51	72.13	1.81	
			1-28-52	74.00	1.87	
			1-09-53	80.52	6.52	
			1-05-54	86.15	5.63	
			12-08-54	91.88	5.73	
			1-12-55	91.36		0.52
			1-10-56	94.90	3.54	
	1-08-57	101.20	6.30			
	1-13-58	102.09	0.89			
	1-07-59	104.74	2.65			
	1-19-60	112.94	8.20			
	1-19-62	114.97	2.03*			
	1-06-63	112.90		2.07		
	1-10-64	116.66	3.76			
	1-08-65	121.45	4.79			

HALE COUNTY  
 WATER-LEVEL MEASUREMENTS, IN FEET, BELOW LAND SURFACE  
 \* DENOTES WELL PUMPED RECENTLY OR NEARBY WELL PUMPING

STATE WELL NUMBER	DEPTH OF WELL	ELEVATION OF LAND SURFACE	DATE	MEASUREMENT	CHANGE IN WATER LEVEL FROM PREVIOUS MEASUREMENT	
					DECLINE	RISE
11-43-405			9-12-14	51.5		
			3-30-38	61.52	10.0	
			6-21-38	63.72	2.20	
			10-19-38	66.23	2.51	
			1-06-39	62.74		3.49
			10-03-39	72.63	9.89	
			12-01-39	66.25		6.38
			3-05-40	62.89		3.36
			11-15-40	68.37	5.48	
			1-18-41	65.80		2.57
			3-10-41	64.54		1.26
			11-05-41	64.42		0.12
			2-25-42	62.78		1.64
			10-13-42	65.09	2.31	
			1-26-43	62.74		2.35
			2-10-44	64.26	1.52	
			2-24-45	64.82	0.56	
			2-27-46	66.09	1.27	
			3-13-47	68.28	2.19	
			2-21-48	69.90	1.62	
			3-04-49	72.20	2.30	
			2-14-50	74.25	2.05	
			1-18-51	75.70	1.45	
			1-28-52	76.57	0.87	
			1-09-53	81.22	4.65	
			1-05-54	86.71	5.49	
			1-17-55	90.00	3.29	
			1-09-56	94.05	4.05	
			1-08-57	98.94	4.89	
			1-16-58	101.92	2.98	
			1-07-59	103.38	1.46	
			1-08-60	106.06	2.68	
			1-11-61	109.83	3.77	
		1-23-62	110.63	0.80		
11-43-406	220		10-21-54	99.51		
			1-11-55	95.78		3.73
			1-08-57	108.50	12.72	
			1-16-58	120.80	12.30	
			1-07-59	115.73		5.07
			1-08-60	118.97	3.24	
			1-11-61	122.17	3.20	
			1-23-62	122.95	0.78	
			1-07-63	127.35	4.40	
			1-10-64	133.47	6.12	
	1-07-65	143.30	9.83			
11-43-407	165		1-08-60	124.00		
			1-11-61	126.50	2.50	
			1-23-62	127.91	1.41	

HALE COUNTY  
 WATER-LEVEL MEASUREMENTS, IN FEET, BELOW LAND SURFACE - CONTINUED  
 \* DENOTES WELL PUMPED RECENTLY OR NEARBY WELL PUMPING

STATE WELL NUMBER	DEPTH OF WELL	ELEVATION OF LAND SURFACE	DATE	MEASUREMENT	CHANGE IN WATER LEVEL FROM PREVIOUS MEASUREMENT	
					DECLINE	RISE
11-43-407	165		1-07-63	131.09	3.18	
			1-10-64	135.63	4.54	
			1-07-65	144.98	9.35	
			1-13-66	147.30	2.32	
11-43-410	235		1-07-63	113.27		
			1-10-64	116.42	3.15	
			1-07-65	124.33	7.91	
11-43-411			5-07-36	62.06		
			6-10-37	64.25	2.19	
			1-05-38	63.44		0.81
			4-09-38	62.97		0.47
			5-27-38	63.65	0.68	
			6-27-38	63.44		0.21
			12-08-38	63.70	0.26	
			1-06-39	63.55		0.15
			3-01-39	63.31		0.24
			6-16-39	63.87	0.56	
			8-10-39	65.09	1.22	
			10-03-39	64.80		0.29
			12-01-39	64.58		0.22
			3-05-40	64.26		0.32
			9-18-40	66.15	1.89	
			9-28-40	66.10		0.05
			11-15-40	65.99		0.11
			1-16-41	65.71		0.28
			3-10-41	65.52		0.19
			5-31-41	65.48		0.04
			7-25-41	65.37		0.11
			11-05-41	65.49	0.12	
			2-05-42	65.07		0.42
			10-13-42	65.85	0.78	
			1-26-43	65.25		0.60
			2-10-44	66.76	1.51	
			2-25-45	67.60	0.84	
2-27-46	69.84	2.24				
1-17-47	73.00	3.16				
3-13-47	72.58		0.42			
2-21-48	74.84	2.26				
3-04-49	76.57	1.73				
2-14-50	78.32	1.75				
1-18-51	84.86	6.54				
1-28-52	82.17		2.69			
1-09-53	86.42	4.25				
1-05-54	92.61	6.19				
11-43-412			9-08-16	62.		
			5-11-36	70.23	8.	

HALE COUNTY  
 WATER-LEVEL MEASUREMENTS, IN FEET, BELOW LAND SURFACE - CONTINUED  
 \* DENOTES WELL PUMPED RECENTLY OR NEARBY WELL PUMPING

STATE WELL NUMBER	DEPTH OF WELL	ELEVATION OF LAND SURFACE	DATE	MEASUREMENT	CHANGE IN WATER LEVEL FROM PREVIOUS MEASUREMENT	
					DECLINE	RISE
11-43-412			6-10-37	69.72		0.51
			9-14-37	71.10	1.38	
			1-05-38	67.46		3.64
			4-11-38	66.96		0.50
			1-06-39	67.71	0.75	
			3-01-39	67.55		0.16
			12-01-39	69.85	2.30	
			3-05-40	69.16		0.69
			11-15-40	71.50	2.34	
			1-16-41	70.87		0.63
			3-10-41	68.10		2.77
			11-05-41	71.06	2.96	
			2-27-42	70.12		0.94
			10-13-42	71.53	1.41	
			1-26-43	70.56		0.97
			2-10-44	72.18	1.62	
			2-24-45	72.48	0.30	
			2-27-46	74.21	1.73	
			3-13-47	77.45	3.24	
			2-21-48	79.10	1.65	
			3-04-49	82.40	3.30	
			1-19-51	83.24	0.84	
			1-28-52	88.20	4.96	
			1-09-53	92.61	4.41	
			1-05-54	98.35	5.74	
			10-21-54	104.23	5.88	
			1-12-55	103.08		1.15
			1-10-56	107.69	4.61	
			1-08-57	118.28	10.59	
			1-16-58	117.15		1.13
		1-07-59	118.77	1.62		
11-43-504	160		1-19-62	130.05		
			1-17-63	127.32		2.73
			1-10-64	132.55	5.23	
			1-07-65	137.39	4.84	
			1-09-66	145.40	8.01	
11-43-505			1-12-55	103.35		
			1-09-56	107.50	4.15	
			1-08-57	110.79	3.29	
			1-15-58	114.25	3.46	
			1-07-59	112.81		1.44
			1-08-60	117.93	5.12	
		1-11-61	122.45	4.52		
11-43-901	280	3378.	4-23-36	46.70		
			6-10-37	47.16	0.46	
			9-14-37	47.28	0.12	

HALE COUNTY  
 WATER-LEVEL MEASUREMENTS, IN FEET, BELOW LAND SURFACE - CONTINUED  
 \* DENOTES WELL PUMPED RECENTLY OR NEARBY WELL PUMPING

STATE WELL NUMBER	DEPTH OF WELL	ELEVATION OF LAND SURFACE	DATE	MEASUREMENT	CHANGE IN WATER LEVEL FROM PREVIOUS MEASUREMENT	
					DECLINE	RISE
11-43-901	280	3378.	9-16-37	47.30	0.02	
			10-04-37	47.31	0.01	
			11-01-37	47.35	0.04	
			12-03-37	47.38	0.03	
			1-05-38	47.40	0.02	
			3-12-38	47.44	0.04	
			4-11-38	47.46	0.02	
			5-27-38	47.49	0.03	
			6-27-38	47.53	0.04	
			8-11-38	47.57	0.04	
			9-15-38	47.61	0.04	
			10-18-38	47.64	0.03	
			12-08-38	47.67	0.03	
			1-06-39	47.69	0.02	
			2-28-39	47.73	0.04	
			6-16-39	47.81	0.08	
			7-20-39	47.86	0.05	
			8-14-39	47.90	0.04	
			10-03-39	47.99	0.09	
			10-24-39	48.03	0.04	
			12-08-39	48.11	0.08	
			3-05-40	48.27	0.16	
			11-15-40	49.08	0.81	
			1-16-41	49.32	0.24	
			3-10-41	49.42	0.10	
			7-25-41	49.92	0.50	
			10-16-41	49.76		0.16
			2-25-42	49.50		0.26
			10-23-42	50.01	0.51	
			1-26-43	49.82		0.19
			2-10-44	50.88	1.06	
			2-24-45	51.99	1.11	
			2-27-46	54.79	2.80	
			3-13-47	57.37	2.58	
			2-21-48	60.58	3.21	
			3-04-49	63.96	3.38	
			2-14-50	65.67	1.71	
			1-18-51	67.51	1.84	
			1-28-52	69.51	2.00	
			1-10-53	72.87	3.36	
			1-05-54	77.91	5.04	
1-12-55	83.14	5.23				
1-08-57	89.13	5.99				
1-14-58	91.62	2.49				
1-07-59	94.65	3.03				
1-08-60	99.56	4.91				
1-19-62	105.54	5.98*				
1-07-63	105.26		0.28			
1-10-64	112.40	7.14				
11-43-902	200		1-17-48	60.76		

HALE COUNTY

WATER-LEVEL MEASUREMENTS, IN FEET, BELOW LAND SURFACE - CONTINUED

\* DENOTES WELL PUMPED RECENTLY OR NEARBY WELL PUMPING

STATE WELL NUMBER	DEPTH OF WELL	ELEVATION OF LAND SURFACE	DATE	MEASUREMENT	CHANGE IN WATER LEVEL FROM PREVIOUS MEASUREMENT	
					DECLINE	RISE
11-43-902	200		2-21-48	60.68		0.08
			3-04-49	63.94	3.26	
			2-14-50	65.46	1.52	
			1-18-51	66.83	1.37	
			1-28-52	68.35	1.52	
			1-10-53	71.99	3.64	
			1-05-54	77.01	5.02	
			1-12-55	82.10	5.09	
			1-08-57	89.35	7.25	
			1-14-58	91.02	1.67	
			1-07-59	94.55	3.53	
			1-08-60	98.28	3.73	
			1-11-61	98.61	0.33	
			1-19-62	100.95	2.34	
			1-07-63	103.27	2.32	
			1-10-64	106.95	3.68	
			1-07-65	112.62	5.67	
	1-09-66	116.87	4.25			
11-44-701	219		3-19-47	62.33		
			2-21-48	64.51	2.18	
			3-07-49	67.36	2.85	
			2-14-50	68.55	1.19	
			1-18-51	70.47	1.92	
			1-25-52	74.80	4.33	
			1-11-53	78.45	3.65	
			1-06-54	83.45	5.00	
			11-16-54	91.48	8.03	
			1-11-55	92.88	1.40	
			1-09-56	99.72	6.84	
			1-08-57	98.54		1.18
			1-15-58	101.73	3.19	
			1-07-59	104.05	2.32	
			1-08-60	107.70	3.65	
			1-11-61	111.04	3.34	
			1-19-62	112.68	1.64	
	1-07-63	114.89	2.21			
	1-10-64	118.80	3.91			
	1-07-65	129.32	10.52			
11-44-702	224		3-19-47	70.40		
			2-21-48	71.40	1.00	
			3-07-49	73.93	2.53	
			2-14-50	76.10	2.17	
			1-25-52	79.91	3.81	
			1-11-53	84.43	4.52	
			1-06-54	89.28	4.85	
			12-08-54	94.63	5.35	
			1-11-55	94.55		0.08
			1-09-56	97.94	3.39	

HALE COUNTY  
 WATER-LEVEL MEASUREMENTS, IN FEET, BELOW LAND SURFACE - CONTINUED  
 \* DENOTES WELL PUMPED RECENTLY OR NEARBY WELL PUMPING

STATE WELL NUMBER	DEPTH OF WELL	ELEVATION OF LAND SURFACE	DATE	MEASUREMENT	CHANGE IN WATER LEVEL FROM PREVIOUS MEASUREMENT	
					DECLINE	RISE
11-44-702	224		1-08-57	103.78	5.84	
			1-16-58	106.08	2.30	
			1-07-59	109.60	3.52	
			1-08-60	114.40	4.80	
			1-11-61	116.12	1.72	
			1-19-62	118.17	2.05	
			1-07-63	121.27	3.10	
			1-10-64	124.82	3.55	
			1-07-65	130.08	5.26	
			1-08-66	136.04	5.96	
11-49-101	300		3-12-47	85.95		
			2-19-48	89.04	3.09	
			2-23-49	92.86	3.82	
			2-18-50	93.27	0.41	
			1-17-51	95.41	2.14	
			1-29-52	99.12	3.71	
			1-12-53	104.50	5.38	
			1-10-54	108.78	4.28	
			12-21-54	115.17	6.39	
			1-14-55	114.50		0.67
			1-10-56	118.43	3.93	
			1-13-58	129.68	11.25	
			1-05-59	131.00	1.32	
			1-19-60	139.13	8.13	
			1-11-61	145.35	6.22	
			1-09-62	142.72		2.63
			1-06-63	149.43	6.71	
			1-09-64	153.00	3.57	
			1-08-65	167.60	14.60	
			1-09-66	164.15		3.45
11-49-102	224		3-12-47	80.76		
			2-19-48	82.98	2.22	
			2-23-49	87.19	4.21	
			2-18-50	87.42	0.23	
			1-29-52	93.09	5.67	
			1-12-53	103.35	10.26	
			1-10-54	103.62	0.27	
			1-14-55	108.30	4.68	
			1-10-56	111.85	3.55	
			1-04-57	119.70	7.85	
			1-13-58	125.50	5.80	
			1-05-59	126.45	0.95	
			1-09-62	137.80	11.35	
			1-06-63	142.91	5.11	
			1-09-64	149.66	6.75	
11-49-103	202		5-19-36	77.53		

HALE COUNTY  
 WATER-LEVEL MEASUREMENTS, IN FEET, BELOW LAND SURFACE - CONTINUED  
 \* DENOTES WELL PUMPED RECENTLY OR NEARBY WELL PUMPING

STATE WELL NUMBER	DEPTH OF WELL	ELEVATION OF LAND SURFACE	DATE	MEASUREMENT	CHANGE IN WATER LEVEL FROM PREVIOUS MEASUREMENT	
					DECLINE	RISE
11-49-103	202		6-08-37	77.72	0.19	
			8-16-37	77.46		0.26
			1-06-38	76.88		0.58
			5-31-38	77.39	0.51	
			6-27-38	77.49	0.10	
			1-17-41	78.60	1.11	
			3-08-41	78.33		0.27
			11-13-41	78.01		0.32
			2-28-42	77.53		0.48
			10-24-42	77.55	0.02	
			1-20-43	77.37		0.18
			2-03-44	78.06	0.69	
			2-23-45	78.38	0.32	
			2-25-46	79.38	1.00	
			1-21-47	81.60	2.22	
			2-19-48	83.59	1.99	
			2-23-49	86.15	2.56	
			2-18-50	87.59	1.44	
			1-29-52	92.83	5.24	
			1-12-53	98.19	5.36	
			1-10-54	102.98	4.79	
			12-21-54	109.07	6.09	
			1-14-55	107.73		1.34
			1-10-56	115.62	7.89	
			1-05-59	127.67	12.05	
			1-19-60	133.79	6.12	
			1-11-61	139.09	5.30	
			1-09-62	141.74	2.65	
			1-06-63	147.49	5.75	
			1-09-64	153.61	6.12	
1-08-65	165.33	11.72				
1-09-66	166.28	0.95				
11-49-301	200	3497.35	3-12-47	67.86		
			2-23-49	73.99	6.13	
			1-29-52	77.22	3.23	
			1-12-53	85.20	7.98	
			1-14-55	93.18	7.98	
			1-10-56	96.55	3.37	
			1-04-57	104.55	8.00	
			1-15-58	107.11	2.56	
			1-05-59	107.54	0.43	
			1-19-60	115.00	7.46	
			1-11-61	117.70	2.70	
			1-16-62	118.22	0.52	
			1-06-63	123.55	5.33	
			1-09-64	128.20	4.65	
			1-08-65	139.40	11.20	
1-09-66	140.50	1.10				



HALE COUNTY  
 WATER-LEVEL MEASUREMENTS, IN FEET, BELOW LAND SURFACE  
 \* DENOTES WELL PUMPED RECENTLY OR NEARBY WELL PUMPING

STATE WELL NUMBER	DEPTH OF WELL	ELEVATION OF LAND SURFACE	DATE	MEASUREMENT	CHANGE IN WATER LEVEL FROM PREVIOUS MEASUREMENT	
					DECLINE	RISE
11-49-501	238		-----39	62.		
			3-21-47	68.56	7.	
			9-19-48	70.72	2.16	
			2-23-49	72.19	1.47	
			1-17-51	77.23	5.04	
			1-28-52	76.85		0.38
			1-12-53	81.06	4.21	
			1-09-54	85.00	3.94	
			1-14-55	92.95	7.95	
			1-10-56	94.15	1.20	
			1-04-57	105.45	11.30	
			1-05-59	108.75	3.30	
			1-19-60	115.45	6.70	
			1-11-61	119.20	3.75	
			1-09-62	121.65	2.45	
			1-06-63	133.36	11.71	
			1-09-64	131.65		1.71
			1-08-65	140.95	9.30	
			1-09-66	144.51	3.56	
11-49-502	200	3515.	2-23-55	96.22		
			2-11-57	108.13	11.91	
			1-05-59	117.87	9.74	
			1-19-60	123.50	5.63	
			1-11-61	125.93	2.43	
			1-09-62	130.30	4.37	
			1-06-63	135.29	4.99	
			1-08-64	140.77	5.48	
			1-08-65	149.62	8.85	
1-09-66	152.34	2.72				
11-49-601	236	3490.	1-17-40	72.51		
			7-24-40	72.41		0.10
			2-28-42	72.47	0.06	
			10-24-42	71.63		0.84
			2-11-43	70.29		1.34
			2-03-44	72.93	2.64	
			2-23-45	72.92		0.01
			2-26-46	75.79	2.87	
			1-21-47	77.70	1.91	
			3-21-47	76.88		0.82
			2-19-48	78.53	1.65	
			2-23-49	81.64	3.11	
			1-28-52	87.65	6.01	
			1-08-53	95.35	7.70	
			1-05-54	100.77	5.42	
			12-21-54	107.40	6.63	
			1-10-56	111.33	3.93	
			1-11-57	121.00	9.67	
			1-05-59	128.60	7.60	

HALE COUNTY  
 WATER-LEVEL MEASUREMENTS, IN FEET, BELOW LAND SURFACE - CONTINUED  
 \* DENOTES WELL PUMPED RECENTLY OR NEARBY WELL PUMPING

STATE WELL NUMBER	DEPTH OF WELL	ELEVATION OF LAND SURFACE	DATE	MEASUREMENT	CHANGE IN WATER LEVEL FROM PREVIOUS MEASUREMENT	
					DECLINE	RISE
11-49-601	236	3490.	1-11-61	132.40	3.80	
			1-09-62	137.6	5.2	
			1-06-63	147.59	10.0	
			1-09-64	146.44		1.15
			1-09-66	159.25	12.81	
11-49-901	233		3-21-47	70.83		
			2-28-48	72.86	2.03	
			3-07-49	75.30	2.44	
			2-18-50	76.84	1.54	
			1-29-52	80.90	4.06	
			1-08-53	85.20	4.30	
			1-09-54	90.74	5.54	
			1-13-55	98.20	7.46	
			1-10-57	107.72	9.52	
			1-14-58	108.83	1.11	
			1-06-59	114.25	5.42	
			1-19-60	120.86	6.61	
			1-13-61	125.20	4.34	
			1-09-62	126.59	1.39	
			1-06-63	131.50	4.91	
			1-08-64	135.92	4.42	
1-08-65	141.93	6.01				
1-13-66	146.51	4.58				
11-49-902			8-26-37	53.82		
			3-21-47	56.43	2.61	
			2-28-48	58.21	1.78	
			3-07-49	60.82	2.61	
			2-18-50	62.65	1.83	
			1-27-52	65.65	3.00	
			1-08-53	70.55	4.90	
			1-09-54	75.36	4.81	
			1-13-55	80.16	4.80	
			1-19-60	101.64	21.48	
1-13-61	104.50	2.86				
11-50-101	232		11-20-39	51.83		
			3-26-43	51.70		0.13
			2-02-44	53.50	1.80	
			2-20-45	54.32	0.82	
			2-26-46	57.24	2.92	
			1-17-47	60.55	3.31	
			3-10-47	59.65		0.90
			2-20-48	62.74	3.09	
			2-22-49	65.65	2.91	
			2-15-50	67.09	1.44	
			1-28-52	71.44	4.35	
			1-12-53	77.75	6.31	

HALE COUNTY  
 WATER-LEVEL MEASUREMENTS, IN FEET, BELOW LAND SURFACE - CONTINUED  
 \* DENOTES WELL PUMPED RECENTLY OR NEARBY WELL PUMPING

STATE WELL NUMBER	DEPTH OF WELL	ELEVATION OF LAND SURFACE	DATE	MEASUREMENT	CHANGE IN WATER LEVEL FROM PREVIOUS MEASUREMENT	
					DECLINE	RISE
11-50-101	232		1-05-54	80.77	3.02	
			1-14-55	87.90	7.13	
			1-15-58	99.31	11.41	
			1-05-59	107.29	7.98	
			1-16-62	115.55	8.26	
			1-06-63	119.73	4.18	
			1-10-64	125.24	5.51	
			1-08-65	137.40	12.16	
			1-13-66	143.49	6.09	
11-50-102	182		3-26-43	48.06		
			2-09-44	49.69	1.63	
			2-19-45	51.11	1.42	
			2-26-46	53.81	2.70	
			1-16-47	57.36	3.55	
			3-10-47	56.68		0.68
			2-22-49	62.27	5.59	
			3-29-49	61.95		0.32
			2-18-50	65.24	3.29	
			1-17-51	65.89	0.65	
			1-28-52	68.35	2.46	
			1-12-53	73.42	5.07	
			1-04-54	77.48	4.06	
			1-14-55	83.22	5.74	
			1-04-57	94.52	11.30	
			1-14-58	98.84	4.32	
			1-05-59	103.50	4.66	
			1-19-60	106.90	3.40	
			1-11-61	111.80	4.90	
			1-16-62	112.57	0.77	
			1-06-63	115.56	2.99	
1-10-64	120.26	4.70				
1-08-65	128.36	8.10				
1-13-66	129.39	1.03				
11-50-103	150	3455.4	2-13-52	60.19		
			1-15-53	65.91	5.72	
			2-06-55	75.09	9.18	
			1-15-56	79.65	4.56	
			1-15-57	86.63	6.98	
			1-15-58	91.34	4.71	
			1-15-59	95.00	3.66	
			1-15-60	98.70	3.70	
			1-15-61	100.66	1.96	
			1-15-62	103.38	2.72	
			1-07-63	107.23	3.85	
			4-10-63	109.05	1.82	
			7-02-63	111.58	2.53	
1-10-64	111.81	0.23				

HALE COUNTY  
 WATER-LEVEL MEASUREMENTS, IN FEET, BELOW LAND SURFACE  
 \* DENOTES WELL PUMPED RECENTLY OR NEARBY WELL PUMPING

STATE WELL NUMBER	DEPTH OF WELL	ELEVATION OF LAND SURFACE	DATE	MEASUREMENT	CHANGE IN WATER LEVEL FROM PREVIOUS MEASUREMENT	
					DECLINE	RISE
11-50-201	208		1-09-56	85.64		
			1-04-57	95.20	9.56	
			1-15-58	101.76	6.56	
			1-05-59	98.76		3.00
			1-19-60	105.20	6.44	
			1-11-61	108.85	3.65	
			1-09-62	109.4	0.5	
			1-06-63	114.25	4.9	
			1-09-64	120.60	6.35	
			1-08-65	123.15	2.55	
			1-09-66	127.80	4.65	
11-50-301	240		4-05-48	69.9		
			2-22-49	69.51		0.4
			2-20-50	69.63	0.12	
			1-18-51	71.15	1.52	
			1-21-52	76.57	5.42	
			1-09-53	81.94	5.37	
			12-09-54	92.16	10.22	
			1-11-55	93.78	1.62	
			1-09-56	92.02		1.76
			1-04-57	101.68	9.66	
			1-14-58	104.39	2.71	
			1-05-59	105.26	0.87	
			1-16-62	108.73	3.47	
			1-06-63	110.80	2.07	
			1-10-64	114.28	3.48	
			1-08-65	126.75	12.47	
			1-09-66	125.90		0.85
11-50-602	3380.15		3-12-47	28.12		
			6-08-51	41.24	13.12	
			1-28-52	45.54	4.30	
			1-08-53	51.11	5.57	
			1-04-54	59.02	7.91	
			12-10-54	66.30	7.28	
			1-12-55	66.33	0.03	
			1-09-62	83.58	17.25	
			1-06-63	86.40	2.82	
11-50-802			1-10-57	107.12		
			1-15-58	111.46	4.34	
			1-09-59	114.35	2.89	
			1-19-60	119.50	5.15	
			1-11-61	121.53	2.03	
			1-09-62	122.75	1.22	
			1-06-63	124.48	1.73	
			1-09-64	127.51	3.03	
1-08-65	141.80	14.29				

HALE COUNTY  
 WATER-LEVEL MEASUREMENTS, IN FEET, BELOW LAND SURFACE  
 \* DENOTES WELL PUMPED RECENTLY OR NEARBY WELL PUMPING

STATE WELL NUMBER	DEPTH OF WELL	ELEVATION OF LAND SURFACE	DATE	MEASUREMENT	CHANGE IN WATER LEVEL FROM PREVIOUS MEASUREMENT	
					DECLINE	RISE
11-50-901	200	3414.	12-10-54	108.45		
			1-10-56	115.33	6.88	
			1-10-57	123.10	7.77	
			1-15-58	127.64	4.54	
			1-06-59	129.52	1.88	
			1-19-60	133.20	3.68	
			1-13-61	135.45	2.25	
			1-09-62	135.95	0.50	
			1-06-63	137.98	2.03	
			1-09-64	141.47	3.49	
			1-09-65	146.35	4.88	
			1-13-66	152.98	6.63	
			11-51-101			9-14-37
		3-13-47		61.24	13.38	
		2-20-48		65.38	4.14	
		2-28-49		69.93	4.55	
		1-16-51		82.75	12.82	
		1-21-52		78.95		3.80
		1-09-53		83.65	4.70	
		1-04-54		88.30	4.65	
		12-09-54		97.77	9.47	
		1-12-55		94.85		2.92
		1-08-57		102.69	7.84	
		1-15-58		103.47	0.78	
		1-07-59		106.87	3.40	
		1-19-60		110.15	3.28	
		1-11-61		115.70	5.55	
11-51-102		3398.	-----14	42.		
			4-23-36	43.90	2.	
			6-15-36	44.09	0.19	
			6-10-37	46.63	2.54	
			9-03-37	49.59	2.96	
			1-05-38	45.54		4.05
			3-12-38	45.36		0.18
			4-11-38	45.46	0.10	
			6-21-38	45.71	0.25	
			10-18-38	45.90	0.19	
			1-04-39	45.82		0.08
			2-28-39	45.78		0.04
			6-16-39	46.30	0.52	
			8-14-39	46.37	0.07	
			10-02-39	46.72	0.35	
			12-01-39	46.85	0.13	
			3-05-40	46.78		0.07
			11-07-40	49.18	2.40	
	1-16-41	48.83		0.35		
	3-10-41	48.69		0.14		
	11-05-41	48.11		0.58		

HALE COUNTY  
 WATER-LEVEL MEASUREMENTS, IN FEET, BELOW LAND SURFACE - CONTINUED  
 \* DENOTES WELL PUMPED RECENTLY OR NEARBY WELL PUMPING

STATE WELL NUMBER	DEPTH OF WELL	ELEVATION OF LAND SURFACE	DATE	MEASUREMENT	CHANGE IN WATER LEVEL FROM PREVIOUS MEASUREMENT	
					DECLINE	RISE
11-51-102		3398.	2-24-42	47.41		0.70
			10-12-42	48.25	0.84	
			1-27-43	47.92		0.33
			2-23-44	49.00	1.08	
			2-24-45	50.17	1.17	
			2-26-46	52.56	2.39	
			1-17-47	55.57	3.01	
			3-05-47	55.40		0.17
			2-20-48	58.12	2.72	
			2-28-49	63.15	5.03	
			2-14-50	65.30	2.15	
			1-18-51	68.40	3.10	
			1-21-52	71.53	3.13	
			1-08-53	77.69	6.16	
			1-05-54	84.05	6.36	
			12-08-54	89.21	5.16	
			1-12-55	89.13		0.08
			1-10-56	92.90	3.77	
			1-08-57	107.23	14.33	
			1-15-58	113.49	6.26	
			1-07-59	112.75		0.74
			1-19-60	116.00	3.25	
			1-11-61	122.00	6.00	
			1-16-62	106.84		15.16
			1-07-63	109.40	2.56	
1-10-64	111.15	1.75				
1-08-65	128.60	17.45				
1-13-66	127.55	1.05				
11-51-103	228		3-03-47	60.20		
			2-20-48	64.16	3.96	
			2-28-49	68.77	4.61	
			1-21-52	77.89	9.12	
			1-09-53	82.73	4.84	
			1-04-54	87.54	4.81	
			12-09-54	97.73	10.19	
			1-12-55	98.90	1.17	
			1-08-57	101.38	2.48	
			1-13-58	102.61	1.23	
			1-07-59	106.00	3.39	
			1-19-60	109.20	3.20	
			1-11-61	113.20	4.00	
			1-16-62	110.72		2.48
			1-07-63	113.08	2.36	
1-08-65	120.10	7.02				
1-13-66	123.16	3.06				
11-51-201	200	3365.	12-15-54	86.84		
			1-11-55	86.48		0.36
			1-09-56	91.13	4.65	

HALE COUNTY  
 WATER-LEVEL MEASUREMENTS, IN FEET, BELOW LAND SURFACE - CONTINUED  
 \* DENOTES WELL PUMPED RECENTLY OR NEARBY WELL PUMPING

STATE WELL NUMBER	DEPTH OF WELL	ELEVATION OF LAND SURFACE	DATE	MEASUREMENT	CHANGE IN WATER LEVEL FROM PREVIOUS MEASUREMENT	
					DECLINE	RISE
11-51-201	200	3365.	1-08-57	94.89	3.76	
			1-16-58	97.10	2.21	
			1-07-59	98.35	1.25	
			1-08-60	102.64	4.29	
			1-11-61	107.70	5.06	
			1-16-62	104.91		2.79
			1-07-63	109.59	4.68	
			1-10-64	110.12	0.53	
			1-07-65	113.80	3.68	
			1-09-66	118.75	4.95	
11-51-202			8-26-37	42.68		
			9-14-37	42.72	0.04	
			10-04-37	42.69		0.03
			11-01-37	42.57		0.12
			12-03-37	42.46		0.11
			1-05-38	42.36		0.10
			3-12-38	42.25		0.11
			4-11-38	42.25	0.00	
			5-27-38	42.37	0.12	
			6-27-38	42.48	0.11	
			8-12-38	42.60	0.12	
			10-18-38	42.44		0.16
			12-08-38	42.35		0.09
			1-06-39	42.37	0.02	
			2-28-39	42.34		0.03
			6-16-39	42.88	0.54	
			7-20-39	42.87		0.01
			10-03-39	43.21	0.34	
			12-08-39	43.88	0.67	
			3-05-40	43.43		0.45
			11-15-40	44.73	1.30	
			3-10-41	44.67		0.06
			7-25-41	44.18		0.49
			11-05-41	43.58		0.60
			2-24-42	42.98		0.60
			1-26-43	43.64	0.66	
			2-03-44	45.10	1.46	
			2-21-45	46.55	1.45	
			2-27-46	48.67	2.12	
			1-17-47	52.10	3.43	
			3-13-47	51.54		0.56
			2-21-48	53.80	2.26	
		3-07-49	57.61	3.81		
		2-13-50	59.19	1.58		
		1-24-52	65.82	6.63		
		1-11-53	74.08	8.26		
		1-05-54	76.91	2.83		
11-51-301	200		3-13-47	60.93		

HALE COUNTY  
 WATER-LEVEL MEASUREMENTS, IN FEET, BELOW LAND SURFACE - CONTINUED  
 \* DENOTES WELL PUMPED RECENTLY OR NEARBY WELL PUMPING

STATE WELL NUMBER	DEPTH OF WELL	ELEVATION OF LAND SURFACE	DATE	MEASUREMENT	CHANGE IN WATER LEVEL FROM PREVIOUS MEASUREMENT	
					DECLINE	RISE
11-51-301	200		2-21-48	64.60	3.67	
			3-07-49	68.38	3.78	
			1-25-52	78.45	10.07	
			1-11-53	85.85	7.40	
			12-15-54	99.43	13.58	
			1-12-55	97.83		1.60
			1-08-57	111.47	13.64	
			1-16-58	111.38		0.09
			1-07-59	111.05		0.33
			1-08-60	114.15	3.10	
			1-11-61	118.65	4.50	
			1-16-62	116.90		1.75
			1-10-64	115.03		1.87
			1-07-65	123.30	8.27	
		11-51-303			2-21-48	57.00
			3-07-49	61.21	4.21	
			2-14-50	62.82	1.61	
			1-18-51	64.72	1.90	
			1-25-52	67.28	2.56	
			1-10-53	72.58	5.30	
			1-05-54	78.97	6.39	
			12-15-54	85.93	6.96	
			1-12-55	84.49		1.44
			1-09-56	90.70	6.21	
			1-08-57	94.12	3.42	
			1-16-58	97.31	3.19	
			1-07-59	99.65	2.34	
			1-08-60	105.79	6.14	
			1-11-61	110.55	4.76	
			1-16-62	105.79		4.76
			1-07-63	110.88	5.09	
		1-10-64	111.59	0.71		
		1-07-65	118.38	6.79		
		1-09-66	121.17	2.79		
11-51-501	200		3-07-45	47.50		
			3-05-46	50.78	3.28	
			1-16-47	54.19	3.41	
			3-06-47	54.08		0.11
			2-28-49	61.42	7.34	
			1-28-52	70.77	9.35	
			1-08-53	74.66	3.89	
			1-05-54	80.34	5.68	
			1-17-55	88.05	7.71	
			1-09-56	91.85	3.80	
			1-08-57	97.09	5.24	
			1-16-58	99.48	2.39	
			1-07-59	102.24	2.76	
			1-08-60	105.36	3.12	



HALE COUNTY  
 WATER-LEVEL MEASUREMENTS, IN FEET, BELOW LAND SURFACE - CONTINUED  
 \* DENOTES WELL PUMPED RECENTLY OR NEARBY WELL PUMPING

STATE WELL NUMBER	DEPTH OF WELL	ELEVATION OF LAND SURFACE	DATE	MEASUREMENT	CHANGE IN WATER LEVEL FROM PREVIOUS MEASUREMENT	
					DECLINE	RISE
11-51-501	200		1-11-61	105.95	0.59	
			1-16-62	107.53	1.58	
			1-07-63	110.08	2.55	
			1-11-64	113.30	3.22	
			1-07-65	115.38	2.08	
			1-09-66	116.99	1.61	
11-51-502	150		3-11-47	52.27		
			2-24-48	57.64	5.37	
			3-02-49	58.39	0.75	
			2-16-50	61.08	2.69	
			1-23-51	60.26		0.82
			1-28-52	60.29	0.03	
			1-09-53	66.47	6.18	
			1-08-54	74.28	7.81	
			1-17-55	83.18	8.90	
			1-16-56	86.31	3.13	
			1-08-57	93.60	7.29	
			1-16-58	103.18	9.58	
			1-05-59	96.20		6.98
			1-19-60	100.00	3.80	
			1-11-61	102.10	2.10	
			1-12-62	103.70	1.60	
			1-06-63	106.15	2.45	
			1-11-64	107.16	1.01	
			1-07-65	111.30	4.14	
			1-09-66	115.68	4.38	
11-51-503	150	3349.5	6-27-49	41.90		
			1-15-50	43.98	2.08	
			1-15-51	47.97	3.99	
			1-15-52	50.06	2.09	
			1-15-53	55.98	5.92	
			1-08-54	62.69	6.71	
			3-14-55	69.03	6.34	
			3-13-56	71.55	2.52	
			1-15-57	76.78	5.23	
			1-15-58	77.39	0.61	
			1-15-59	79.80	2.41	
			1-15-60	82.05	2.25	
			1-15-61	81.37		0.68
			1-15-62	82.40	1.03	
			1-07-63	85.02	2.62	
			1-10-64	87.11	2.09	
			1-07-65	90.24	3.13	
			4-28-65	91.80	1.56	
			6-22-65	91.53		0.27
			9-18-65	92.27	0.74	
10-22-65	92.48	0.21				
12-16-65	92.77	0.29				

HALE COUNTY  
 WATER-LEVEL MEASUREMENTS, IN FEET, BELOW LAND SURFACE - CONTINUED  
 \* DENOTES WELL PUMPED RECENTLY OR NEARBY WELL PUMPING

STATE WELL NUMBER	DEPTH OF WELL	ELEVATION OF LAND SURFACE	DATE	MEASUREMENT	CHANGE IN WATER LEVEL FROM PREVIOUS MEASUREMENT	
					DECLINE	RISE
11-51-503	150	3349.5	2-24-66	92.80	0.03	
11-51-601	259		3-13-47	63.10		
			2-21-48	67.20	4.10	
			3-07-49	71.00	3.80	
			2-13-50	73.15	2.15	
			1-25-51	76.48	3.33	
			1-21-52	79.59	3.11	
			1-12-53	86.78	7.19	
			1-06-54	92.68	5.90	
			1-18-55	98.05	5.37	
			1-09-56	102.71	4.66	
			1-09-57	108.75	6.04	
			1-16-58	109.60	0.85	
			1-07-59	111.63	2.03	
			1-20-60	114.80	3.17	
			1-12-61	116.70	1.90	
			1-12-62	114.20		2.50
			1-07-63	121.50	7.30	
			1-10-64	118.08		3.42
			1-07-65	125.46	7.38	
			1-09-66	127.72	2.26	
11-51-801			3-11-47	58.79		
			2-24-48	62.19	3.40	
			3-02-49	66.50	4.31	
			1-19-51	67.62	1.12	
			1-30-52	76.36	8.74	
			1-14-53	82.15	5.79	
			1-08-54	90.35	8.20	
			1-17-55	99.05	8.70	
			1-16-56	99.14	0.09	
			1-08-57	104.67	5.53	
			1-16-58	111.13	6.46	
			1-05-59	112.79	1.66	
			1-19-60	115.20	2.41	
			1-12-61	118.00	2.80	
			1-12-62	118.92	0.92	
			1-06-63	121.33	2.41	
			1-11-64	125.30	3.97	
11-52-101			3-17-47	50.74		
			2-21-48	52.62	1.88	
			3-07-49	58.96	6.34	
			2-14-50	59.85	0.89	
			1-18-51	62.19	2.34	
			1-25-52	63.47	1.28	
			1-11-53	69.32	5.85	
			1-06-54	75.26	5.94	

HALE COUNTY  
 WATER-LEVEL MEASUREMENTS, IN FEET, BELOW LAND SURFACE - CONTINUED  
 \* DENOTES WELL PUMPED RECENTLY OR NEARBY WELL PUMPING

STATE WELL NUMBER	DEPTH OF WELL	ELEVATION OF LAND SURFACE	DATE	MEASUREMENT	CHANGE IN WATER LEVEL FROM PREVIOUS MEASUREMENT	
					DECLINE	RISE
11-52-101			12-15-54	80.21	4.95	
			1-06-56	88.87	8.66	
			1-08-57	95.27	6.40	
			1-16-58	95.84	0.57	
			1-07-59	98.95	3.11	
			1-08-60	102.52	3.57	
			1-11-61	100.35		2.17
11-52-202	237	3333.	12-15-54	79.97		
			1-12-55	79.73		0.24
			1-09-56	81.53	1.80	
			1-08-57	87.95	6.42	
			1-15-58	92.84	4.89	
			1-07-59	91.66		1.18
			1-08-60	95.24	3.58	
			1-11-61	96.50	1.26	
			1-19-62	97.14	0.64	
			1-07-63	99.67	2.53	
			1-10-64	103.00	3.33	
			1-07-65	109.47	6.47	
			1-08-66	115.42	5.95	
			11-52-401	225		3-07-49
1-18-51	63.37					0.04
1-21-52	72.30	8.93				
1-06-54	84.83	12.53				
12-15-54	92.68	7.85				
1-12-55	92.04					0.64
1-09-56	97.55	5.51				
1-08-57	105.24	7.69				
1-15-58	107.92	2.68				
1-07-59	110.20	2.28				
1-20-60	113.60	3.40				
1-12-61	118.22	4.62				
1-12-62	121.8	3.6				
1-07-63	123.89	2.1				
1-10-64	131.93	8.04				
1-07-65	139.71	7.78				
1-09-66	148.14	8.43				
11-52-702		3336.	1-13-55	106.34		
			1-16-56	112.34	6.00	
			1-09-57	115.47	3.13	
			1-15-58	117.48	2.01	
			1-07-59	118.25	0.77	
			1-20-60	122.66	4.41	
			1-12-61	125.50	2.84	
			1-12-62	125.79	0.29	
1-06-63	127.71	1.92				

HALE COUNTY  
 WATER-LEVEL MEASUREMENTS, IN FEET, BELOW LAND SURFACE - CONTINUED  
 \* DENOTES WELL PUMPED RECENTLY OR NEARBY WELL PUMPING

STATE WELL NUMBER	DEPTH OF WELL	ELEVATION OF LAND SURFACE	DATE	MEASUREMENT	CHANGE IN WATER LEVEL FROM PREVIOUS MEASUREMENT	
					DECLINE	RISE
11-52-702		3336.	1-11-64	132.63	4.92	
			1-07-65	137.78	5.15	
11-52-703	292		1-20-17	46.00		
			10-25-37	48.59	2.59	
			5-26-38	47.92		0.67
			6-23-38	47.96	0.04	
			10-17-38	48.63	0.67	
			3-02-39	48.57		0.06
			10-05-39	50.23	1.66	
			12-14-39	50.23	0.00	
			3-07-40	50.33	0.10	
			11-14-40	52.41	2.08	
			1-20-41	52.17		0.24
			3-11-41	52.24	0.07	
			11-21-41	48.63		3.61
			3-12-42	47.08		1.55
			10-20-42	48.06	0.98	
			1-18-43	47.62		0.44
			7-20-43	48.69	1.07	
			2-17-44	49.35	0.66	
			2-13-45	52.20	2.85	
			3-01-46	55.04	2.84	
			3-14-47	58.07	3.03	
			2-24-48	61.73	3.66	
			3-02-49	67.03	5.30	
			1-21-52	77.63	10.60	
			1-09-53	85.26	7.63	
			1-06-54	92.31	7.05	
			12-14-54	101.86	9.55	
1-13-55	100.90		0.96			
1-09-57	105.50	4.60				
1-07-59	115.60	10.10				
1-20-60	119.95	4.35				
1-12-61	122.88	2.93				
1-12-62	125.29	2.41				
1-11-64	129.88	4.59				
1-09-66	142.82	12.94				
11-57-101	210	3498.11	1-26-55	92.10		
			1-11-56	96.52	4.42	
			1-10-57	100.37	3.85	
			1-15-58	103.38	3.01	
			1-06-59	105.76	2.38	
			1-18-60	111.05	5.29	
			1-13-61	113.80	2.75	
			1-10-62	116.52	2.72	
			1-06-63	119.65	3.13	
			1-08-64	122.56	2.91	
			1-08-65	126.56	4.00	

HALE COUNTY  
 WATER-LEVEL MEASUREMENTS, IN FEET, BELOW LAND SURFACE - CONTINUED  
 \* DENOTES WELL PUMPED RECENTLY OR NEARBY WELL PUMPING

STATE WELL NUMBER	DEPTH OF WELL	ELEVATION OF LAND SURFACE	DATE	MEASUREMENT	CHANGE IN WATER LEVEL FROM PREVIOUS MEASUREMENT	
					DECLINE	RISE
11-57-101	210	3498.11	1-13-66	129.73	3.17	
11-57-301	200		3-21-47	62.07		
			2-28-48	64.38	2.31	
			3-03-49	67.43	3.05	
			1-19-51	71.32	3.89	
			1-29-52	74.23	2.91	
			1-13-53	79.64	5.41	
			1-09-54	85.18	5.54	
			1-13-55	92.50	7.32	
			1-10-56	96.84	4.34	
			1-14-58	108.04	11.20	
			1-06-59	105.15		2.89
			1-19-60	113.60	8.45	
			1-10-62	118.7	5.1	
			1-08-64	129.24	10.5	
			1-08-65	134.70	5.46	
			1-13-66	137.74	3.04	
11-57-501	310	3468.68	2-07-55	96.86		
			1-11-56	101.54	4.68	
			1-10-57	106.35	4.81	
			1-15-58	109.42	3.07	
			1-06-59	111.60	2.18	
			1-18-60	119.00	7.40	
			1-13-61	120.68	1.68	
			1-10-62	119.10		1.58
			1-07-63	125.42	6.32	
			1-08-64	127.68	2.26	
			1-08-65	132.35	4.67	
			1-07-66	137.64	5.29	
11-58-201			3-07-49	67.00		
			2-16-50	72.68	5.68	
			1-19-51	68.35		4.33
			1-30-52	74.63	6.28	
			1-13-53	82.91	8.28	
			1-09-54	89.91	7.00	
			12-10-54	102.20	12.29	
			1-11-55	100.26		1.94
			1-13-56	107.41	7.15	
			1-10-57	121.40	13.99	
			1-16-58	119.35		2.05
			1-06-59	120.83	1.48	
			1-19-60	128.00	7.17	
			1-10-61	131.13	3.13	
			1-08-62	130.90		0.23

HALE COUNTY  
 WATER-LEVEL MEASUREMENTS, IN FEET, BELOW LAND SURFACE  
 \* DENOTES WELL PUMPED RECENTLY OR NEARBY WELL PUMPING

STATE WELL NUMBER	DEPTH OF WELL	ELEVATION OF LAND SURFACE	DATE	MEASUREMENT	CHANGE IN WATER LEVEL FROM PREVIOUS MEASUREMENT	
					DECLINE	RISE
11-58-301	202	3387.	3-14-47	57.39		
			2-26-48	59.36	1.97	
			3-04-49	62.02	2.66	
			2-16-50	62.96	0.94	
			1-19-51	66.41	3.45	
			1-28-52	68.85	2.44	
			1-13-53	76.33	7.48	
			1-08-54	84.66	8.33	
			12-13-54	94.95	10.29	
			1-17-55	94.34		0.61
			1-13-56	99.35	5.01	
			1-09-57	106.47	7.12	
			1-16-58	115.29	8.82	
			1-05-59	112.86		2.43
			1-19-60	117.75	4.89	
			1-10-61	119.95	2.20	
			1-12-62	120.89	0.94	
			1-04-63	124.24	3.35	
			1-09-64	127.58	3.34	
			1-09-65	133.95	6.37	
			1-08-66	139.84	5.89	
11-58-501	210		5-11-36	53.50		
		4-26-37	55.40	1.90		
		6-07-37	55.74	0.34		
		7-26-37	53.87		1.87	
		8-11-37	53.14		0.73	
		1-06-38	52.56		0.58	
		3-11-38	52.64	0.08		
		4-12-38	52.60		0.04	
		6-02-38	53.78	1.18		
		6-28-38	53.38		0.40	
		8-15-38	53.08		0.30	
		10-20-38	53.27	0.19		
		12-09-38	53.14		0.13	
		6-19-39	54.00	0.86		
		7-19-39	54.00	0.00		
		10-06-39	54.03	0.03		
		12-14-39	54.11	0.08		
		3-07-40	54.34	0.23		
		11-13-40	55.69	1.35		
		1-21-41	55.37		0.32	
		3-04-41	55.52	0.15		
		11-25-41	53.13		2.39	
		3-13-42	52.98		0.15	
		10-29-42	53.35	0.37		
		1-24-43	53.21		0.14	
		2-17-44	53.98	0.77		
		2-24-45	55.05	1.07		
3-01-46	57.82	2.77				
1-21-47	58.55	0.73				

HALE COUNTY  
 WATER-LEVEL MEASUREMENTS, IN FEET, BELOW LAND SURFACE - CONTINUED  
 \* DENOTES WELL PUMPED RECENTLY OR NEARBY WELL PUMPING

STATE WELL NUMBER	DEPTH OF WELL	ELEVATION OF LAND SURFACE	DATE	MEASUREMENT	CHANGE IN WATER LEVEL FROM PREVIOUS MEASUREMENT	
					DECLINE	RISE
11-58-501	210		3-14-47	57.93		0.62
			2-28-48	59.86	1.93	
			3-04-49	61.72	1.86	
			2-16-50	61.86	0.14	
			1-19-51	63.57	1.71	
			1-30-52	63.72	0.15	
			1-13-53	66.08	2.36	
			1-08-54	68.50	2.42	
			12-10-54	71.82	3.32	
			1-17-55	71.33		0.49
			1-12-56	72.26	0.93	
			1-10-57	80.13	7.87	
			1-16-58	85.49	5.36	
			1-06-59	89.75	4.26	
			1-20-60	89.35		0.40
			1-10-61	92.77	3.42	
			1-04-63	88.62		4.15
			1-08-64	91.80	3.18	
			1-08-66	97.78	5.98	
			11-58-502		3419.	3-07-49
1-16-50	66.89	1.25				
1-19-51	69.30	2.41				
1-13-53	78.05	8.75				
1-09-54	86.37	8.32				
1-11-55	93.24	6.87				
1-10-57	112.94	19.70				
1-16-58	113.56	0.62				
1-06-59	115.98	2.42				
1-19-60	121.80	5.82				
1-10-61	124.96	3.16				
1-08-62	125.58	0.62				
1-03-63	135.46	9.88				
1-09-64	134.80					0.66
1-09-65	141.78	6.98				
1-08-66	145.96	4.18				
11-58-504		3419.	3-14-47	61.92		
			2-28-48	64.26	2.34	
			3-04-49	66.21	1.95	
			2-16-50	67.96	1.75	
			1-19-51	69.66	1.70	
			1-30-52	70.86	1.20	
			1-13-53	75.92	5.06	
			1-08-54	80.28	4.36	
			1-17-55	87.72	7.44	
			1-05-59	105.18	17.46	
			1-19-60	110.85	5.67	
			1-10-61	114.80	3.95	

HALE COUNTY  
 WATER-LEVEL MEASUREMENTS, IN FEET, BELOW LAND SURFACE  
 \* DENOTES WELL PUMPED RECENTLY OR NEARBY WELL PUMPING

STATE WELL NUMBER	DEPTH OF WELL	ELEVATION OF LAND SURFACE	DATE	MEASUREMENT	CHANGE IN WATER LEVEL FROM PREVIOUS MEASUREMENT	
					DECLINE	RISE
11-58-601			4-16-34	52.85		
			5-05-36	55.95	3.10	
			3-17-37	53.43		2.52
			4-26-37	54.41	0.98	
			5-27-37	54.35		0.06
			7-09-37	53.66		0.69
			8-24-37	54.50	0.84	
			9-10-37	53.47		1.03
			10-02-37	53.31		0.16
			11-02-37	52.16		1.15
			12-01-37	53.03	0.87	
			1-06-38	52.99		0.04
			3-11-38	52.94		0.05
			4-12-38	52.97	0.03	
			6-28-38	53.69	0.72	
			8-15-38	59.75	6.06	
			10-20-38	53.88		5.87
			12-09-38	52.76		1.12
			1-05-39	53.65	0.89	
			3-03-39	53.55		0.10
			7-19-39	56.26	2.71	
			8-16-39	54.94		1.32
			10-06-39	55.42	0.48	
			12-14-39	54.46		0.96
			3-07-40	54.31		0.15
			11-13-40	55.73	1.42	
			1-21-41	55.31		0.42
			3-04-41	58.97	3.66	
			11-25-41	54.40		4.57
			3-13-42	53.86		0.54
			10-29-42	54.04	0.18	
			1-26-43	53.71		0.33
			2-16-44	54.11	0.40	
			2-24-45	54.89	0.78	
			3-01-46	57.62	2.73	
			1-20-47	57.57		0.05
			3-14-47	57.34		0.23
			2-28-48	59.90	2.56	
			3-04-49	61.10	1.20	
			2-20-50	62.45	1.35	
			1-19-51	63.05	0.60	
		1-28-52	66.68	3.63		
		1-13-53	71.41	4.73		
		1-08-54	77.82	6.41		
		12-13-54	89.48	11.66		
		1-17-55	86.13		3.35	
		1-13-56	98.15	12.02		
		1-09-57	111.80	13.65		
		1-16-58	112.14	0.34		
		1-05-59	115.50	3.36		
		1-19-60	122.10	6.60		
		1-10-61	124.90	2.80		



HALE COUNTY  
 WATER-LEVEL MEASUREMENTS, IN FEET, BELOW LAND SURFACE - CONTINUED  
 \* DENOTES WELL PUMPED RECENTLY OR NEARBY WELL PUMPING

STATE WELL NUMBER	DEPTH OF WELL	ELEVATION OF LAND SURFACE	DATE	MEASUREMENT	CHANGE IN WATER LEVEL FROM PREVIOUS MEASUREMENT	
					DECLINE	RISE
11-58-601			1-11-62	123.60		1.30
11-58-603		3395.	12-13-54	91.25		
			1-17-55	90.65		0.60
			1-16-58	118.01	27.36	
			1-05-59	118.50	0.49	
			1-19-60	122.90	4.40	
			1-10-61	127.50	4.60	
			1-11-62	125.5		2.0
			1-05-63	129.01	3.5	
			1-09-64	131.67	2.66	
			1-09-65	139.78	8.11	
			1-08-66	144.30	4.52	
11-58-701		3423.	12-27-54	96.45		
			1-12-56	99.53	3.08	
			1-10-57	104.12	4.59	
			1-16-58	106.40	2.28	
			1-06-59	107.24	0.84	
			1-20-60	110.40	3.16	
			1-10-61	112.35	1.95	
			1-08-62	112.95	0.60	
11-59-101			3-04-49	64.63		
			2-16-50	68.37	3.74	
			1-30-52	72.88	4.51	
			1-13-53	77.68	4.80	
			1-08-54	87.39	9.71	
			12-13-54	99.23	11.84	
			1-17-55	96.09		3.14
			1-13-56	103.45	7.36	
			1-08-57	108.50	5.05	
			1-16-58	113.76	5.26	
			1-05-59	115.14	1.38	
			1-19-60	121.34	6.20	
			1-12-61	122.72	1.38	
			1-12-62	123.69	0.97	
			1-04-63	129.18	5.49	
			1-09-64	131.16	1.98	
			1-09-65	138.82	7.66	
			1-08-66	142.04	3.22	
11-59-103	181	3381.	1-20-47	64.63		
			3-14-47	64.58		0.05
			2-26-48	65.73	1.15	
			3-16-49	69.63	3.90	
			2-16-50	69.54		0.09
			1-19-51	69.87	0.33	

HALE COUNTY  
 WATER-LEVEL MEASUREMENTS, IN FEET, BELOW LAND SURFACE - CONTINUED  
 \* DENOTES WELL PUMPED RECENTLY OR NEARBY WELL PUMPING

STATE WELL NUMBER	DEPTH OF WELL	ELEVATION OF LAND SURFACE	DATE	MEASUREMENT	CHANGE IN WATER LEVEL FROM PREVIOUS MEASUREMENT	
					DECLINE	RISE
11-59-103	181	3381.	1-28-52	74.89	5.02	
			1-13-53	80.05	5.16	
			1-08-54	89.04	8.99	
			1-13-55	97.79	8.75	
			1-13-56	105.83	8.04	
			1-09-57	114.87	9.04	
			1-16-58	123.16	8.29	
			1-05-59	124.02	0.86	
			1-12-62	136.07	12.05*	
			1-04-63	137.80	1.73	
			1-09-64	140.55	2.75	
			1-09-65	149.52	8.97	
			1-08-66	152.05	2.53	
			11-59-301	185	3339.	11-28-45
3-14-47	46.80	3.26				
2-26-48	49.16	2.36				
3-03-49	50.98	1.82				
2-16-50	51.95	0.97				
1-22-51	54.55	2.60				
1-25-52	57.30	2.75				
1-14-53	62.92	5.62				
1-07-54	66.67	3.75				
12-13-54	74.15	7.48				
1-13-55	73.63					0.52
1-16-56	80.99	7.36				
1-09-57	86.73	5.74				
1-15-58	90.48	3.75				
1-07-59	95.90	5.42				
1-20-60	103.65	7.75				
1-12-61	107.40	3.75				
1-12-62	108.58	1.18				
1-06-63	111.41	2.83				
1-11-64	117.08	5.67				
11-59-401	240		3-14-47	48.53		
			2-28-48	50.27	1.74	
			3-03-49	52.61	2.34	
			1-30-52	66.08	13.47	
			1-13-53	62.96		3.12
			1-08-54	70.65	7.69	
			12-13-54	98.82	28.17	
			1-17-55	94.93		3.89
			1-16-58	120.10	25.17	
			1-05-59	121.60	1.50	
			1-19-60	127.18	5.58	
			1-10-61	131.10	3.92	
			1-12-62	127.75		3.35
			1-05-63	132.80	5.05	
			1-09-64	136.50	3.70	

HALE COUNTY  
 WATER-LEVEL MEASUREMENTS, IN FEET, BELOW LAND SURFACE - CONTINUED  
 \* DENOTES WELL PUMPED RECENTLY OR NEARBY WELL PUMPING

STATE WELL NUMBER	DEPTH OF WELL	ELEVATION OF LAND SURFACE	DATE	MEASUREMENT	CHANGE IN WATER LEVEL FROM PREVIOUS MEASUREMENT				
					DECLINE	RISE			
11-59-401	240		1-09-65	139.62	3.12				
			1-08-66	146.48	6.86				
11-59-402	135	3331.68	1-20-55	60.55					
			1-13-56	60.47		0.08			
			1-10-57	66.85	6.38				
			1-16-58	66.65		0.20			
			1-08-59	67.06	0.41				
			1-20-60	75.35	8.29				
			1-12-61	70.83		4.52			
			1-11-62	69.70		1.13			
			1-05-63	70.90	1.20				
			1-09-64	72.62	1.72				
			1-09-65	78.85	6.23				
			1-08-66	85.26	6.41				
			11-59-501		3337.71	1-21-55	58.09		
						1-13-56	62.88	4.79	
1-09-57	70.74	7.86							
1-15-58	75.10	4.36							
1-08-59	77.61	2.51							
1-20-60	81.10	3.49							
1-12-61	77.20					3.90			
1-12-62	79.04	1.84							
1-05-63	80.17	1.13							
1-09-64	79.85					0.32			
1-07-65	83.96	4.11							
1-08-66	89.15	5.19							
11-59-801		3322.				8-09-37	50.05		
			8-24-37	50.19	0.14				
			9-10-37	50.13		0.06			
			10-02-37	50.09		0.04			
			11-02-37	50.07		0.02			
			12-01-37	50.02		0.05			
			1-08-38	50.01		0.01			
			3-11-38	49.99		0.02			
			4-13-38	50.03	0.04				
			6-24-38	50.31	0.28				
			8-11-38	50.37	0.06				
			10-20-38	50.48	0.11				
			12-07-38	50.46		0.02			
			3-03-39	50.44		0.02			
			6-24-39	50.71	0.27				
			7-19-39	50.72	0.01				
			8-16-39	50.70		0.02			
			10-05-39	50.78	0.08				
12-14-39	50.75		0.03						
3-07-40	50.86	0.11							

HALE COUNTY  
 WATER-LEVEL MEASUREMENTS, IN FEET, BELOW LAND SURFACE - CONTINUED  
 \* DENOTES WELL PUMPED RECENTLY OR NEARBY WELL PUMPING

STATE WELL NUMBER	DEPTH OF WELL	ELEVATION OF LAND SURFACE	DATE	MEASUREMENT	CHANGE IN WATER LEVEL FROM PREVIOUS MEASUREMENT	
					DECLINE	RISE
11-59-801		3322.	11-13-40	51.66	0.80	
			1-21-41	51.46		0.20
			3-11-41	51.69	0.23	
			7-25-41	50.43		1.26
			11-24-41	49.48		0.95
			3-12-42	48.94		0.54
			11-30-42	48.83		0.11
			1-26-43	48.24		0.59
			2-16-44	48.02		0.22
			2-13-45	48.67	0.65	
			3-01-46	49.71	1.04	
			1-20-47	50.83	1.12	
			3-14-47	50.76		0.07
			2-28-48	52.48	1.72	
			3-03-49	54.38	1.90	
			2-18-50	54.21		0.17
			1-22-51	58.26	4.05	
			1-31-52	57.40		0.86
			1-14-53	61.30	3.90	
			12-16-54	72.24	10.94	
			1-12-55	71.91		0.33
			1-13-56	76.97	5.06	
			1-09-57	83.90	6.93	
			1-15-58	87.83	3.93	
			1-08-59	89.65	1.82	
			1-20-60	96.45	6.80	
			1-12-61	98.92	2.47	
			1-12-62	99.28	0.36	
1-05-63	103.01	3.73				
1-09-64	105.63	2.62				
1-08-66	107.79	2.16				
11-60-101	200		3-14-47	58.79		
			2-24-48	62.45	3.66	
			3-02-49	67.81	5.36	
			2-16-50	70.70	2.89	
			1-22-51	74.51	3.81	
			1-21-52	77.46	2.95	
			1-09-53	85.75	8.29	
			1-07-54	93.74	7.99	
			12-14-54	101.69	7.95	
			1-13-55	100.84		0.85
			1-16-56	105.82	4.98	
			1-09-57	122.04	16.22	
			1-15-58	115.16		6.88
			1-07-59	115.79	0.63	
			1-20-60	120.25	4.46	
			1-12-61	122.90	2.65	
			1-12-62	125.52	2.62	
	1-06-63	126.79	1.27			
	1-11-64	131.05	4.26			

HALE COUNTY  
 WATER-LEVEL MEASUREMENTS, IN FEET, BELOW LAND SURFACE - CONTINUED  
 \* DENOTES WELL PUMPED RECENTLY OR NEARBY WELL PUMPING

STATE WELL NUMBER	DEPTH OF WELL	ELEVATION OF LAND SURFACE	DATE	MEASUREMENT	CHANGE IN WATER LEVEL FROM PREVIOUS MEASUREMENT	
					DECLINE	RISE
11-60-101	200		1-07-65	135.29	4.24	
11-60-201	276	3314.	6-27-14	47.6		
			7-23-37	52.69	5.1	
			1-08-38	49.45		3.24
			4-14-38	58.04	8.59	
			6-26-38	51.12		6.92
			10-17-38	51.62	0.50	
			12-07-38	51.78	0.16	
			1-05-39	51.10		0.68
			8-16-39	58.05	6.95	
			10-05-39	61.88	3.83	
			12-14-39	54.30		7.58
			3-07-40	53.12		1.18
			11-05-40	55.96	2.84	
			1-20-41	55.19		0.77
			3-11-41	54.94		0.25
			1-26-43	50.23		4.71
			2-17-44	51.90	1.67	
			2-13-45	57.42	5.52	
			2-28-46	56.76		0.66
			3-11-47	60.59	3.83	
			2-02-48	66.42	5.83	
			2-28-49	72.44	6.02	
			2-16-50	79.80	7.36	
			1-23-51	87.93	8.13	
			1-25-52	82.20		5.73
			1-09-53	91.42	9.22	
			1-06-54	101.44	10.02	
			12-14-54	115.37	13.93	
			1-13-55	113.20		2.17
			1-16-56	116.39	3.19	
			1-09-57	121.65	5.26	
			1-15-58	126.02	4.37	
			1-07-59	124.78		1.24
			1-20-60	131.20	6.42	
			1-12-61	133.53	2.33	
			1-12-62	134.29	0.76	
			1-06-63	138.13	3.84	
			1-11-64	141.06	2.93	
			1-07-65	149.20	8.14	
			1-09-66	149.50	0.30	
11-60-401	135	3303.	9-10-37	34.11		
			10-02-37	33.90		0.21
			11-02-37	33.72		0.18
			12-01-37	33.40		0.32
			1-08-38	33.07		0.33
			3-11-38	32.76		0.31
			4-13-38	32.68		0.08

HALE COUNTY

WATER-LEVEL MEASUREMENTS, IN FEET, BELOW LAND SURFACE - CONTINUED

\* DENOTES WELL PUMPED RECENTLY OR NEARBY WELL PUMPING

STATE WELL NUMBER	DEPTH OF WELL	ELEVATION OF LAND SURFACE	DATE	MEASUREMENT	CHANGE IN WATER LEVEL FROM PREVIOUS MEASUREMENT	
					DECLINE	RISE
11-60-401	135	3303.	6-28-38	32.65		0.03
			8-11-38	32.87	0.22	
			10-20-38	33.74	0.87	
			12-07-38	33.94	0.20	
			1-05-39	33.92		0.02
			3-02-39	33.65		0.27
			6-19-39	34.42	0.77	
			8-16-39	36.77	2.35	
			10-05-39	36.61		0.16
			12-14-39	35.47		1.14
			3-07-40	35.00		0.47
			11-13-40	39.30	4.30	
			1-20-41	38.03		1.27
			3-11-41	37.45		0.58
			11-24-41	35.49		1.96
			3-12-42	34.02		1.47
			10-29-42	33.80		0.22
			1-26-43	33.17		0.63
			2-17-44	35.70	2.53	
			2-13-45	37.55	1.85	
			2-28-46	37.67	0.12	
			1-20-47	40.70	3.03	
			3-14-47	39.95		0.75
			2-26-48	42.30	2.35	
			3-02-49	44.32	2.02	
			2-16-50	44.60	0.28	
			1-23-51	45.12	0.52	
			1-24-52	48.05	2.93	
			1-14-53	51.58	3.53	
			1-07-54	54.74	3.16	
			12-14-54	57.93	3.19	
			1-13-55	58.23	0.30	
			1-16-56	62.30	4.07	
			1-09-57	65.94	3.64	
1-15-58	69.24	3.30				
1-07-59	71.57	2.33				
1-20-60	74.59	3.02				
1-12-61	76.87	2.28				
1-12-62	78.09	1.22				
1-06-63	80.25	2.16				
1-07-65	83.84	3.59				
1-08-66	85.70	1.86				
11-60-702			1-16-56	66.30		
			1-09-57	67.79	1.49	
			1-15-58	69.33	1.54	
			1-08-59	73.45	4.12	
			1-20-60	75.47	2.02	
			1-12-61	76.64	1.17	
			1-12-62	77.52	0.88	
1-05-63	79.06	1.54				

HALE COUNTY  
 WATER-LEVEL MEASUREMENTS, IN FEET, BELOW LAND SURFACE - CONTINUED  
 \* DENOTES WELL PUMPED RECENTLY OR NEARBY WELL PUMPING

STATE WELL NUMBER	DEPTH OF WELL	ELEVATION OF LAND SURFACE	DATE	MEASUREMENT	CHANGE IN WATER LEVEL FROM PREVIOUS MEASUREMENT	
					DECLINE	RISE
11-60-702			1-09-64	80.84	1.78	
			1-07-65	82.44	1.60	
			1-08-66	85.70	3.26	
23-01-101			3-11-47	80.66		
			2-23-48	82.89	2.23	
			3-03-49	84.56	1.67	
			2-18-50	86.00	1.44	
			1-19-51	86.52	0.52	
			1-30-52	89.92	3.40	
			1-13-53	95.68	5.76	
			1-09-54	102.05	6.37	
23-01-102	218	3462.	3-21-47	79.50		
			2-23-48	80.95	1.45	
			3-03-49	83.22	2.27	
			2-18-50	85.71	2.49	
			1-19-51	90.95	5.24	
			1-30-52	87.43		3.52
			1-13-53	91.70	4.27	
			1-09-54	97.25	5.55	
			12-27-54	104.30	7.05	
			1-11-56	109.06	4.76	
			1-10-57	121.10	12.04	
			1-14-58	117.43		3.67
			1-06-59	121.65	4.22	
			1-18-60	126.80	5.15	
			1-13-61	129.90	3.10	
			1-10-62	129.98	0.08	
			1-07-63	135.85	5.87	
			1-08-64	137.36	1.51	
			1-06-65	141.95	4.59	
			1-07-66	145.68	3.73	
23-01-301	300	3436.	12-27-54	114.64		
			1-16-56	121.40	6.76	
			1-10-57	138.00	16.60	
			1-16-58	140.88	2.88	
			1-06-59	133.30		7.58
			1-18-60	140.45	7.15	
			1-13-61	143.32	2.87	
			1-10-62	143.00		0.32
			1-07-63	151.38	8.38	
			1-08-64	151.35		0.03
			1-06-65	157.89	6.54	
1-07-66	161.20	3.31				
23-01-501	327	3435.	3-18-55	127.02		

HALE COUNTY  
 WATER-LEVEL MEASUREMENTS, IN FEET, BELOW LAND SURFACE - CONTINUED  
 \* DENOTES WELL PUMPED RECENTLY OR NEARBY WELL PUMPING

STATE WELL NUMBER	DEPTH OF WELL	ELEVATION OF LAND SURFACE	DATE	MEASUREMENT	CHANGE IN WATER LEVEL FROM PREVIOUS MEASUREMENT	
					DECLINE	RISE
23-01-501	327	3435.	1-12-56	128.58	1.56	
			1-10-57	133.45	4.87	
			1-16-58	135.72	2.27	
			1-07-59	131.40		4.32
			1-18-60	136.60	5.20	
			1-13-61	139.40	2.80	
			1-10-62	145.94	6.54	
			1-07-63	150.15	4.21	
			1-08-64	154.80	4.65	
			1-06-65	161.16	6.36	
			1-07-66	167.30	6.14	
23-01-701	300	3453.	7-27-37	94.56		
			8-15-38	94.19		0.37
			12-22-38	93.04		1.15
			6-16-39	92.58		0.46
			8-16-39	92.50		0.08
			1-29-40	92.36		0.14
			3-13-40	92.57	0.21	
			3-11-41	93.11	0.54	
			2-17-44	91.15		1.96
			1-21-47	92.37	1.22	
			3-11-47	92.12		0.25
			2-23-48	93.77	1.65	
			3-03-49	96.37	2.60	
			1-13-55	120.63	24.26	
			1-11-56	122.12	1.49	
			1-10-57	127.73	5.61	
			1-14-58	130.39	2.66	
			1-06-59	132.30	1.91	
			1-18-60	138.90	6.60	
			1-13-61	140.19	1.29	
1-10-62	143.45	3.26				
1-07-63	149.40	5.95				
1-08-64	152.96	3.56				
1-06-65	159.20	6.24				
			1-07-66	165.38	6.18	
23-02-101	318	3422.	3-05-46	74.87		
			3-11-47	76.74	1.87	
			2-23-48	78.20	1.46	
			3-03-49	79.73	1.53	
			2-19-50	81.25	1.52	
			1-19-51	82.24	0.99	
			1-30-52	84.04	1.80	
			1-13-53	87.65	3.61	
			1-08-54	92.99	5.34	
			12-27-54	98.00	5.01	
			1-12-56	100.26	2.26	
			1-10-57	110.00	9.74	



HALE COUNTY  
 WATER-LEVEL MEASUREMENTS, IN FEET, BELOW LAND SURFACE - CONTINUED  
 \* DENOTES WELL PUMPED RECENTLY OR NEARBY WELL PUMPING

STATE WELL NUMBER	DEPTH OF WELL	ELEVATION OF LAND SURFACE	DATE	MEASUREMENT	CHANGE IN WATER LEVEL FROM PREVIOUS MEASUREMENT	
					DECLINE	RISE
23-02-101	318	3422.	1-16-58	107.67		2.33
			1-06-59	110.08	2.41	
			1-20-60	114.62	4.54	
			1-10-61	118.00	3.38	
			1-08-62	116.6		1.4
			1-04-63	121.61	5.0	
			1-08-64	124.85	3.24	
			1-06-65	133.16	8.31	
			1-07-66	144.63	11.47	
23-02-103		3403.	1-16-58	106.27		
			1-08-59	99.26		7.01
			1-10-60	105.50	6.24	
			1-11-62	101.91		3.59
			1-04-63	109.83	7.92	
			1-08-64	113.20	3.37	
			1-06-65	121.15	7.95	
			1-07-66	128.75	7.60	
23-02-301			1-08-54	72.32		
			1-17-55	78.93	6.61	
			1-12-56	86.53	7.60	
			1-10-57	94.20	7.67	
			1-15-58	94.47	0.27	
			1-08-59	95.37	0.90	
			1-20-60	99.10	3.73	
			1-10-61	101.90	2.80	
			1-11-62	103.22	1.32	
1-05-63	106.35	3.13				
23-02-302		3342.	1-08-64	106.87		
			1-06-65	108.94	2.07	
			1-07-66	110.00	1.06	
23-02-401		3395.	1-08-54	100.72		
			1-13-55	115.78	15.06	
			1-12-56	123.88	8.10	
			1-10-57	132.06	8.18	
			1-16-58	135.17	3.11	
			1-06-59	138.20	3.03	
			1-20-60	146.70	8.50	
			1-09-61	150.85	4.15	
			1-08-62	140.10		10.75
			1-04-63	145.69	5.59	
			1-08-64	150.00	4.31	
			1-06-65	156.75	6.75	
			1-07-66	164.32	7.57	

HALE COUNTY  
 WATER-LEVEL MEASUREMENTS, IN FEET, BELOW LAND SURFACE  
 \* DENOTES WELL PUMPED RECENTLY OR NEARBY WELL PUMPING

STATE WELL NUMBER	DEPTH OF WELL	ELEVATION OF LAND SURFACE	DATE	MEASUREMENT	CHANGE IN WATER LEVEL FROM PREVIOUS MEASUREMENT	
					DECLINE	RISE
23-02-501	351	3361.	2-04-55	104.42		
			1-12-56	110.10	5.68	
			1-10-57	121.22	11.12	
			1-16-58	119.11		2.11
			1-08-59	122.05	2.94	
			1-20-60	130.54	8.49	
			1-13-61	133.32	2.78	
			1-10-62	133.91	0.59	
			1-05-63	140.44	6.53	
			1-08-64	144.50	4.06	
			1-06-65	150.79	6.29	
			1-07-66	156.93	6.14	
			23-02-801	220	3351.	3-03-49
1-22-51	107.10	14.33				
1-30-52	97.69					9.41
1-13-53	102.62	4.93				
1-07-54	108.10	5.48				
1-03-55	114.63	6.53				
1-12-56	115.84	1.21				
1-07-57	128.15	12.31				
1-08-58	126.93					1.22
1-08-59	129.05	2.12				
1-20-60	136.05	7.00				
1-10-61	141.25	5.20				
1-10-62	140.92					0.33
1-05-63	150.51	9.59				
1-08-64	154.05	3.54				
1-07-66	160.18	6.13				
23-03-101		3327.	5-07-36	55.50		
			4-26-37	56.31	0.81	
			6-07-37	56.40	0.09	
			7-19-37	56.24		0.16
			8-09-37	56.33	0.09	
			8-24-37	56.39	0.06	
			9-10-37	56.36		0.03
			10-02-37	56.29		0.07
			11-02-37	56.30	0.01	
			12-01-37	56.26		0.04
			1-08-38	56.26	0.00	
			3-11-38	56.26	0.00	
			4-13-38	56.30	0.04	
			6-24-38	56.54	0.24	
			8-11-38	56.55	0.01	
			10-20-38	56.60	0.05	
			12-07-38	56.37		0.23
			3-03-39	56.50	0.13	
6-26-39	56.80	0.30				
8-16-39	56.60		0.20			

HALE COUNTY  
 WATER-LEVEL MEASUREMENTS, IN FEET, BELOW LAND SURFACE - CONTINUED  
 \* DENOTES WELL PUMPED RECENTLY OR NEARBY WELL PUMPING

STATE WELL NUMBER	DEPTH OF WELL	ELEVATION OF LAND SURFACE	DATE	MEASUREMENT	CHANGE IN WATER LEVEL FROM PREVIOUS MEASUREMENT	
					DECLINE	RISE
23-03-101		3327.	10-05-39	56.86	0.26	
			12-14-39	56.73		0.13
			3-07-40	56.79	0.06	
			11-13-40	57.44	0.65	
			1-21-41	57.34		0.10
			3-11-41	57.34	0.00	
			7-25-41	55.78		1.56
			11-24-41	54.88		0.90
			3-12-42	54.48		0.40
			10-30-42	54.47		0.01
			1-24-43	54.11		0.36
			2-16-44	53.82		0.29
			2-13-45	53.94	0.12	
			3-02-46	54.88	0.94	
			1-20-47	55.80	0.92	
			3-14-47	55.78		0.02
			2-28-48	56.80	1.02	
			3-03-49	57.57	0.77	
			2-19-50	58.53	0.96	
			1-22-51	60.97	2.44	
			1-31-52	57.93		3.04
			1-13-53	62.85	4.92	
			1-07-54	67.30	4.45	
			12-21-54	72.03	4.73	
			1-13-55	72.04	0.01	
			1-13-56	74.47	2.43	
			1-09-57	81.68	7.21	
			1-15-58	82.41	0.73	
			1-08-59	85.34	2.93	
			1-10-61	97.65	12.31	
			1-11-62	108.40	10.75	
1-05-63	101.31		7.09			
1-09-64	104.12	2.81				
1-06-65	105.41	1.29				
1-07-66	107.48	2.07				
23-03-301			1-08-59	76.79		
			1-20-60	82.67	5.88	
			1-12-61	85.16	2.49	
			1-11-62	86.50	1.34	
			1-05-63	91.32	4.82	
			1-09-64	95.16	3.84	
			1-07-65	98.51	3.35	
1-07-66	101.09	2.58				
23-03-302		3309.	2-18-50	47.94		
			1-22-51	49.67	1.73	
			1-31-52	51.07	1.40	
			1-13-53	54.18	3.11	
			1-07-54	58.54	4.36	

HALE COUNTY  
 WATER-LEVEL MEASUREMENTS, IN FEET, BELOW LAND SURFACE - CONTINUED  
 \* DENOTES WELL PUMPED RECENTLY OR NEARBY WELL PUMPING

STATE WELL NUMBER	DEPTH OF WELL	ELEVATION OF LAND SURFACE	DATE	MEASUREMENT	CHANGE IN WATER LEVEL FROM PREVIOUS MEASUREMENT	
					DECLINE	RISE
23-03-302		3309.	1-03-55	63.75	5.21	
			1-13-56	66.86	2.71	
			1-09-57	72.28	5.42	
			1-15-58	75.56	3.28	
23-03-502		3317.	1-20-60	102.00	7.55	
			1-10-61	101.06		0.94
			1-11-62	101.22	0.16	
			1-05-63	136.91	35.69	
			1-09-64	144.08	7.17	
23-03-701		3317.36	1-31-55	103.16		
			1-13-56	107.95	4.79	
			1-07-57	115.54	7.59	
			1-15-58	121.88	6.34	
			1-08-59	124.65	2.77	
			1-10-61	134.86	10.21	
23-03-802	225	3299.	1-13-56	110.25		
			1-07-57	117.80	7.55	
			1-15-58	121.37	3.57	
			1-08-59	124.50	3.13	
			1-20-60	129.45	4.95	
			1-10-61	135.58	6.13	
			1-11-62	132.19		3.39
			1-05-63	136.08	3.89	
			1-09-64	139.80	3.72	
			1-06-65	145.12	5.32	
			1-07-66	151.21	6.09	
23-04-201			1-12-39	51.87		
			3-02-49	60.19	8.32	
			2-18-50	67.78	7.59	
			1-22-51	69.48	1.70	
			1-31-52	68.79		0.69
			1-13-53	72.61	3.82	
			1-07-54	75.87	3.26	
			1-03-55	84.14	8.27	
			1-13-56	88.45	4.31	
			1-09-57	95.80	7.35	
			1-15-58	96.58	0.78	
			1-08-59	99.45	2.87	
			1-20-60	98.90		0.55
1-12-61	99.20	0.30				
23-04-401		3285.	12-22-54	92.38		

HALE COUNTY  
 WATER-LEVEL MEASUREMENTS, IN FEET, BELOW LAND SURFACE - CONTINUED  
 \* DENOTES WELL PUMPED RECENTLY OR NEARBY WELL PUMPING

STATE WELL NUMBER	DEPTH OF WELL	ELEVATION OF LAND SURFACE	DATE	MEASUREMENT	CHANGE IN WATER LEVEL FROM PREVIOUS MEASUREMENT	
					DECLINE	RISE
23-04-401		3285.	1-13-56	98.33	5.95	
			1-07-57	101.80	3.47	
			1-15-58	104.52	2.72	
			1-08-59	106.45	1.93	
			1-10-62	108.0	1.5	
23-04-502	339		3-02-49	72.43		
			2-19-50	82.78	10.35	
			1-22-51	87.09	4.31	
			1-31-52	78.00		9.09
			1-13-53	81.68	3.68	
			1-07-54	84.98	3.30	
			12-22-54	95.88	10.90	
			1-03-55	95.88	0.00	
			1-07-57	110.16	14.28	
			1-08-58	114.00	3.84	
			1-08-59	119.92	5.92	
			1-20-60	126.15	6.23	
			1-10-61	128.04	1.89	
			1-11-62	129.56	1.52	
			1-05-63	138.61	9.05	
			1-09-64	150.30	11.69	
			1-07-65	161.94	11.64	
23-04-701	180	3254.	3-11-47	67.69		
			2-28-48	70.49	2.80	
			3-02-49	75.19	4.70	
			1-22-51	85.03	9.84	
			1-31-52	82.94		2.09
			1-13-53	85.74	2.80	
			1-03-55	94.53	8.79	
			1-13-56	101.42	6.89	
			1-07-57	105.75	4.33	
			1-08-58	110.11	4.36	
			1-08-59	111.10	0.99	
			1-20-60	115.00	3.90	
			1-10-61	118.41	3.41	
			1-11-62	117.89		0.52
			1-05-63	125.75	7.86	
			1-09-64	128.00	2.25	
			1-07-65	132.84	4.84	
1-08-66	137.64	4.80				
23-09-201		3308.	1-13-55	71.98		
			1-12-56	77.39	5.41	
			1-07-57	83.49	6.10	
			1-15-58	90.28	6.79	
			1-06-59	87.46		2.82
			1-18-60	92.67	5.21	

HALE COUNTY  
 WATER-LEVEL MEASUREMENTS, IN FEET, BELOW LAND SURFACE - CONTINUED  
 \* DENOTES WELL PUMPED RECENTLY OR NEARBY WELL PUMPING

STATE WELL NUMBER	DEPTH OF WELL	ELEVATION OF LAND SURFACE	DATE	MEASUREMENT	CHANGE IN WATER LEVEL FROM PREVIOUS MEASUREMENT	
					DECLINE	RISE
23-09-201		3308.	1-10-61	96.16	3.49	
			1-10-62	94.91		1.25
			1-07-63	101.60	6.69	
			1-08-64	101.87	0.27	
			1-06-65	107.97	6.10	
			1-07-66	113.27	5.30	
23-09-301		3377.	1-13-55	118.03		
			1-12-56	123.07	5.04	
			1-07-57	127.16	4.09	
			1-15-58	130.18	3.02	
			1-06-59	131.92	1.74	
			1-18-60	137.87	5.95	
			1-10-61	140.58	2.71	
			1-10-62	140.55		0.03
			1-07-63	146.64	6.09	
			1-08-64	149.87	3.23	
			1-06-65	152.83	2.96	
23-10-101		3356.	1-08-54	135.69		
			1-13-55	141.38	5.69	
			1-12-56	148.63	7.25	
			1-07-57	152.90	4.27	
			1-15-58	155.18	2.28	
			1-06-59	156.05	0.87	
			1-18-60	160.47	4.42	
			1-10-61	163.31	2.84	
			1-08-62	162.85		0.46
			1-04-63	167.32	4.47	
			1-08-64	171.34	4.02	
			1-06-65	178.40	7.06	
			1-07-66	176.95		1.45
23-11-102		3307.19	1-08-59	144.90		
			1-20-60	145.00	0.10	
			1-10-61	152.48	7.48	
			1-11-62	151.6		0.9
			1-05-63	157.80	6.2	
			1-09-64	162.68	4.88	
			1-06-65	167.18	4.50	
			9-18-65	172.96	5.78	
			10-26-65	173.56	0.60	
			12-14-65	173.94	0.38	
2-22-66	174.56	0.62				
23-11-301			3-11-47	70.11		
			2-28-48	72.38	2.27	
			3-03-49	75.44	3.06	

HALE COUNTY  
 WATER-LEVEL MEASUREMENTS, IN FEET, BELOW LAND SURFACE - CONTINUED  
 \* DENOTES WELL PUMPED RECENTLY OR NEARBY WELL PUMPING

STATE WELL NUMBER	DEPTH OF WELL	ELEVATION OF LAND SURFACE	DATE	MEASUREMENT	CHANGE IN WATER LEVEL FROM PREVIOUS MEASUREMENT	
					DECLINE	RISE
23-11-301			1-31-52	84.65	9.21	
			1-13-53	88.95	4.30	
			1-07-54	94.61	5.66	
			1-03-55	105.09	10.48	
			1-13-56	107.95	2.86	
			1-07-57	120.00	12.05*	
			1-08-59	121.40	1.40	
			1-20-60	125.60	4.20	
			1-11-62	128.6	3.00	
23-11-302		3290.	12-27-54	112.76		
			1-13-56	121.07	8.31	
			1-09-57	132.14	11.07	
			1-15-58	135.17	3.03	
			1-08-59	136.88	1.71	
			1-20-60	138.50	1.62	
			1-10-61	143.80	5.30	
			1-11-62	139.12		4.68
			1-05-63	149.65	10.53	
			1-09-64	149.92	0.27	
			1-07-65	154.61	4.69	
			1-07-66	161.51	6.90	
			23-12-101	402	3245.	8-03-37
3-22-49	86.66	6.66				
2-18-50	88.96	2.30				
1-19-51	91.83	2.87				
1-31-52	94.50	2.67				
7-24-52	104.10	9.60				
1-13-53	97.50					6.60
1-07-54	104.89	7.39				
1-03-55	113.17	8.28				
1-19-56	120.00	6.83				
1-07-57	130.26	10.26				
1-08-58	130.38	0.12				
1-08-59	136.08	5.70				
1-20-60	140.50	4.42				
1-10-61	142.50	2.00				
1-11-62	140.18					2.32
1-05-63	150.17	9.99				
23-12-102	340	3245.	1-09-64	154.17		
			1-07-65	159.12	4.95	
			1-08-66	163.79	4.67	
24-08-501		3472.	1-13-55	101.38		
			1-11-56	103.53	2.15	
			1-10-57	116.10	12.57	

HALE COUNTY  
 WATER-LEVEL MEASUREMENTS, IN FEET, BELOW LAND SURFACE - CONTINUED  
 \* DENOTES WELL PUMPED RECENTLY OR NEARBY WELL PUMPING

STATE WELL NUMBER	DEPTH OF WELL	ELEVATION OF LAND SURFACE	DATE	MEASUREMENT	CHANGE IN WATER LEVEL FROM PREVIOUS MEASUREMENT	
					DECLINE	RISE
24-08-501		3472.	1-16-58	119.24	3.14	
			1-06-59	112.74		6.50
			1-18-60	116.65	3.91	
			1-12-61	116.67	0.02	
			1-10-62	118.39	1.72	
			1-07-63	121.83	3.44	
			1-08-64	123.65	1.82	
			1-06-65	127.39	3.74	
			1-07-66	130.13	2.74	
24-16-201		3433.	1-13-55	96.24		
			1-11-56	99.58	3.34	
			1-06-59	106.40	6.82	
			1-18-60	109.54	3.14	
			1-10-61	110.90	1.36	
			1-10-62	110.61		0.29
			1-07-63	112.45	1.84	
			1-06-65	117.04	4.59	
			1-07-66	119.50	2.46	
24-16-311		3411.	1-13-55	114.87		
			1-11-56	116.85	1.98	
			1-07-57	121.15	4.30	
			1-16-58	127.50	6.35	
			1-06-59	119.80		7.70
			1-18-60	122.05	2.25	
			1-10-61	123.23	1.18	
			1-10-62	135.25	12.02	
			1-07-63	123.20		12.05
			1-08-64	123.88	0.68	
			1-06-65	125.39	1.51	
1-07-66	121.37		4.02			



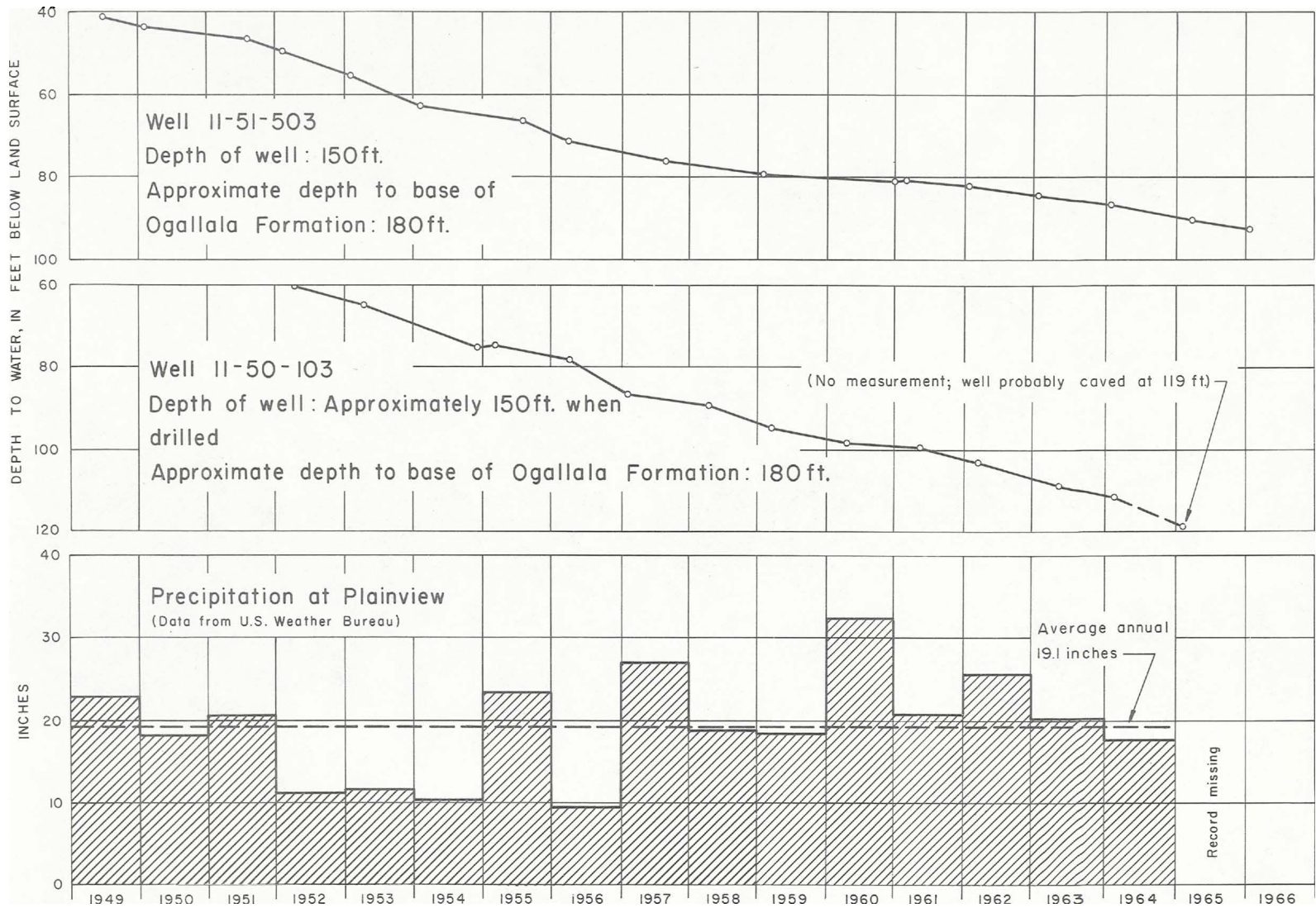

Hydrographs of Selected Wells in Hale County and Precipitation at Plainview

WATER-LEVEL MEASUREMENTS IN HEMPHILL COUNTY, TEXAS

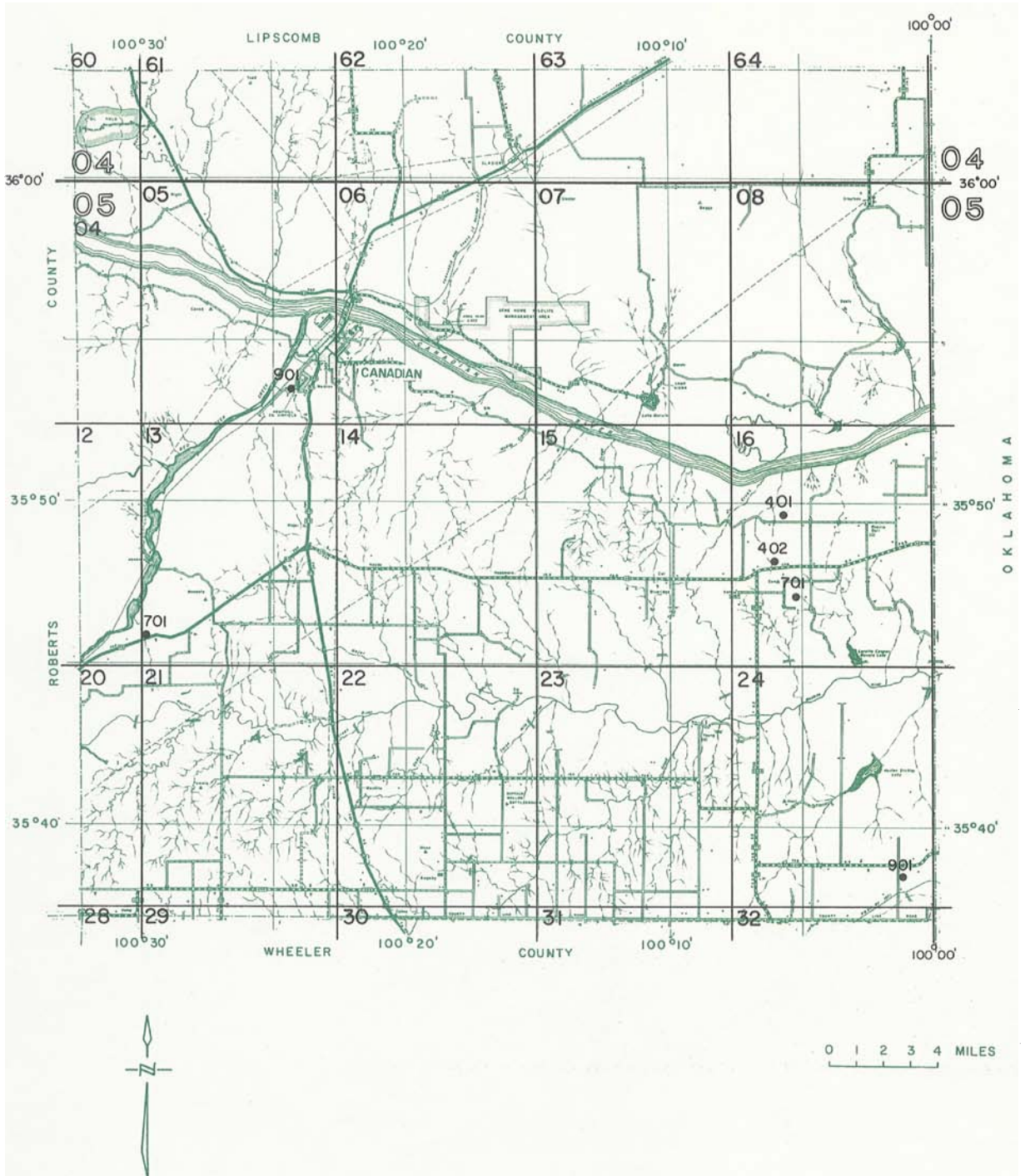

### Location of Observation Wells in Hemphill County

Texas Water Development Board

BASE MAP FROM TEXAS STATE HIGHWAY DEPARTMENT

HEMPHILL COUNTY

WELL NUMBER CHANGE SINCE 1962

NONE

WATER-LEVEL MEASUREMENTS, IN FEET, BELOW LAND SURFACE  
 \* DENOTES WELL PUMPED RECENTLY OR NEARBY WELL PUMPING

STATE WELL NUMBER	DEPTH OF WELL	ELEVATION OF LAND SURFACE	DATE	MEASUREMENT	CHANGE IN WATER LEVEL FROM PREVIOUS MEASUREMENT	
					DECLINE	RISE
05-05-901	114		1-14-56	19.22		
			1-19-57	19.88	0.66	
			7-15-58	19.02		0.86
			3-14-60	18.11		0.91
			1-09-61	18.20	0.09	
			2-23-62	18.44	0.24	
			1-15-63	17.97		0.47
			1-13-64	19.29	1.32	
			1-12-65	19.92	0.63	
			1-11-66	19.74		0.18
05-13-701	90		7-15-58	33.94		
			3-14-60	33.19		0.75
			1-09-61	33.05		0.14
			2-23-62	33.08	0.03*	
			1-15-63	33.25	0.17*	
			1-13-64	35.81	2.56	
			1-12-65	34.42		1.39
			1-11-66	36.64	2.22	
05-16-401	193		1-14-56	94.54		
			1-20-57	96.23	1.69	
			7-14-58	93.96		2.27
			3-14-60	93.27		0.69
			1-09-61	93.56	0.29	
			2-23-62	93.07		0.49
			1-15-63	93.26	0.19	
			1-12-65	93.83	0.57	
			1-11-66	93.42		0.41
05-16-402	156		1-20-57	84.53		
			7-14-58	82.58		1.95
			3-16-60	81.97		0.61
			1-09-61	81.54		0.43
			2-23-62	80.69		0.85
			1-15-63	83.91	3.22	
			1-13-64	82.86		1.05
			1-12-65	82.49		0.37
1-11-66	88.80	6.31				
05-16-701	192		3-16-60	181.93		
			1-09-61	179.62		2.31
			2-23-62	181.46	1.84	

HEMPHILL COUNTY  
 WATER-LEVEL MEASUREMENTS, IN FEET, BELOW LAND SURFACE - CONTINUED  
 \* DENOTES WELL PUMPED RECENTLY OR NEARBY WELL PUMPING

STATE WELL NUMBER	DEPTH OF WELL	ELEVATION OF LAND SURFACE	DATE	MEASUREMENT	CHANGE IN WATER LEVEL FROM PREVIOUS MEASUREMENT	
					DECLINE	RISE
05-16-701	192		1-12-65	180.12		1.34
			1-11-66	190.50	10.38	
05-24-901	216		1-20-57	148.60		
			7-14-58	144.94		3.66
			3-16-60	143.80		1.14
			1-09-61	142.99		0.81
			2-23-62	141.04		1.95
			1-15-63	140.80		0.24
			1-13-64	141.56	0.76	
			1-12-65	139.82		1.74
	1-11-66	148.27	8.45			

WATER-LEVEL MEASUREMENTS IN HOCKLEY COUNTY, TEXAS



HOCKLEY COUNTY

WELL NUMBER CHANGE SINCE 1962  
NUMBER IN BULLETIN 6207 NUMBER IN THIS REPORT

24-20-201	24-20-301
24-20-501	24-20-601
24-29-801	24-37-204

WATER-LEVEL MEASUREMENTS, IN FEET, BELOW LAND SURFACE  
\* DENOTES WELL PUMPED RECENTLY OR NEARBY WELL PUMPING

STATE WELL NUMBER	DEPTH OF WELL	ELEVATION OF LAND SURFACE	DATE	MEASUREMENT	CHANGE IN WATER LEVEL FROM PREVIOUS MEASUREMENT	
					DECLINE	RISE
24-12-701		3664.3	10-10-57	78.30		
			1-15-59	77.53		0.77
			1-11-60	77.71	0.18	
			1-05-61	77.75	0.04	
			1-09-62	77.45		0.30
			1-05-63	78.00	0.55	
			1-11-64	78.57	0.57	
			1-06-65	79.48	0.91	
			1-05-66	80.30	0.82	
24-12-801	147	3675.	1-19-61	124.73		
			1-09-62	124.75	0.02	
			1-05-63	125.93	1.18	
			1-11-64	125.99	0.06	
			1-06-65	139.40	13.41	
			1-05-66	136.90		2.50
24-14-501	143		11-26-62	106.00		
			1-04-63	105.44		0.56
			1-10-64	105.65	0.21	
			1-08-65	107.72	2.07	
			1-04-66	109.40	1.68	
24-14-801	100		4-21-58	60.99		
			1-15-59	55.05		5.94
			1-11-60	55.59	0.54	
			1-05-61	47.23		8.36
			1-09-62	50.27	3.04	
			1-04-63	50.34	0.07	
			1-10-64	50.10		0.24
			1-08-65	55.82	5.72	
			1-04-66	53.30		2.52
24-14-901	151	3447.	11-21-62	96.06		
			1-04-63	95.93		0.13
			1-10-64	96.37	0.44	
			1-08-65	102.68	6.31	
			1-04-66	104.80	2.12	



HOCKLEY COUNTY  
 WATER-LEVEL MEASUREMENTS, IN FEET, BELOW LAND SURFACE  
 \* DENOTES WELL PUMPED RECENTLY OR NEARBY WELL PUMPING

STATE WELL NUMBER	DEPTH OF WELL	ELEVATION OF LAND SURFACE	DATE	MEASUREMENT	CHANGE IN WATER LEVEL FROM PREVIOUS MEASUREMENT	
					DECLINE	RISE
24-15-501		3390.0	8-16-37	27.86		
			1-26-38	28.53	0.67	
			4-11-38	28.82	0.29	
			6-21-38	29.05	0.23	
			6-29-38	28.88		0.17
			9-19-38	28.06		0.82
			10-19-38	28.33	0.27	
			1-16-39	28.78	0.45	
			3-10-39	29.00	0.22	
			6-19-39	29.24	0.24	
			8-15-39	28.23		1.01
			10-13-39	28.55	0.32	
			12-16-40	30.65	2.10	
			3-20-41	31.05	0.40	
			5-30-41	29.56		1.49
			7-29-41	27.40		2.16
			11-18-41	26.31		1.09
			3-26-42	26.73	0.42	
			2-01-43	24.71		2.02
			1-28-44	24.55		0.16
			3-06-45	27.04	2.49	
			3-01-46	31.15	4.11	
			1-16-47	33.72	2.57	
			3-08-49	38.00	4.28	
			2-17-50	39.91	1.91	
			1-19-51	41.13	1.22	
			2-01-52	41.19	0.06	
			1-13-53	46.40	5.21	
			1-08-54	48.90	2.50	
			1-08-55	53.10	4.20	
			1-18-56	53.87	0.77	
			1-09-58	57.73	3.86	
1-15-59	59.75	2.02				
1-11-60	62.18	2.43				
1-05-61	60.75		1.43			
1-09-62	63.90	3.15				
1-04-63	66.32	2.42				
1-10-64	66.06		0.26			
1-08-65	68.44	2.38				
1-04-66	72.43	3.99				
24-15-502	107	3391.	3-15-47	34.55		
			3-03-48	34.86	0.31	
			3-08-49	39.42	4.56	
			1-19-51	44.35	4.93	
			1-01-52	46.12	1.77	
			1-13-53	51.42	5.30	
			1-08-54	55.17	3.75	
			1-08-55	62.77	7.60	
			1-18-56	66.98	4.21	
1-21-57	65.75		1.23			

HOCKLEY COUNTY  
 WATER-LEVEL MEASUREMENTS, IN FEET, BELOW LAND SURFACE - CONTINUED  
 \* DENOTES WELL PUMPED RECENTLY OR NEARBY WELL PUMPING

STATE WELL NUMBER	DEPTH OF WELL	ELEVATION OF LAND SURFACE	DATE	MEASUREMENT	CHANGE IN WATER LEVEL FROM PREVIOUS MEASUREMENT	
					DECLINE	RISE
24-15-502	107	3391.	1-16-58	67.03	1.28	
			1-15-59	65.94		1.09
			1-11-60	70.34	4.40	
			1-04-63	74.90	4.56	
			1-10-64	73.13		1.77
			1-08-65	85.80	12.67	
			1-04-66	87.47	1.67	
24-15-504	100	3382.0	9-22-37	32.52		
			1-26-38	32.18		0.34
			4-11-38	32.82	0.64	
			6-29-38	32.76		0.06
			9-19-38	33.02	0.26	
			10-19-38	32.63		0.39
			1-16-39	32.17		0.46
			3-10-39	32.20	0.03	
			10-13-39	32.35	0.15	
			3-13-40	32.22		0.13
			12-16-40	34.09	1.87	
			3-20-41	34.04		0.05
			5-30-41	33.48		0.56
			11-18-41	30.81		2.67
			3-26-42	30.04		0.77
			2-01-43	26.92		3.12
			1-28-44	27.23	0.31	
			3-06-45	29.11	1.88	
			3-01-46	32.83	3.72	
			1-16-47	34.49	1.66	
			3-15-47	34.11		0.38
			1-08-48	33.88		0.23
			3-03-48	34.01	0.13	
			3-08-49	35.71	1.70	
			2-17-50	35.96	0.25	
			1-19-51	38.60	2.64	
			1-14-53	46.19	7.59	
			1-08-54	54.84	8.65	
			1-08-55	56.70	1.86	
			1-18-56	58.00	1.30	
			1-21-57	58.22	0.22	
			1-09-58	58.83	0.61	
1-15-59	59.77	0.94				
1-11-60	60.22	0.45				
1-04-61	61.53	1.31				
1-09-62	61.90	0.37				
1-04-63	63.38	1.48				
1-10-64	64.10	0.72				
1-08-65	65.70	1.60				
1-04-66	69.30	3.60				
24-15-601	120	3404.	3-17-47	55.20		

HOCKLEY COUNTY  
 WATER-LEVEL MEASUREMENTS, IN FEET, BELOW LAND SURFACE - CONTINUED  
 \* DENOTES WELL PUMPED RECENTLY OR NEARBY WELL PUMPING

STATE WELL NUMBER	DEPTH OF WELL	ELEVATION OF LAND SURFACE	DATE	MEASUREMENT	CHANGE IN WATER LEVEL FROM PREVIOUS MEASUREMENT	
					DECLINE	RISE
24-15-601	120	3404.	3-03-48	56.24	1.04	
			3-08-49	57.78	1.54	
			2-17-50	60.09	2.31	
			1-19-51	61.75	1.66	
			2-01-52	63.57	1.82	
			1-13-53	70.19	6.62	
			1-08-54	74.67	4.48	
			1-08-55	78.49	3.82	
			1-18-56	83.64	5.15	
			1-21-57	82.84		0.80
			1-12-58	89.09	6.25	
			1-15-59	92.96	3.87	
			1-11-60	92.59		0.37
			1-05-61	89.49		3.10
			1-09-62	90.02	0.53	
			1-04-63	92.34	2.32	
			1-10-64	94.26	1.92	
			1-08-65	101.44	7.18	
1-04-66	100.08		1.36			
24-15-602	140	3414.	3-17-47	64.89		
			3-08-49	67.84	2.95	
			2-17-50	69.42	1.58	
			1-19-51	72.59	3.17	
			2-01-52	73.74	1.15	
			1-13-53	76.50	2.76	
			1-08-54	80.37	3.87	
			1-08-55	85.65	5.28	
			1-18-56	91.17	5.52	
			1-21-57	93.29	2.12	
			1-11-58	95.81	2.52	
			1-15-59	97.40	1.59	
			1-11-60	99.92	2.52	
			1-05-61	101.60	1.68	
			1-09-62	103.03	1.43	
			1-04-63	105.85	2.82	
			1-04-66	114.12	8.27	
			24-15-603	135	3410.	3-17-47
3-03-48	64.24					5.91
3-08-49	66.45	2.21				
2-17-50	67.70	1.25				
1-19-51	70.58	2.88				
2-01-52	72.36	1.78				
1-13-53	76.86	4.50				
1-08-54	82.13	5.27				
1-08-55	86.15	4.02				
1-18-56	90.12	3.97				
1-22-57	96.46	6.34				
1-11-58	101.67	5.21				

HOCKLEY COUNTY  
 WATER-LEVEL MEASUREMENTS, IN FEET, BELOW LAND SURFACE - CONTINUED  
 \* DENOTES WELL PUMPED RECENTLY OR NEARBY WELL PUMPING

STATE WELL NUMBER	DEPTH OF WELL	ELEVATION OF LAND SURFACE	DATE	MEASUREMENT	CHANGE IN WATER LEVEL FROM PREVIOUS MEASUREMENT	
					DECLINE	RISE
24-15-603	135	3410.	1-15-59	96.36		5.31
			1-11-60	97.69	1.33	
			1-05-61	98.92	1.23	
			1-09-62	98.32		0.60
			1-04-63	104.23	5.91	
			1-10-64	105.17	0.94	
			1-08-65	108.74	3.57	
			1-04-66	111.67	2.93	
24-15-605		3388.	3-03-48	44.98		
			3-08-49	47.42	2.44	
			1-19-51	51.78	4.36	
			2-01-52	52.84	1.06	
			1-13-53	57.19	4.35	
			1-08-54	62.90	5.71	
			1-08-55	73.25	10.35	
			1-18-56	70.40		2.85
			1-22-57	73.46	3.06	
			1-15-59	76.80	3.34	
			1-11-60	79.56	2.76	
			1-05-61	80.72	1.16	
			1-09-62	84.26	3.54	
			1-04-63	84.48	0.22	
			1-08-65	89.50	5.02	
1-04-66	92.20	2.70				
24-15-801	183	3422.	3-15-47	85.80		
			3-03-48	86.44	0.64	
			3-08-49	88.33	1.89	
			2-17-50	89.90	1.57	
			1-19-51	93.63	3.73	
			2-01-52	96.25	2.62	
			1-14-53	102.15	5.90	
			1-08-54	107.60	5.45	
			1-08-55	113.57	5.97	
			1-21-57	126.08	12.51	
			1-09-58	126.18	0.10	
			1-15-59	126.30	0.12	
			1-11-60	130.16	3.86	
			1-05-61	128.00		2.16
			1-09-62	129.	1.	
			1-04-63	134.	5.	
			1-10-64	133.		1.
1-08-65	135.88	3.				
1-04-66	132.70		3.18			
24-15-802		3450.	3-15-47	119.13		
			3-03-48	120.22	1.09	
			3-08-49	124.88	4.66	

HOCKLEY COUNTY  
 WATER-LEVEL MEASUREMENTS, IN FEET, BELOW LAND SURFACE - CONTINUED  
 \* DENOTES WELL PUMPED RECENTLY OR NEARBY WELL PUMPING

STATE WELL NUMBER	DEPTH OF WELL	ELEVATION OF LAND SURFACE	DATE	MEASUREMENT	CHANGE IN WATER LEVEL FROM PREVIOUS MEASUREMENT	
					DECLINE	RISE
24-15-802		3450.	2-15-50	123.94		0.94
			1-19-51	127.74	3.80	
			2-01-52	130.95	3.21	
			1-14-53	136.96	6.01	
			1-08-54	143.70	6.74	
			1-08-55	149.63	5.93	
			1-18-56	158.85	9.22	
			1-21-57	165.40	6.55	
			1-12-58	174.39	8.99	
			1-15-59	167.95		6.44
			1-11-60	170.90	2.95	
			1-04-61	178.53	7.63	
			1-09-62	173.30		5.23
			1-04-63	174.60	1.30	
			1-10-64	171.29		3.31
			1-08-65	172.68	1.39	
			1-04-66	178.86	6.18	
24-15-901	85	3372.	3-15-47	24.45		
			3-03-48	25.18	0.73	
			3-08-49	26.38	1.20	
			2-17-50	27.07	0.69	
			2-01-52	26.62		0.45
			1-13-53	30.79	4.17	
			1-08-54	36.56	5.77	
			1-08-55	40.47	3.91	
			1-18-56	39.38		1.09
			1-22-57	40.90	1.52	
			1-12-58	41.22	0.32	
			1-15-59	42.75	1.53	
			1-11-60	45.38	2.63	
			1-04-61	39.05		6.33
			1-09-62	41.20	2.15	
			1-04-63	41.96	0.76	
			1-10-64	42.00	0.04	
1-08-65	46.00	4.00				
1-04-66	51.48	5.48				
24-15-902		3362.0	8-16-37	28.19		
			1-26-38	27.84		0.35
			6-21-38	28.07	0.23	
			6-29-38	27.58		0.49
			9-19-38	26.49		1.09
			10-19-38	26.60	0.11	
			1-16-39	26.88	0.28	
			3-10-39	26.79		0.09
			6-19-39	27.01	0.22	
			8-15-39	26.22		0.79
			3-13-40	26.72	0.50	
12-16-40	27.98	1.26				

HOCKLEY COUNTY  
 WATER-LEVEL MEASUREMENTS, IN FEET, BELOW LAND SURFACE - CONTINUED  
 \* DENOTES WELL PUMPED RECENTLY OR NEARBY WELL PUMPING

STATE WELL NUMBER	DEPTH OF WELL	ELEVATION OF LAND SURFACE	DATE	MEASUREMENT	CHANGE IN WATER LEVEL FROM PREVIOUS MEASUREMENT	
					DECLINE	RISE
24-15-902		3362.0	3-20-41	28.12	0.14	
			5-30-41	24.73		3.39
			7-29-41	22.82		1.91
			11-18-41	21.39		1.43
			3-26-42	22.11	0.72	
			2-01-43	17.85		4.26
			1-28-44	20.30	2.45	
			3-06-45	22.27	1.97	
			3-01-46	24.04	1.77	
			1-16-47	22.31		1.73
			3-17-47	22.51	0.20	
			3-03-48	24.39	1.88	
			3-08-49	24.69	0.30	
			2-17-50	25.33	0.64	
			1-19-51	27.59	2.26	
			2-01-52	25.03		2.56
			1-13-53	30.81	5.78	
			1-08-54	36.98	6.17	
			1-08-55	40.88	3.90	
			1-18-56	37.25		3.63
			1-22-57	42.03	4.78	
			1-11-58	41.50		0.53
			1-15-59	42.26	0.76	
			1-11-60	39.83		2.43
			1-04-61	29.15		10.68
			1-09-62	34.64	5.49	
			1-04-63	43.29	8.65	
			1-10-64	43.09		0.20
1-08-65	48.60	5.51				
1-04-66	48.84	0.24				
24-16-402	150	3394.0	5-05-38	82.66		
			3-17-47	80.98		1.68
			3-03-48	83.11	2.13	
			3-08-49	85.93	2.82	
			1-19-51	85.63		0.30
			2-01-52	87.88	2.25	
			1-13-53	91.02	3.14	
			1-08-54	97.50	6.48	
			1-08-55	101.05	3.55	
			1-18-56	108.15	7.10	
			1-21-57	111.24	3.09	
			1-11-58	114.86	3.62	
			1-15-59	114.24		0.62
			1-11-60	117.93	3.69	
			1-05-61	120.35	2.42	
			1-09-62	124.29	3.94	
			1-04-63	123.26		1.03
			1-10-64	124.22	0.96	
1-07-65	127.00	2.78				
1-04-66	129.18	2.18				

HOCKLEY COUNTY  
 WATER-LEVEL MEASUREMENTS, IN FEET, BELOW LAND SURFACE  
 \* DENOTES WELL PUMPED RECENTLY OR NEARBY WELL PUMPING

STATE WELL NUMBER	DEPTH OF WELL	ELEVATION OF LAND SURFACE	DATE	MEASUREMENT	CHANGE IN WATER LEVEL FROM PREVIOUS MEASUREMENT	
					DECLINE	RISE
24-16-403	138	3375.	3-17-47	64.44		
			3-03-48	62.07		2.37
			3-08-49	63.19	1.12	
			2-17-50	63.72	0.53	
			1-19-51	63.74	0.02	
			2-01-52	65.35	1.61	
			1-13-53	68.31	2.96	
			1-08-54	74.29	5.98	
			1-08-55	76.39	2.10	
			1-18-56	81.30	4.91	
			1-21-57	86.37	5.07	
			1-20-58	89.62	3.25	
			1-15-59	90.79	1.17	
			1-11-60	90.82	0.03	
			1-05-61	101.05	10.23	
			1-09-62	93.55		7.50
			1-04-63	98.77	5.22	
			1-10-64	98.17		0.60
			1-08-65	106.14	7.97	
1-04-66	104.30		1.84			
24-16-701	139	3361.	3-15-47	24.66		
			3-03-48	36.02	11.36	
			3-08-49	41.43	5.41	
			2-17-50	37.66		3.77
			1-19-51	39.95	2.29	
			2-01-52	37.14		2.81
			1-13-53	42.02	4.88	
			1-08-54	48.13	6.11	
			1-08-55	50.90	2.77	
			1-18-56	51.08	0.18	
			1-22-57	54.85	3.77	
			1-12-58	55.02	0.17	
			1-15-59	56.88	1.86	
			1-09-62	58.38	1.50	
			1-04-63	60.23	1.85	
			1-10-64	60.70	0.47	
			1-08-65	62.74	2.04	
			1-04-66	65.30	2.56	
			24-16-702	140	3360.	3-17-47
1-19-51	71.62	15.29				
2-01-52	58.86					12.76
1-13-53	64.01	5.15				
1-08-54	69.45	5.44				
1-08-55	71.80	2.35				
1-18-56	74.96	3.16				
1-21-57	79.08	4.12				
1-20-58	80.37	1.29				
1-15-59	82.55	2.18				

HOCKLEY COUNTY  
 WATER-LEVEL MEASUREMENTS, IN FEET, BELOW LAND SURFACE - CONTINUED  
 \* DENOTES WELL PUMPED RECENTLY OR NEARBY WELL PUMPING

STATE WELL NUMBER	DEPTH OF WELL	ELEVATION OF LAND SURFACE	DATE	MEASUREMENT	CHANGE IN WATER LEVEL FROM PREVIOUS MEASUREMENT	
					DECLINE	RISE
24-16-702	140	3360.	1-11-60	84.80	2.25	
			1-05-61	85.48	0.68	
			1-09-62	85.47		0.01
			1-04-63	88.15	2.68	
			1-10-64	88.65	0.50	
			1-08-65	93.08	4.43	
			1-04-66	100.98	7.90	
24-16-704		3370.	1-28-44	71.00		
			2-22-44	70.95		0.05
			3-06-45	71.64	0.69	
			3-17-47	76.22	4.58	
			3-08-49	77.70	1.48	
			2-17-50	76.27		1.43
			1-19-51	77.17	0.90	
			2-01-52	79.40	2.23	
			1-14-53	83.55	4.15	
			1-08-54	90.35	6.80	
			1-09-55	98.33	7.98	
			1-18-56	94.00		4.33
			1-21-57	97.88	3.88	
			1-11-58	106.64	8.76	
			1-15-59	99.20		7.44
			1-11-60	101.09	1.89	
			1-05-61	82.70		18.39
1-09-62	85.60	2.90				
1-04-63	104.20	18.60				
1-10-64	105.50	1.30				
24-20-101	241		12----60	130.00		
			1-19-61	122.76		7.24
			1-09-62	129.37	6.61	
			1-05-63	134.40	5.03	
			1-11-64	138.30	3.90	
			1-06-65	156.82	18.52	
			1-05-66	159.60	2.78	
24-20-301	207		1-19-61	115.94		
			1-09-62	115.21		0.73
			1-05-63	118.99	3.78	
			1-11-64	121.60	2.61	
			1-06-65	137.41	15.81	
1-05-66	140.14	2.73				
24-20-401	189		1-18-61	109.99		
			1-11-62	111.08	1.09	
			1-05-63	115.01	3.93	
			1-11-64	114.30		0.71



HOCKLEY COUNTY  
 WATER-LEVEL MEASUREMENTS, IN FEET, BELOW LAND SURFACE - CONTINUED  
 \* DENOTES WELL PUMPED RECENTLY OR NEARBY WELL PUMPING

STATE WELL NUMBER	DEPTH OF WELL	ELEVATION OF LAND SURFACE	DATE	MEASUREMENT	CHANGE IN WATER LEVEL FROM PREVIOUS MEASUREMENT	
					DECLINE	RISE
24-20-401	189		1-06-65	118.98	4.68	
			1-05-66	123.32	4.34	
24-20-601	230	3633.7	2-05-44	105.22		
			3-06-45	105.00		0.22
			2-28-46	104.62		0.38
			3-17-47	105.13	0.51	
			3-01-48	104.93		0.20
			3-09-49	105.20	0.27	
			2-18-50	105.57	0.37	
			1-17-51	105.90	0.33	
			2-04-52	106.59	0.69	
			1-14-53	108.65	2.06	
			1-09-54	113.90	5.25	
			1-07-55	118.05	4.15	
			1-16-56	121.86	3.81	
			1-22-57	126.95	5.09	
			1-15-59	130.48	3.53	
			1-11-60	132.59	2.11	
			1-05-61	133.71	1.12	
			1-11-62	133.24		0.47
1-05-63	137.50	4.26				
1-06-65	143.82	6.32				
1-05-66	147.80	3.98				
24-20-701	200		1-18-61	141.73		
			1-11-62	142.00	0.27	
			1-05-63	145.10	3.10	
			1-11-64	144.30		0.80
			1-05-66	145.66	1.36	
24-20-901	180		1-18-61	122.53		
			1-11-62	120.72		1.81
			1-05-63	124.85	4.13	
			1-06-65	132.14	7.29	
			1-05-66	134.60	2.46	
24-21-201	90	3494.	12-20-62	40.39		
			1-05-63	38.55		1.84
			1-11-64	39.66	1.11	
			1-06-65	43.50	3.84	
			1-05-66	43.90	0.40	
24-21-301	140	3517.0	10-11-57	84.57		
			1-15-59	83.85		0.72
			1-11-60	84.11	0.26	
			1-05-61	83.41		0.70

HOCKLEY COUNTY  
 WATER-LEVEL MEASUREMENTS, IN FEET, BELOW LAND SURFACE - CONTINUED  
 \* DENOTES WELL PUMPED RECENTLY OR NEARBY WELL PUMPING

STATE WELL NUMBER	DEPTH OF WELL	ELEVATION OF LAND SURFACE	DATE	MEASUREMENT	CHANGE IN WATER LEVEL FROM PREVIOUS MEASUREMENT	
					DECLINE	RISE
24-21-301	140	3517.0	1-11-62	81.87		1.54
			1-05-63	83.16	1.29	
			1-11-64	84.94	1.78	
			1-07-65	88.60	3.66	
			1-05-66	90.56	1.96	
24-21-501		3595.5	3-01-48	107.75		
			3-09-49	108.82	1.07	
			2-28-50	108.61		0.21
			2-18-51	108.69	0.08	
			2-04-52	110.15	1.46	
			1-14-53	112.82	2.67	
			1-09-54	121.42	8.60	
			1-07-55	125.27	3.85	
			1-16-56	132.81	7.54	
			1-22-57	132.60		0.21
			1-16-58	135.51	2.91	
			1-15-59	136.30	0.79	
			1-11-60	137.78	1.48	
			1-05-61	138.38	0.60	
			1-11-62	137.18		1.20
			1-05-63	141.24	4.06	
			1-11-64	143.20	1.96	
1-06-65	155.22	12.02				
1-05-66	152.38		2.84			
24-21-801		3611.	1-19-61	148.15		
			1-11-62	153.33	5.18	
24-21-802	198		11-28-62	143.95		
			1-05-63	143.26		0.69
			1-11-64	144.72	1.46	
			1-05-66	151.92	7.20	
24-21-901			3-14-47	104.65		
			3-01-48	105.51	0.86	
			3-09-49	107.46	1.95	
			2-18-50	108.37	0.91	
			1-18-51	109.59	1.22	
			2-04-52	111.96	2.37	
			1-09-54	122.76	10.80	
			1-07-55	125.04	2.28	
			1-15-59	138.14	13.10	
			1-11-60	140.35	2.21	
			1-05-61	141.72	1.37	
			1-11-62	141.77	0.05	
			1-05-63	144.42	2.65	
1-11-64	146.52	2.10				

HOCKLEY COUNTY  
 WATER-LEVEL MEASUREMENTS, IN FEET, BELOW LAND SURFACE - CONTINUED  
 \* DENOTES WELL PUMPED RECENTLY OR NEARBY WELL PUMPING

STATE WELL NUMBER	DEPTH OF WELL	ELEVATION OF LAND SURFACE	DATE	MEASUREMENT	CHANGE IN WATER LEVEL FROM PREVIOUS MEASUREMENT	
					DECLINE	RISE
24-21-901			1-07-65	149.64	3.12	
			1-05-66	152.72	3.08	
24-21-902			3-01-48	109.87		
			3-09-49	110.93	1.06	
			2-28-50	112.08	1.15	
			2-04-52	116.05	3.97	
			1-14-53	121.10	5.05	
			1-09-54	126.90	5.80	
			1-07-55	129.52	2.62	
			1-16-56	138.36	8.84	
			1-22-57	144.46	6.10	
			1-12-58	148.84	4.38	
			1-15-59	147.98		0.86
			1-11-60	150.37	2.39	
			1-05-61	147.77		2.60
			1-11-62	150.52	2.75	
			1-05-63	149.80		0.72
			1-11-64	152.78	2.98	
1-07-65	153.64	0.86				
1-05-66	159.02	5.38				
24-22-201	116		11-28-62	75.38		
			1-04-63	74.53		0.85
			1-10-64	75.08	0.55	
			1-07-65	80.62	5.54	
			1-04-66	78.24		2.38
24-22-401	142		12-06-62	84.41		
			1-04-63	83.41		1.00
			1-10-64	82.80		0.61
			1-07-65	84.48	1.68	
24-22-601	155		12-06-62	106.24		
			1-04-63	98.25		7.99
			1-10-64	96.80		1.45
			1-08-65	96.78		0.02
			1-04-66	97.25	0.47	
24-22-802	163		11-19-62	116.16		
			1-04-63	114.94		1.22
			1-10-64	116.55	1.61	
			1-08-65	121.74	5.19	
			1-05-66	125.34	3.60	
24-23-101	169	3432.	11-20-62	105.53		

HOCKLEY COUNTY  
 WATER-LEVEL MEASUREMENTS, IN FEET, BELOW LAND SURFACE - CONTINUED  
 \* DENOTES WELL PUMPED RECENTLY OR NEARBY WELL PUMPING

STATE WELL NUMBER	DEPTH OF WELL	ELEVATION OF LAND SURFACE	DATE	MEASUREMENT	CHANGE IN WATER LEVEL FROM PREVIOUS MEASUREMENT	
					DECLINE	RISE
24-23-101	169	3432.	1-04-63	104.95		0.58
			1-10-64	105.78	0.83	
			1-08-65	107.44	1.66	
			1-04-66	108.60	1.16	
24-23-301	221	3451.	5-06-38	133.20		
			1-28-44	130.65		2.55
			2-22-44	130.62		0.03
			3-06-45	130.58		0.04
			3-01-46	130.24		0.34
			1-16-47	130.50	0.26	
			3-15-47	138.17	7.67	
			3-03-48	131.42		6.75
			3-08-49	135.01	3.59	
			2-17-50	131.48		3.53
			1-19-51	139.40	7.92	
			2-01-52	143.77	4.37	
			1-14-53	149.55	5.78	
			1-08-54	156.23	6.68	
			1-08-55	150.69		5.54
			1-21-57	172.77	22.08	
			1-12-58	174.20	1.43	
			1-15-59	163.52		10.68
			1-11-60	178.30	14.78	
			1-04-61	184.77	6.47	
1-09-62	178.60		6.17			
1-04-63	182.25	3.65				
1-10-64	182.97	0.72				
1-08-65	187.32	4.35				
1-04-66	190.82	3.50				
24-23-501	204	3405.	11-28-62	101.43		
			1-04-63	100.87		0.56
			1-10-64	102.99	2.12	
			1-08-65	105.60	2.61	
			1-04-66	109.94	4.34	
24-23-701	150	3440.	11-20-62	100.88		
			1-04-63	98.36		2.52
			1-10-64	98.67	0.31	
			1-08-65	101.46	2.79	
			1-05-66	102.30	0.84	
24-24-402		3373.0	3-15-47	86.70		
			3-03-48	88.67	1.97	
			3-09-49	91.02	2.35	
			2-18-50	93.64	2.62	
			1-19-51	95.64	2.00	

HOCKLEY COUNTY  
 WATER-LEVEL MEASUREMENTS, IN FEET, BELOW LAND SURFACE - CONTINUED  
 \* DENOTES WELL PUMPED RECENTLY OR NEARBY WELL PUMPING

STATE WELL NUMBER	DEPTH OF WELL	ELEVATION OF LAND SURFACE	DATE	MEASUREMENT	CHANGE IN WATER LEVEL FROM PREVIOUS MEASUREMENT	
					DECLINE	RISE
24-24-402		3373.0	1-01-52	101.79	6.15	
			1-14-53	106.40	4.61	
			1-08-54	113.49	7.09	
			1-08-55	117.62	4.13	
			1-18-56	125.67	8.05	
			1-21-57	128.26	2.59	
			1-11-58	131.12	2.86	
			1-15-59	131.20	0.08	
			1-11-60	134.92	3.72	
24-24-404		3372.	1-04-61	137.43		
			1-09-62	136.78		0.65
			1-03-63	140.96	4.18	
			1-10-64	142.18	1.22	
24-24-701	154	3383.	11-29-62	124.45		
			1-03-63	124.23		0.22
			1-10-64	124.75	0.52	
			1-08-65	126.64	1.89	
			1-05-66	126.84	0.20	
24-28-103	212		12-12-62	139.05		
			1-05-63	138.71		0.34
			1-07-64	138.87	0.16	
			1-06-65	143.66	4.79	
			1-05-66	149.06	5.40	
24-28-302	186		12-13-62	128.20		
			1-05-63	127.90		0.30
			1-07-64	126.14		1.76
			1-06-65	129.20	3.06	
			1-05-66	130.13	0.93	
24-28-501	244		12-14-62	144.15		
			1-05-63	143.96		0.19
			1-07-64	143.40		0.56
			1-06-65	159.54	16.14	
			1-05-66	155.46		4.08
24-28-901	232		12-14-62	151.16		
			1-05-63	150.92		0.24
			1-07-64	150.55		0.37
			1-06-65	156.96	6.41	
			1-05-66	161.20	4.24	

HOCKLEY COUNTY  
 WATER-LEVEL MEASUREMENTS, IN FEET, BELOW LAND SURFACE  
 \* DENOTES WELL PUMPED RECENTLY OR NEARBY WELL PUMPING

STATE WELL NUMBER	DEPTH OF WELL	ELEVATION OF LAND SURFACE	DATE	MEASUREMENT	CHANGE IN WATER LEVEL FROM PREVIOUS MEASUREMENT	
					DECLINE	RISE
24-29-302			3-01-48	105.86		
			3-09-49	107.62	1.76	
			1-18-51	108.70	1.08	
			2-04-52	113.75	5.05	
			1-14-53	121.03	7.28	
			1-07-55	129.40	8.37	
			1-16-56	134.96	5.56	
			1-12-57	141.02	6.06	
			1-12-58	147.70	6.68	
			1-15-59	140.70		7.00
24-29-308	207		11-27-62	132.18		
			1-05-63	131.44		0.74
			1-11-64	133.80	2.36	
			1-07-65	138.99	5.19	
			1-05-66	142.04	3.05	
24-29-401	220		12-21-62	139.10		
			1-05-63	139.07		0.03
			1-07-64	138.82		0.25
			1-06-65	148.92	10.10*	
			1-05-66	142.70		6.22
24-29-901		3524.7	3-01-48	132.35		
			3-09-49	133.32	0.97	
			2-28-50	134.40	1.08	
			1-18-51	135.79	1.39	
			1-04-52	137.48	1.69	
			1-14-53	142.19	4.71	
			1-09-54	150.64	8.45	
			1-07-55	153.45	2.81	
			1-16-56	163.80	10.35	
			1-22-57	168.68	4.88	
			1-11-58	171.96	3.28	
			1-16-59	171.05		0.91
			1-11-60	173.64	2.59	
			1-06-61	173.02		0.62
			1-11-62	169.44		3.58
			1-03-63	173.67	4.23	
			1-07-64	175.30	1.63	
1-06-65	181.82	6.52				
1-06-66	205.73	23.91				
24-30-102	190		11-27-62	125.39		
			1-03-63	124.65		0.74
			1-10-64	125.96	1.31	
			1-07-65	130.00	4.04	
			1-05-66	135.64	5.64	

HOCKLEY COUNTY  
 WATER-LEVEL MEASUREMENTS, IN FEET, BELOW LAND SURFACE  
 \* DENOTES WELL PUMPED RECENTLY OR NEARBY WELL PUMPING

STATE WELL NUMBER	DEPTH OF WELL	ELEVATION OF LAND SURFACE	DATE	MEASUREMENT	CHANGE IN WATER LEVEL FROM PREVIOUS MEASUREMENT	
					DECLINE	RISE
24-30-304	146		11-16-62	96.40		
			1-03-63	96.08		0.32
			1-10-64	97.11	1.03	
			1-07-65	100.86	3.75	
			1-05-66	101.07	0.21	
24-30-401	211		1-29-44	87.65		
			1-28-46	87.71	0.06	
			3-05-47	88.04	0.33	
			3-01-48	88.46	0.42	
			3-09-49	89.88	1.42	
			2-18-50	89.92	0.04	
			1-18-51	89.35		0.57
			2-04-52	90.46	1.11	
			1-14-53	94.38	3.92	
			9-01-54	99.61	5.23	
			1-07-55	102.60	2.99	
			1-16-56	108.03	5.43	
			1-22-57	113.15	5.12	
			1-11-58	115.85	2.70	
			1-16-59	117.43	1.58	
			1-11-60	118.98	1.55	
			1-06-61	119.04	0.06	
			1-11-62	117.17		1.87
			1-03-63	119.95	2.78	
			1-07-64	121.14	1.19	
1-06-65	124.76	3.62				
1-06-66	128.30	3.54				
24-30-501	190		11-30-62	116.73		
			1-03-63	112.23		4.50
			1-07-64	114.27	2.04	
			1-07-65	117.42	3.15	
			1-06-66	121.99	4.57	
24-30-801			12-19-62	159.59		
			1-03-63	162.71	3.12	
			1-07-64	161.67		1.04
			1-07-65	165.33	3.66	
			1-06-66	167.36	2.03	
24-30-901	223		12-06-62	146.63		
			1-03-63	145.07		1.56
			1-07-64	146.87	1.80	
			1-07-65	151.02	4.15	
			1-06-66	158.40	7.38	

HOCKLEY COUNTY  
 WATER-LEVEL MEASUREMENTS, IN FEET, BELOW LAND SURFACE  
 \* DENOTES WELL PUMPED RECENTLY OR NEARBY WELL PUMPING

STATE WELL NUMBER	DEPTH OF WELL	ELEVATION OF LAND SURFACE	DATE	MEASUREMENT	CHANGE IN WATER LEVEL FROM PREVIOUS MEASUREMENT	
					DECLINE	RISE
24-31-401	206	3446.	11-16-62	118.35		
			1-03-63	117.51		0.84
			1-11-64	119.45	1.94	
			1-07-65	123.40	3.95	
			1-06-66	126.70	3.30	
24-31-501	140	3378.	12-21-62	73.78		
			1-03-63	73.66		0.12
			1-11-64	75.51	1.85	
			1-07-65	77.76	2.25	
			1-06-66	78.96	1.20	
24-31-601		3380.	3-14-39	103.92		
			7-22-39	103.18		0.74
			8-22-39	103.15		0.03
			3-05-45	99.41		3.74
			3-01-48	98.03		1.38
			11-30-48	97.72		0.31
			12-29-48	97.67		0.05
			1-29-49	97.64		0.03
			2-28-49	97.54		0.10
			3-31-49	97.56	0.02	
			4-29-49	97.56	0.00	
			5-31-49	97.51		0.05
			8-01-49	97.50		0.01
			8-31-49	97.44		0.06
			9-30-49	97.42		0.02
			10-31-49	97.41		0.01
			11-30-49	97.39		0.02
			12-31-49	97.35		0.04
			2-03-50	97.34		0.01
			2-28-50	97.27		0.07
			4-10-50	97.30	0.03	
			5-01-50	97.19		0.11
			6-01-50	97.18		0.01
			6-30-50	97.15		0.03
			8-07-50	97.20	0.05	
			9-01-50	97.19		0.01
			10-16-50	97.14		0.05
			11-10-50	97.13		0.01
			12-04-50	97.04		0.09
			1-04-51	97.10	0.06	
1-18-51	97.22	0.12				
1-30-51	97.60	0.38				
2-04-51	97.63	0.03				
3-02-51	97.68	0.05				
4-03-51	98.82	1.14				
5-01-51	99.22	0.40				
6-08-51	98.60		0.62			
7-02-51	98.32		0.28			



HOCKLEY COUNTY  
 WATER-LEVEL MEASUREMENTS, IN FEET, BELOW LAND SURFACE - CONTINUED  
 \* DENOTES WELL PUMPED RECENTLY OR NEARBY WELL PUMPING

STATE WELL NUMBER	DEPTH OF WELL	ELEVATION OF LAND SURFACE	DATE	MEASUREMENT	CHANGE IN WATER LEVEL FROM PREVIOUS MEASUREMENT	
					DECLINE	RISE
24-31-601		3380.	8-02-51	99.37	1.05	
			9-02-51	99.50	0.13	
			10-02-51	98.70		0.80
			11-06-51	98.43		0.27
			12-03-51	98.18		0.25
			1-07-52	97.94		0.24
			2-04-52	100.19	2.25	
			5-07-52	103.72	3.53	
			6-16-52	103.81	0.09	
			8-19-52	105.14	1.33	
			1-15-53	101.80		3.34
			2----53	104.00	2.20	
			1-09-54	104.00	0.00	
			1-07-55	106.41	2.41	
			1-16-56	108.25	1.84	
			1-22-57	110.45	2.20	
			1-11-58	111.80	1.35	
			1-15-59	111.47		0.33
			1-12-60	112.55	1.08	
			1-04-61	114.52	1.97	
			1-11-62	113.81		0.71
1-03-63	115.94	2.13				
1-10-64	116.78	0.84				
1-07-65	118.94	2.16				
1-05-66	120.10	1.16				
24-31-801	200	3402.	11-07-62	142.09		
			1-03-63	141.39		0.70
			1-11-64	142.31	0.92	
			1-07-65	143.47	1.16	
			1-06-66	143.03	1.56	
24-32-401		3340.	3-15-48	88.71		
			3-09-49	78.46		10.25
			1-18-51	78.17		0.29
			2-04-52	78.17	0.00	
			1-15-53	79.95	1.78	
			1-08-54	82.15	2.20	
			1-07-55	87.30	5.15	
			1-10-56	90.48	3.18	
			1-22-57	95.68	5.20	
			1-13-58	96.22	0.54	
			1-16-59	93.19		3.03
			1-12-60	95.64	2.45	
			1-11-62	99.50	3.86	
			1-03-63	101.45	1.95	
			1-10-64	101.15		0.30
			1-07-65	105.56	4.41	
1-06-66	106.74	1.18				

HOCKLEY COUNTY  
 WATER-LEVEL MEASUREMENTS, IN FEET, BELOW LAND SURFACE  
 \* DENOTES WELL PUMPED RECENTLY OR NEARBY WELL PUMPING

STATE WELL NUMBER	DEPTH OF WELL	ELEVATION OF LAND SURFACE	DATE	MEASUREMENT	CHANGE IN WATER LEVEL FROM PREVIOUS MEASUREMENT	
					DECLINE	RISE
24-32-701	144	3342.	11-07-62	113.12		
			1-03-63	111.74		1.38
			1-11-64	111.78	0.04	
			1-07-65	116.44	4.66	
			1-06-66	116.04		0.40
24-36-601	177		12-14-62	142.21		
			1-05-63	143.90	1.69	
			1-07-64	143.24		0.66
			1-06-65	149.05	5.81	
			1-05-66	153.38	4.33	
24-37-101	207		12-10-62	135.14		
			1-05-63	135.11		0.03
			1-07-64	135.29	0.18	
			1-06-65	140.34	5.05	
			1-05-66	144.24	3.90	
24-37-204	235		3-03-59	134.83		
			1-05-63	137.36	2.53	
			1-07-64	137.71	0.35	
			1-06-65	140.82	3.11	
			1-05-66	143.48	2.66	
24-37-308	203		12-05-62	131.63		
			1-03-63	130.55		1.08
			1-07-64	131.75	1.20	
			1-06-65	138.24	6.49	
			1-06-66	149.10	10.86	
24-37-701		3530.4	3-11-57	152.10		
			1-16-59	150.80		1.30
			1-12-60	151.34	0.54	
			1-06-61	151.13		0.21
			1-11-62	151.00		0.13
			1-05-63	150.76		0.24
			1-07-64	150.25		0.51
			1-06-65	151.66	1.41	
			1-05-66	152.30	0.64	
24-38-201	235		12-21-62	154.64		
			1-03-63	154.46		0.18
			1-07-64	156.67	2.21	
			1-07-65	159.70	3.03	
			1-06-66	164.46	4.76	

HOCKLEY COUNTY  
 WATER-LEVEL MEASUREMENTS, IN FEET, BELOW LAND SURFACE  
 \* DENOTES WELL PUMPED RECENTLY OR NEARBY WELL PUMPING

STATE WELL NUMBER	DEPTH OF WELL	ELEVATION OF LAND SURFACE	DATE	MEASUREMENT	CHANGE IN WATER LEVEL FROM PREVIOUS MEASUREMENT	
					DECLINE	RISE
24-38-403	202		12-05-62	154.00		
			1-03-63	151.79		2.21
			1-07-64	153.35	1.56	
			1-06-65	156.54	3.19	
			1-06-66	158.74	2.20	
24-38-601		3422.0	3-01-48	93.67		
			3-09-49	97.33	3.66	
			2-28-50	98.75	1.42	
			1-18-51	104.84	6.09	
			2-05-52	99.48		5.36
			1-14-53	100.60	1.12	
			1-09-54	103.62	3.02	
			1-07-55	106.46	2.84	
			1-16-56	110.07	3.61	
			1-22-57	116.08	6.01	
			1-11-58	121.50	5.42	
			1-16-59	118.39		3.11
			1-12-60	120.89	2.50	
			1-06-61	121.12	0.23	
			1-11-62	119.80		1.32
			1-03-63	124.27	4.47	
			1-07-64	124.09		0.18
1-07-65	125.10	1.01				
1-06-66	132.80	7.70				
24-38-801	213		12-07-62	155.97		
			1-03-63	154.91		1.06
			1-07-64	157.15	2.24	
			1-06-65	162.82	5.67	
			1-06-66	165.30	2.48	
24-39-101	208	3404.	12-04-62	147.50		
			1-03-63	146.34		1.16
			1-07-64	148.30	1.96	
			1-07-65	150.84	2.54	
			1-06-66	155.20	4.36	
24-39-301	205	3368.	11-15-62	142.72		
			1-05-63	142.30		0.42
			1-07-64	142.79	0.49	
			1-07-65	144.64	1.85	
			1-06-66	147.76	3.12	
24-39-501	179	3394.	11-14-62	130.19		
			1-03-63	129.79		0.40
			1-07-64	130.81	1.02	

HOCKLEY COUNTY  
 WATER-LEVEL MEASUREMENTS, IN FEET, BELOW LAND SURFACE - CONTINUED  
 \* DENOTES WELL PUMPED RECENTLY OR NEARBY WELL PUMPING

STATE WELL NUMBER	DEPTH OF WELL	ELEVATION OF LAND SURFACE	DATE	MEASUREMENT	CHANGE IN WATER LEVEL FROM PREVIOUS MEASUREMENT	
					DECLINE	RISE
24-39-501	179	3394.	1-07-65	133.50	2.69	
			1-06-66	140.98	7.48	
24-39-701	160	3381.	12-06-62	108.85		
			1-03-63	107.07		1.78
			1-07-64	107.84	0.77	
			1-07-65	112.80	4.96	
			1-06-66	118.10	5.30	
24-39-901		3348.	10-18-57	89.40		
			1-16-59	89.15		0.25
			1-12-60	89.57	0.42	
			1-06-61	90.48	0.91	
			1-11-62	90.70	0.22	
			1-03-63	91.65	0.95	
			1-07-64	91.89	0.24	
			1-06-66	94.02	2.13	
24-40-401		3335.	4-22-58	130.90		
			1-16-59	141.15	10.25	
			1-12-60	123.08		18.07
			1-06-61	132.97	9.89	
			1-11-62	131.52		1.45
			1-03-63	134.65	3.13	
			1-07-64	135.00	0.35	
			1-07-65	137.02	2.02	
			1-06-66	139.63	2.61	
			24-40-403	205	3351.	1-14-59
1-05-61	137.89	4.24				
1-03-63	139.77	1.88				
1-07-64	141.30	1.53				
1-07-65	141.77	0.47				
1-06-66	146.78	5.01				

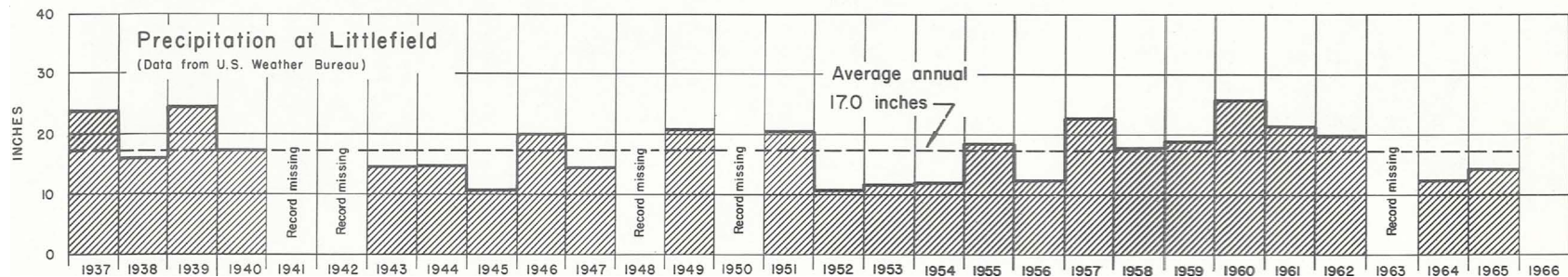
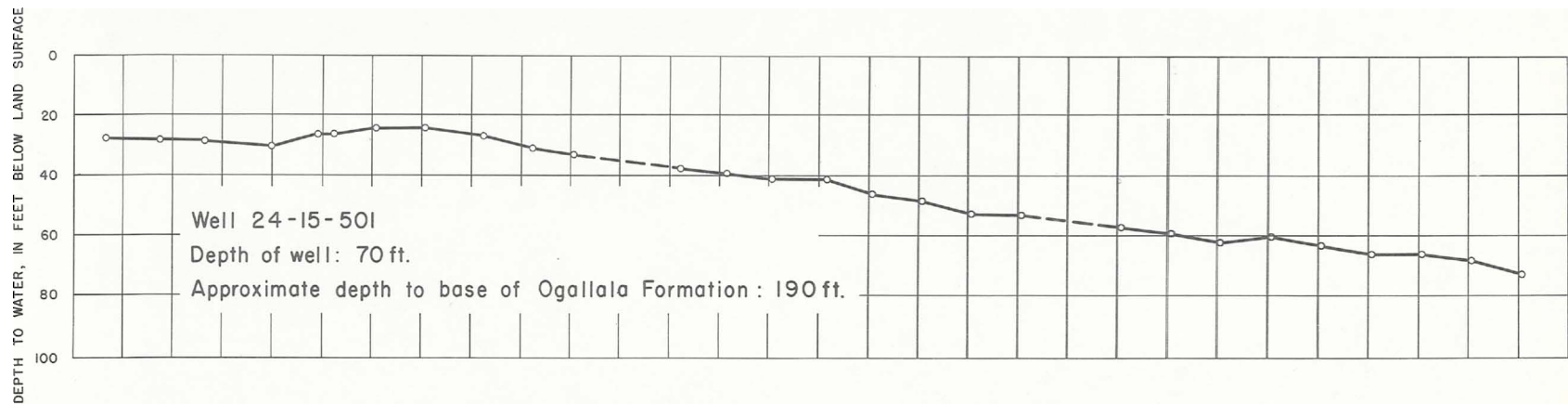

Hydrograph of Selected Well in Hockley County and Precipitation at Littlefield

Texas Water Development Board

WATER-LEVEL MEASUREMENTS IN LAMB COUNTY, TEXAS

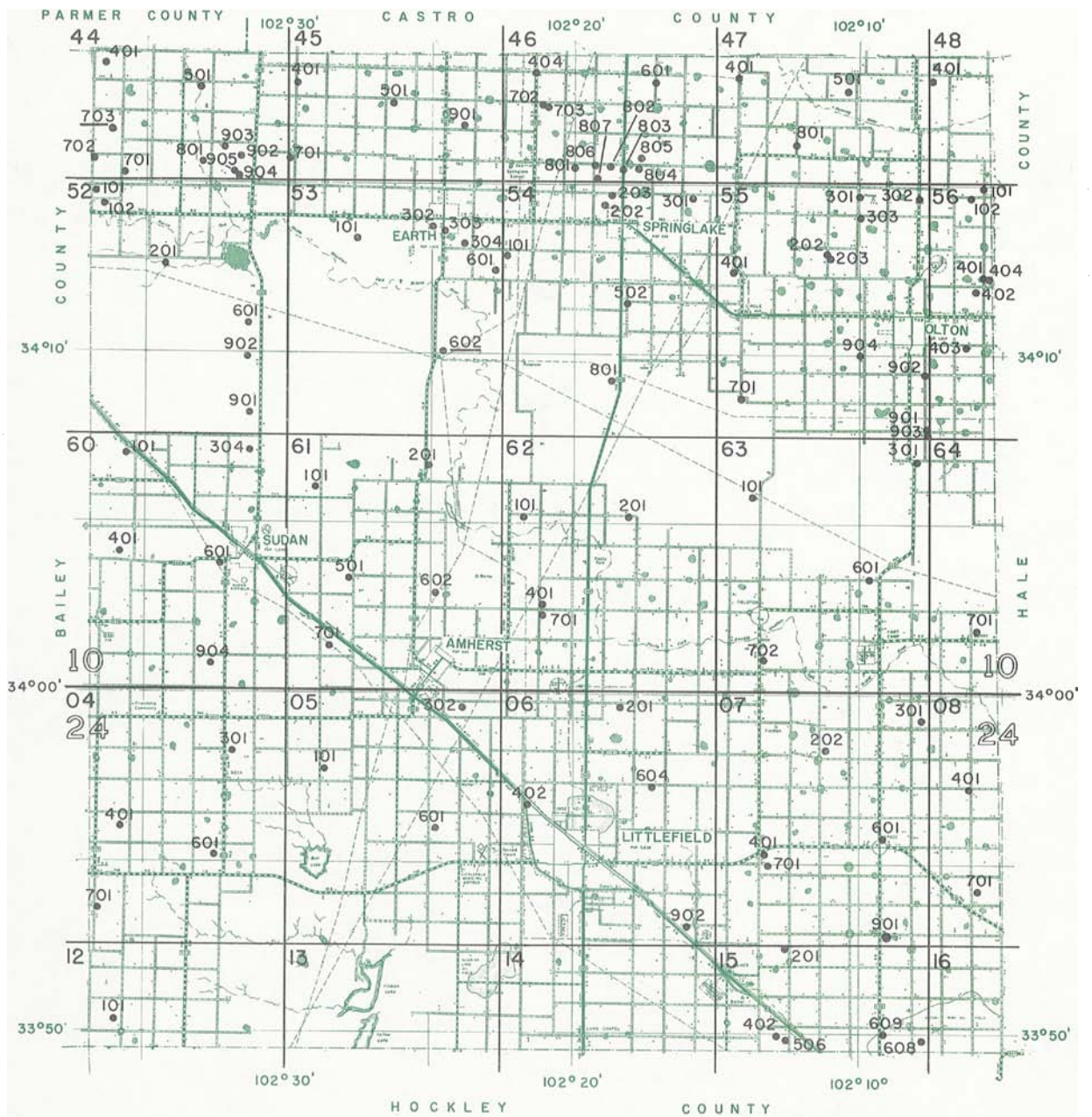

0 1 2 3 4 MILES

### Location of Observation Wells in Lamb County

Texas Water Development Board

BASE MAP FROM TEXAS STATE HIGHWAY DEPARTMENT

LAMB COUNTY

WELL NUMBER CHANGE SINCE 1962  
 NUMBER IN BULLETIN 6207 NUMBER IN THIS REPORT

10-46-703	10-46-702 & 10-46-703
10-52-301	10-44-905
10-52-302	10-44-904
10-55-801	10-55-904
10-56-102	10-56-101
10-56-401	10-56-404 & 10-56-401
10-60-801	10-60-304
24-15-301	24-15-609
24-15-401	24-15-506

WATER-LEVEL MEASUREMENTS, IN FEET, BELOW LAND SURFACE  
 \* DENOTES WELL PUMPED RECENTLY OR NEARBY WELL PUMPING

STATE WELL NUMBER	DEPTH OF WELL	ELEVATION OF LAND SURFACE	DATE	MEASUREMENT	CHANGE IN WATER LEVEL FROM PREVIOUS MEASUREMENT	
					DECLINE	RISE
10-44-401	303	3827.	11-10-36	68.90		
			1-25-37	68.97	0.07	
			3-30-38	70.00	1.03	
			6-16-38	71.10	1.10	
			3-10-39	68.92		2.18
			7-07-39	68.62		0.30
			9-15-39	69.56	0.94	
			12-07-39	69.10		0.46
			3-18-40	69.05		0.05
			11-14-40	69.95	0.90	
			1-27-41	69.81		0.14
			3-10-41	69.71		0.10
			11-07-41	68.50		1.21
			3-16-42	67.96		0.54
			11-30-42	67.20		0.76
			2-04-43	67.03		0.17
			3-14-44	66.80		0.23
			2-19-45	66.48		0.32
			3-01-46	68.17	1.69	
			3-13-47	67.08		1.09
			3-11-49	68.90	1.82	
			2-17-50	70.62	1.72	
			1-12-51	74.03	3.41	
			1-25-52	71.92		2.11
			1-14-53	73.74	1.82	
			1-06-54	77.20	3.46	
			1-04-55	83.16	5.96	
			1-12-56	90.11	6.95	
			1-12-57	93.65	3.54	
			1-24-58	98.79	5.14	
			1-07-59	100.54	1.75	
			1-09-60	102.77	2.23	
			1-18-61	103.05	0.28	
1-10-62	103.42	0.37				
1-09-63	98.26		5.16			
1-08-64	115.14	16.88				
1-07-65	118.95	3.81				
1-05-66	121.94	2.99				



LAMB COUNTY  
 WATER-LEVEL MEASUREMENTS, IN FEET, BELOW LAND SURFACE  
 \* DENOTES WELL PUMPED RECENTLY OR NEARBY WELL PUMPING

STATE WELL NUMBER	DEPTH OF WELL	ELEVATION OF LAND SURFACE	DATE	MEASUREMENT	CHANGE IN WATER LEVEL FROM PREVIOUS MEASUREMENT	
					DECLINE	RISE
10-44-501	209	3801.	1-08-64	109.54		
			1-07-65	115.15	5.61	
			1-05-66	121.17	6.02	
10-44-701			11-14-34	21.67		
			5-09-36	20.84		0.83
			10-26-36	19.39		1.45
			1-26-37	19.13		0.26
			6-24-37	18.46		0.67
			3-30-38	18.21		0.25
			6-16-38	19.14	0.93	
			9-16-38	19.41	0.27	
			10-25-38	19.32		0.09
			12-01-38	19.21		0.11
			3-10-39	19.00		0.21
			7-07-39	19.64	0.64	
			9-15-39	20.73	1.09	
			12-07-39	19.70		1.03
			3-18-40	19.60		0.10
			11-13-40	20.59	0.99	
			1-27-41	20.37		0.22
			3-10-41	20.92	0.55	
			11-17-41	10.47		10.45
			3-16-42	10.59	0.12	
			11-30-42	11.19	0.60	
			2-04-43	11.58	0.39	
			2-14-44	15.70	4.12	
			2-19-45	16.40	0.70	
			3-01-46	18.03	1.63	
			1-14-47	15.43		2.60
			3-13-47	19.09	3.66	
			2-19-48	21.70	2.61	
			3-11-49	26.69	4.99	
			2-17-50	27.69	1.00	
			1-12-51	30.00	2.31	
			1-25-52	30.06	0.06	
		1-14-53	35.13	5.07		
		1-06-54	41.12	5.99		
		1-04-55	48.26	7.14		
		1-12-56	52.87	4.61		
		1-12-57	58.06	5.19		
		1-24-58	62.36	4.30		
		1-07-59	62.42	0.06		
		1-08-60	65.26	2.84		
		1-18-61	63.92		1.34	
		1-11-62	64.68	0.76		
		1-09-63	67.92	3.24		
10-44-702		3759.7	6-15-38	21.23		
			10-25-38	20.80		0.43

LAMB COUNTY  
 WATER-LEVEL MEASUREMENTS, IN FEET, BELOW LAND SURFACE - CONTINUED  
 \* DENOTES WELL PUMPED RECENTLY OR NEARBY WELL PUMPING

STATE WELL NUMBER	DEPTH OF WELL	ELEVATION OF LAND SURFACE	DATE	MEASUREMENT	CHANGE IN WATER LEVEL FROM PREVIOUS MEASUREMENT	
					DECLINE	RISE
10-44-702		3759.7	3-10-39	20.03		0.77
			7-07-39	20.76	0.73	
			9-15-39	20.70		0.06
			12-07-39	20.52		0.18
			3-18-40	20.45		0.07
			11-14-40	21.71	1.26	
			1-27-41	21.49		0.22
			7-21-41	15.90		5.59
			11-01-41	14.15		1.75
			3-16-42	13.10		1.05
			11-30-42	13.00		0.10
			2-04-43	13.32	0.32	
			2-14-44	16.65	3.33	
			2-19-45	17.80	1.15	
			3-13-47	22.41	4.61	
			2-18-48	23.55	1.14	
			3-11-49	27.67	4.12	
			2-17-50	27.36		0.31
			9-07-50	31.60	4.24	
			1-12-51	30.33		1.27
			1-25-52	32.49	2.16	
			1-14-53	35.42	2.93	
			1-06-54	40.65	5.23	
			1-12-56	50.40	9.75	
			1-12-57	54.59	4.19	
			1-23-58	58.71	4.12	
			1-07-59	60.66	1.95	
			1-25-60	63.00	2.34	
			1-18-61	64.02	1.02	
			1-11-62	63.62		0.40
1-09-63	64.00	0.38				
10-44-703	100	3778.	5-06-36	37.38		
			1-25-37	36.25		1.13
			6-24-37	36.70	0.45	
			3-30-38	35.67		1.03
			6-16-38	36.23	0.56	
			9-15-39	36.51	0.28	
			12-07-39	36.12		0.39
			3-18-40	35.91		0.21
			11-13-40	37.08	1.17	
			1-27-41	36.77		0.31
			3-10-41	36.59		0.18
			11-17-41	31.59		5.00
			3-16-42	30.31		1.28
			11-30-42	29.47		0.84
			2-04-43	29.11		0.36
			2-10-44	30.50	1.39	
			2-19-45	31.62	1.12	
			3-01-46	32.68	1.06	
1-14-47	34.31	1.63				

LAMB COUNTY  
 WATER-LEVEL MEASUREMENTS, IN FEET, BELOW LAND SURFACE - CONTINUED  
 \* DENOTES WELL PUMPED RECENTLY OR NEARBY WELL PUMPING

STATE WELL NUMBER	DEPTH OF WELL	ELEVATION OF LAND SURFACE	DATE	MEASUREMENT	CHANGE IN WATER LEVEL FROM PREVIOUS MEASUREMENT	
					DECLINE	RISE
10-44-703	100	3778.	2-19-48	36.60	2.29	
			3-11-49	40.30	3.70	
			2-17-50	41.40	1.10	
			1-12-51	43.09	1.69	
			1-04-55	58.35	15.26	
			1-12-56	63.65	5.30	
			1-12-57	67.61	3.96	
			1-23-58	71.52	3.91	
			1-07-59	72.36	0.84	
			1-09-60	76.80	4.44	
			1-18-61	76.67		0.13
			1-09-63	79.9	3.2	
			1-08-64	85.56	5.7	
			1-07-65	87.95	2.39	
			10-44-801	160	3741.	5-14-36
10-28-36	24.51	0.51				
2-04-37	23.72					0.79
6-24-37	23.25					0.47
3-30-38	23.09					0.16
9-16-38	24.05	0.96				
10-25-38	23.76					0.29
3-10-39	23.34					0.42
7-07-39	23.57	0.23				
9-15-39	23.72	0.15				
12-07-39	23.58					0.14
3-18-40	23.71	0.13				
11-13-40	23.99	0.28				
1-27-41	23.96					0.03
3-10-41	24.01	0.05				
11-17-41	17.00					7.01
3-16-42	17.40	0.40				
11-30-42	17.22					0.18
2-04-43	17.73	0.51				
2-14-44	20.00	2.27				
2-19-45	20.70	0.70				
2-28-46	21.95	1.25				
1-14-47	21.76					0.19
3-13-47	24.03	2.27				
2-19-48	24.87	0.84				
3-11-49	26.65	1.78				
2-17-50	29.15	2.50				
10-20-50	28.00					1.15
1-12-51	30.22	2.22				
1-25-52	31.87	1.65				
1-14-53	35.59	3.72				
1-06-54	40.12	4.53				
1-04-55	45.66	5.54				
1-12-56	51.10	5.44				
1-12-57	57.40	6.30				
1-24-58	58.30	0.90				

LAMB COUNTY  
 WATER-LEVEL MEASUREMENTS, IN FEET, BELOW LAND SURFACE - CONTINUED  
 \* DENOTES WELL PUMPED RECENTLY OR NEARBY WELL PUMPING

STATE WELL NUMBER	DEPTH OF WELL	ELEVATION OF LAND SURFACE	DATE	MEASUREMENT	CHANGE IN WATER LEVEL FROM PREVIOUS MEASUREMENT	
					DECLINE	RISE
10-44-801	160	3741.	1-07-59	60.05	1.75	
			1-08-60	63.44	3.39	
			1-18-61	63.00		0.44
			1-11-62	64.0	1.0	
			1-09-63	68.58	4.6	
			1-08-64	67.46		1.12
			1-07-65	71.08	3.62	
10-44-902			8-24-56	89.5		
			1-15-57	72.63		16.9
			3-22-60	69.5		3.1
			2-08-61	80.70	11.2	
			1-09-63	84.11	3.41	
10-44-903			11-06-50	49.33		
			1-12-57	72.41	23.08	
			1-24-58	80.09	7.68	
			1-07-59	77.06		3.03
			1-08-60	79.54	2.48	
			1-18-61	81.90	2.36	
			1-10-62	86.20	4.30	
			1-09-63	83.71		2.49
10-44-904			8-24-56	58.2		
			1-15-57	54.1		4.1
			2-08-61	60.10	6.0	
10-44-905			5-03-54	63.05		
			5-28-54	51.80	11.25	
			1-27-56	61.37	9.57	
			8-24-56	81.1	19.7	
			1-15-57	65.78		15.3
			2-08-61	71.72	5.94	
10-45-401	202	3792.	4-23-63	110.50		
			1-08-64	111.83	1.33	
			1-07-65	117.48	5.65	
			1-05-66	119.32	1.84	
10-45-501	216	3775.	1-08-64	132.03		
			1-07-65	130.58		1.45
			1-05-66	136.45	5.87	
10-45-701	274	3740.7	10-28-36	40.10		
			2-04-37	39.27		0.83

LAMB COUNTY  
 WATER-LEVEL MEASUREMENTS, IN FEET, BELOW LAND SURFACE - CONTINUED  
 \* DENOTES WELL PUMPED RECENTLY OR NEARBY WELL PUMPING

STATE WELL NUMBER	DEPTH OF WELL	ELEVATION OF LAND SURFACE	DATE	MEASUREMENT	CHANGE IN WATER LEVEL FROM PREVIOUS MEASUREMENT	
					DECLINE	RISE
10-45-701	274	3740.7	3-30-38	42.16	2.89	
			2-11-43	33.78		8.38
			2-14-44	35.25	1.47	
			2-19-45	35.70	0.45	
			2-28-46	36.93	1.23	
			3-13-47	37.03	0.10	
			2-19-48	38.59	1.56	
			3-11-49	41.38	2.79	
			2-17-50	41.65	0.27	
			1-12-51	40.14		1.51
			1-25-52	44.49	4.35	
			1-14-53	46.08	1.59	
			1-06-54	48.75	2.67	
			1-04-55	52.65	3.90	
			1-12-56	56.97	4.32	
			1-12-57	60.01	3.04	
			1-23-58	62.79	2.78	
			1-07-59	64.52	1.73	
			1-08-60	69.61	5.09	
			1-09-63	71.40	1.79	
			1-08-64	75.79	4.39	
			1-07-65	78.15	2.36	
			1-05-66	80.84	2.69	
10-45-901	202	3748.	1-08-64	132.22		
			1-07-65	137.77	5.55	
			1-05-66	135.14		2.63
10-46-404		3745.6	2-07-44	86.30		
			2-22-45	87.27	0.97	
			3-02-46	88.43	1.16	
			3-13-47	89.14	0.71	
			2-19-48	90.45	1.31	
			3-11-49	92.76	2.31	
			2-16-50	95.77	3.01	
			1-12-51	94.93		0.84
			1-25-52	97.38	2.45	
			1-14-53	100.33	2.95	
			1-06-54	103.10	2.77	
			1-03-55	107.70	4.60	
			1-09-56	111.99	4.29	
			1-12-57	116.27	4.28	
			1-25-58	120.48	4.21	
			1-07-59	122.26	1.78	
			1-17-61	128.18	5.92	
			1-09-62	131.55	3.37	
			1-08-63	135.30	3.75	
			10-46-601		3720.	4-26-63

LAMB COUNTY

WATER-LEVEL MEASUREMENTS, IN FEET, BELOW LAND SURFACE - CONTINUED

\* DENOTES WELL PUMPED RECENTLY OR NEARBY WELL PUMPING

STATE WELL NUMBER	DEPTH OF WELL	ELEVATION OF LAND SURFACE	DATE	MEASUREMENT	CHANGE IN WATER LEVEL FROM PREVIOUS MEASUREMENT	
					DECLINE	RISE
10-46-601		3720.	1-08-64	149.29	37.89	
			1-07-65	154.24	4.95	
			1-04-66	162.89	8.65	
10-46-702			2-19-48	93.59		
			3-11-49	95.35	1.76	
			2-16-50	96.48	1.13	
			1-12-51	100.50	4.02	
			1-25-52	103.10	2.60	
			1-14-53	105.38	2.28	
			1-06-54	106.40	1.02	
			1-03-55	110.95	4.55	
			1-09-56	115.53	4.58	
			1-12-57	120.17	4.64	
10-46-703		3740.05	1-25-58	124.63		
			1-07-59	126.63	2.00	
			1-09-60	131.72	5.09	
			1-17-61	133.05	1.33	
			1-09-62	135.79	2.74	
			1-08-63	139.57	3.78	
			1-08-64	143.45	3.88	
			1-07-65	148.45	5.00	
			1-05-66	151.87	3.42	
			10-46-801	210	3717.95	10-10-42
2-23-43	86.88					0.68
2-07-44	87.40	0.52				
2-22-45	87.27					0.13
3-02-46	88.67	1.40				
3-13-47	89.44	0.77				
2-19-48	91.10	1.66				
3-11-49	92.18	1.08				
7-17-50	97.8	5.6				
1-12-51	89.35					8.4
1-25-52	96.05	6.70				
1-14-53	98.70	2.65				
1-06-54	102.0	3.3				
1-03-55	107.40	5.4				
1-09-56	114.40	7.00				
1-12-57	117.98	3.58				
1-23-58	123.13	5.15				
1-07-59	122.30					0.83
1-17-61	129.50	7.20				
1-08-63	133.50	4.00				
10-46-802			8-24-56	125.7		
			1-15-57	120.86		4.8

LAMB COUNTY

WATER-LEVEL MEASUREMENTS, IN FEET, BELOW LAND SURFACE - CONTINUED

\* DENOTES WELL PUMPED RECENTLY OR NEARBY WELL PUMPING

STATE WELL NUMBER	DEPTH OF WELL	ELEVATION OF LAND SURFACE	DATE	MEASUREMENT	CHANGE IN WATER LEVEL FROM PREVIOUS MEASUREMENT	
					DECLINE	RISE
10-46-802			2-09-61	131.98	11.12	
			1-09-62	134.45	2.47	
			1-08-63	138.72	4.27	
10-46-803			8-24-56	117.3		
			1-15-57	112.8		4.5
			2-09-61	123.12	10.3	
			1-08-63	129.42	6.30	
10-46-804			3-20-56	114.55		
			8-24-56	139.0	24.5	
			1-15-57	120.24		18.8
			2-08-61	131.57	11.33	
			1-09-62	136.40	4.83	
			1-08-63	138.06	1.66	
10-46-805			3-20-56	116.10		
			1-15-59	121.39	5.29	
			2-08-61	134.38	12.99	
			1-09-62	136.38	2.00	
			1-08-63	140.27	3.89	
10-46-806			8-24-56	124.0		
			1-15-57	120.0		4.0
			2-08-61	131.79	11.8	
			1-09-62	126.95		4.84
			1-08-63	137.46	10.51	
10-46-807			1-07-59	122.70		
			1-25-60	124.94	2.24	
			1-17-61	128.80	3.86	
			1-09-62	128.26		0.54
			1-08-63	131.54	3.28	
10-47-401		3690.	3-11-49	86.67		
			2-16-50	87.28	0.61	
			1-12-51	88.94	1.66	
			1-31-52	91.50	2.56	
			1-14-53	92.52	1.02	
			1-06-54	95.83	3.31	
			1-03-55	99.25	3.42	
			1-09-56	103.15	3.90	
			1-10-57	107.78	4.63	
			1-25-58	110.34	2.56	
			1-07-59	111.94	1.60	
			1-25-60	115.66	3.72	

LAMB COUNTY  
 WATER-LEVEL MEASUREMENTS, IN FEET, BELOW LAND SURFACE - CONTINUED  
 \* DENOTES WELL PUMPED RECENTLY OR NEARBY WELL PUMPING

STATE WELL NUMBER	DEPTH OF WELL	ELEVATION OF LAND SURFACE	DATE	MEASUREMENT	CHANGE IN WATER LEVEL FROM PREVIOUS MEASUREMENT	
					DECLINE	RISE
10-47-401		3690.	1-17-61	116.84	1.18	
			1-09-62	119.08	2.24	
			1-08-63	122.06	2.98	
			1-08-64	125.33	3.27	
			1-07-65	129.52	4.19	
			1-04-66	135.71	6.19	
10-47-501	200	3654.	1-08-64	119.68		
			1-07-65	124.78	5.10	
			1-04-66	128.98	4.20	
10-47-801	198	3676.	3-11-49	96.27		
			2-16-50	98.35	2.08	
			1-12-51	98.55	0.20	
			1-25-52	104.80	6.25	
			1-31-52	104.78		0.02
			1-14-53	108.86	4.08	
			1-06-54	113.72	4.86	
			1-03-55	119.20	5.48	
			1-09-56	124.13	4.93	
			1-10-57	129.55	5.42	
			1-25-58	132.36	2.81	
			1-07-59	133.38	1.02	
			1-25-60	138.45	5.07	
			1-17-61	139.48	1.03	
			1-09-62	147.05	7.57	
			1-08-63	148.05	1.00	
			1-09-64	150.61	2.56	
			1-07-65	154.72	4.11	
			1-03-66	159.81	5.09	
			10-48-401	250	3627.8	5-27-37
3-22-49	79.18	1.75				
2-16-50	80.12	0.94				
1-12-51	86.27	6.15				
1-25-52	85.27					1.00
1-13-53	90.55	5.28				
1-06-54	95.75	5.20				
1-03-55	100.34	4.59				
1-09-56	103.93	3.59				
1-24-58	111.74	7.81				
1-07-59	111.34					0.40
1-25-60	120.98	9.64				
1-17-61	123.22	2.24				
1-09-62	125.90	2.68				
1-09-63	129.33	3.43				
1-29-63	124.92					4.41
1-08-64	130.15	5.23				
1-07-65	135.72	5.57				



LAMB COUNTY  
 WATER-LEVEL MEASUREMENTS, IN FEET, BELOW LAND SURFACE - CONTINUED  
 \* DENOTES WELL PUMPED RECENTLY OR NEARBY WELL PUMPING

STATE WELL NUMBER	DEPTH OF WELL	ELEVATION OF LAND SURFACE	DATE	MEASUREMENT	CHANGE IN WATER LEVEL FROM PREVIOUS MEASUREMENT	
					DECLINE	RISE
10-48-401	250	3627.8	1-04-66	140.28	4.56	
10-52-101	105	3750.3	11-14-34	13.79		
			5-09-36	15.38	1.59	
			8-16-36	15.43	0.05	
			1-25-37	15.26		0.17
			6-21-37	14.57		0.69
			3-30-38	14.63	0.06	
			9-16-38	15.96	1.33	
			10-25-38	15.76		0.20
			12-01-38	16.10	0.34	
			3-10-39	15.18		0.92
			7-07-39	16.03	0.85	
			12-07-39	16.10	0.07	
			10-28-40	17.14	1.04	
			11-13-40	17.08		0.06
			1-27-41	16.89		0.19
			3-30-41	16.74		0.15
			7-31-41	7.38		9.36
			11-01-41	5.31		2.07
			3-16-42	6.72	1.41	
			7-03-42	8.13	1.41	
			11-30-42	8.14	0.01	
			2-04-43	8.25	0.11	
			2-14-44	10.30	2.05	
			2-28-46	14.34	4.04	
			3-13-47	14.97	0.63	
			3-11-49	21.44	6.47	
			2-17-50	22.32	0.88	
			1-12-51	23.45	1.13	
			1-25-52	23.05		0.40
			1-14-53	27.20	4.15	
			1-06-54	32.07	4.87	
			1-12-56	43.91	11.84	
			1-12-57	48.78	4.87	
			1-24-58	53.98	5.20	
			1-07-59	58.86	4.88	
			1-08-60	58.20		0.66
			1-18-61	61.05	2.85	
			1-11-62	57.64		3.41
			1-09-63	58.40	0.76	
			3-11-63	57.80		0.60
			1-08-64	60.92	2.52	
			1-07-65	65.62	4.70	
			1-05-66	69.07	3.45	
10-52-102			10-26-36	15.79		
			1-26-37	15.54		0.25
			8-30-37	15.43		0.11
			11-21-37	15.00		0.43

LAMB COUNTY  
 WATER-LEVEL MEASUREMENTS, IN FEET, BELOW LAND SURFACE - CONTINUED  
 \* DENOTES WELL PUMPED RECENTLY OR NEARBY WELL PUMPING

STATE WELL NUMBER	DEPTH OF WELL	ELEVATION OF LAND SURFACE	DATE	MEASUREMENT	CHANGE IN WATER LEVEL FROM PREVIOUS MEASUREMENT	
					DECLINE	RISE
10-52-102			1-10-38	15.00	0.00	
			3-30-38	14.97		0.03
			9-16-38	16.34	1.37	
			10-25-38	16.00		0.34
			12-01-38	15.83		0.17
			3-10-39	15.48		0.35
			7-07-39	16.64	1.16	
			12-07-39	16.52		0.12
			11-13-40	17.33	0.81	
			1-27-41	16.96		0.37
			3-10-41	16.85		0.11
			11-17-41	6.16		10.69
			3-16-42	7.81	1.65	
			3-15-44	12.52	4.71	
			2-19-45	12.95	0.43	
			2-28-46	14.67	1.72	
			3-13-47	14.68	0.01	
			2-19-48	17.08	2.40	
			3-11-49	21.05	3.97	
			2-17-50	20.12		0.93
			1-12-51	20.13	0.01	
			1-25-52	22.67	2.54	
			1-14-53	26.25	3.58	
			1-06-54	29.70	3.45	
			1-04-55	36.01	6.31	
			1-12-56	42.45	6.44	
			1-12-57	48.38	5.93	
			1-24-58	51.91	3.53	
			1-07-59	54.20	2.29	
			1-09-60	56.27	2.07	
			1-18-61	56.74	0.47	
			1-11-62	55.66		1.08
		1-09-63	57.09	1.43		
10-52-201	200	3732.	1-08-64	37.03		
			1-07-65	37.64	0.61	
10-52-601	170	3700.	10-19-59	26.58		
			1-25-60	26.61	0.03	
			1-18-61	27.45	0.84	
			1-11-62	28.13	0.68	
			1-09-63	28.78	0.65	
			1-08-64	29.31	0.53	
			1-07-65	30.01	0.70	
			1-05-66	30.62	0.61	
10-52-901	155	3700.	10-19-59	55.45		
			1-25-60	55.80	0.35	
			1-18-61	57.07	1.27	

LAMB COUNTY  
 WATER-LEVEL MEASUREMENTS, IN FEET, BELOW LAND SURFACE - CONTINUED  
 \* DENOTES WELL PUMPED RECENTLY OR NEARBY WELL PUMPING

STATE WELL NUMBER	DEPTH OF WELL	ELEVATION OF LAND SURFACE	DATE	MEASUREMENT	CHANGE IN WATER LEVEL FROM PREVIOUS MEASUREMENT	
					DECLINE	RISE
10-52-901	155	3700.	1-11-62	59.02	1.95	
			1-09-63	59.69	0.67	
			1-08-64	62.06	2.37	
			1-07-65	62.62	0.56	
			1-05-66	63.21	0.59	
10-52-902	144	3713.	11-07-59	44.17		
			1-15-61	45.87	1.70	
			1-15-62	46.45	0.58	
			1-15-63	47.20	0.75	
			3-26-64	48.62	1.42	
			5-28-64	48.72	0.10	
			7-30-64	48.81	0.09	
			9-10-64	48.91	0.10	
			11-09-64	49.03	0.12	
			4-28-65	48.78		0.25
			6-24-65	48.82	0.04	
			9-16-65	49.02	0.20	
			10-22-65	49.12	0.10	
			12-16-65	49.12	0.00	
2-23-66	49.32	0.20				
10-53-101	177	3695.	4-18-63	58.90		
			1-08-64	50.04		8.86
			1-07-65	53.42	3.38	
			1-05-66	53.72	0.30	
10-53-302	180	3693.9	2-28-46	37.12		
			3-18-47	36.42		0.70
			2-19-48	37.48	1.06	
			3-11-49	39.78	2.30	
			2-16-50	39.84	0.06	
			1-12-51	38.63		1.21
			1-25-52	39.55	0.92	
			1-14-53	42.55	3.00	
			1-06-54	45.40	2.85	
			1-04-55	49.45	4.05	
			1-09-56	51.08	1.63	
			1-12-57	55.07	3.99	
			1-23-58	57.15	2.08	
			1-07-59	58.35	1.20	
			1-25-60	60.60	2.25	
			1-18-61	61.80	1.20	
			1-10-62	63.51	1.71	
			1-09-63	67.00	3.49	
1-08-64	68.94	1.94				
1-07-65	71.42	2.48				
1-05-66	72.91	1.49				

LAMB COUNTY  
 WATER-LEVEL MEASUREMENTS, IN FEET, BELOW LAND SURFACE  
 \* DENOTES WELL PUMPED RECENTLY OR NEARBY WELL PUMPING

STATE WELL NUMBER	DEPTH OF WELL	ELEVATION OF LAND SURFACE	DATE	MEASUREMENT	CHANGE IN WATER LEVEL FROM PREVIOUS MEASUREMENT	
					DECLINE	RISE
10-53-303			8-24-56	27.60		
			1-15-57	26.41		1.19
			5-22-60	31.30	4.89	
			2-08-61	31.86	0.56	
			1-10-62	33.85	1.99	
10-53-304			8-24-56	89.00		
			1-15-57	83.85		5.15
			3-22-60	88.60	4.75	
			2-08-61	89.42	0.82	
			1-10-62	90.87	1.45	
1-09-63	92.68	1.81				
10-53-601		3694.0	8-14-42	48.18		
			11-12-42	44.63		3.55
			2-23-43	43.65		0.98
			2-08-44	44.72	1.07	
			2-22-45	45.08	0.36	
			3-01-46	46.54	1.46	
			3-13-47	46.08		0.46
			2-19-48	46.43	0.35	
			3-11-49	48.95	2.52	
			2-16-50	49.20	0.25	
			1-12-51	50.71	1.51	
			1-29-52	47.57		3.14
			1-14-53	50.00	2.43	
			1-06-54	54.95	4.95	
			1-04-55	59.40	4.45	
			1-12-57	64.56	5.16	
			1-23-58	66.59	2.03	
			1-07-59	65.73		0.86
			1-25-60	69.33	3.60	
			1-18-61	70.10	0.77	
1-10-62	67.99		2.11			
1-09-63	72.06	4.07				
10-53-602	202	3662.87	1-15-51	28.15		
			1-15-52	28.06		0.09
			1-15-53	29.90	1.84	
			1-15-54	31.88	1.98	
			1-15-55	33.89	2.01	
			1-08-56	34.48	0.59	
			1-15-57	35.05	0.57	
			1-15-58	36.10	1.05	
			1-15-59	36.90	0.80	
			1-15-60	38.09	1.19	
			1-15-61	39.95	1.86	
			1-12-62	42.02	2.07	
			1-15-63	44.36	2.34	

LAMB COUNTY  
 WATER-LEVEL MEASUREMENTS, IN FEET, BELOW LAND SURFACE - CONTINUED  
 \* DENOTES WELL PUMPED RECENTLY OR NEARBY WELL PUMPING

STATE WELL NUMBER	DEPTH OF WELL	ELEVATION OF LAND SURFACE	DATE	MEASUREMENT	CHANGE IN WATER LEVEL FROM PREVIOUS MEASUREMENT	
					DECLINE	RISE
10-53-602	202	3662.87	2-13-64	46.50	2.14	
			4-23-64	46.27		0.23
			6-24-64	46.23		0.04
			8-27-64	46.15		0.08
			10-01-64	46.34	0.19	
			12-07-64	46.50	0.16	
			4-28-65	47.35	0.85	
			6-24-65	47.76	0.41	
			9-16-65	47.54		0.22
			10-22-65	47.78	0.24	
			12-15-65	48.00	0.22	
			2-23-66	48.14	0.14	
			10-54-101	187	3688.1	2-23-43
3-11-49	48.75	5.39				
10-11-50	47.48					1.27
1-12-51	57.36	9.88				
1-29-52	48.85					8.51
1-14-53	52.15	3.30				
1-06-54	55.53	3.38				
1-04-55	60.80	5.27				
1-09-56	56.81					3.99
1-12-57	66.58	9.77				
1-23-58	72.54	5.96				
1-07-59	68.90					3.64
1-08-60	71.43	2.53				
1-18-61	73.56	2.13				
1-10-62	72.36					1.20
1-09-63	74.61	2.25				
1-08-64	75.18	0.57				
1-07-65	78.81	3.63				
10-54-202	240	3691.	6-24-37	69.12		
			8-30-37	69.37	0.25	
			6-07-38	69.79	0.42	
			1-27-39	69.42		0.37
			9-15-39	71.70	2.28	
			11-13-40	71.38		0.32
			3-20-41	70.54		0.84
			11-19-41	69.49		1.05
			3-16-42	68.84		0.65
			11-10-42	67.30		1.54
			2-04-43	66.80		0.50
			2-08-44	67.97	1.17	
			2-22-45	68.07	0.10	
			2-28-46	69.39	1.32	
			1-14-47	70.38	0.99	
			2-19-48	71.79	1.41	
			3-11-48	74.56	2.77	
			2-16-50	74.57	0.01	

LAMB COUNTY  
 WATER-LEVEL MEASUREMENTS, IN FEET, BELOW LAND SURFACE - CONTINUED  
 \* DENOTES WELL PUMPED RECENTLY OR NEARBY WELL PUMPING

STATE WELL NUMBER	DEPTH OF WELL	ELEVATION OF LAND SURFACE	DATE	MEASUREMENT	CHANGE IN WATER LEVEL FROM PREVIOUS MEASUREMENT	
					DECLINE	RISE
10-54-202	240	3691.	1-25-52	78.71	4.14	
			1-14-53	81.31	2.60	
			1-06-54	84.67	3.36	
			1-03-55	89.77	5.10	
			1-09-56	93.85	4.08	
			1-12-57	98.25	4.40	
			1-23-58	105.83	7.58	
			1-07-59	102.87		2.96
			1-25-60	105.97	3.10	
			1-17-61	107.07	1.10	
			1-09-62	112.52	5.45	
			1-08-63	113.01	0.49	
			1-08-64	114.19	1.18	
			1-07-65	118.35	4.16	
			1-05-66	124.81	6.46	
			10-54-203			8-24-56
1-15-57	109.00					2.10
3-23-60	117.08	8.08				
2-09-61	118.37	1.29				
1-09-62	111.27					7.10
10-54-301		3684.	3-25-59	121.87		
			3-16-60	126.25	4.38	
			2-09-61	128.43	2.18	
			1-09-62	132.28	3.85	
			1-08-63	135.02	2.74	
			1-08-64	138.41	3.39	
			1-07-65	144.07	5.66	
			1-04-66	148.02	3.95	
10-54-502	150	3664.	1-08-64	87.61		
			1-08-65	90.72	3.11	
			1-05-66	96.78	6.06	
10-54-801	318	3646.	12-07-59	57.56		
			1-15-61	59.39	1.83	
			1-15-62	59.93	0.54	
			1-15-63	60.94	1.01	
			2-06-64	61.82	2.05	
			4-10-64	61.92	0.10	
			6-18-64	62.09	0.17	
			8-20-64	62.27	0.18	
			10-01-64	62.42	0.15	
			12-21-64	62.73	0.31	
			4-28-65	62.99	0.26	
			6-24-65	63.06	0.07	
			9-16-65	63.30	0.24	

LAMB COUNTY  
 WATER-LEVEL MEASUREMENTS, IN FEET, BELOW LAND SURFACE - CONTINUED  
 \* DENOTES WELL PUMPED RECENTLY OR NEARBY WELL PUMPING

STATE WELL NUMBER	DEPTH OF WELL	ELEVATION OF LAND SURFACE	DATE	MEASUREMENT	CHANGE IN WATER LEVEL FROM PREVIOUS MEASUREMENT	
					DECLINE	RISE
10-54-801	318	3646.	10-22-65	64.32	1.02	
			12-15-65	64.51	0.19	
			2-23-66	63.90		0.61
10-55-202		3641.2	1-09-56	114.57		
			1-10-57	120.62	6.05	
			1-25-58	122.64	2.02	
			1-07-59	124.60	1.96	
			1-25-60	129.80	5.20	
			1-17-61	127.37		2.43
			1-09-62	130.65	3.28	
10-55-203	345	3643.	1-28-63	137.39		
			1-08-64	140.57	3.18	
			1-07-65	146.53	5.96	
			1-04-66	150.89	4.36	
10-55-301	200	3656.0	11-09-42	93.52		
			2-23-43	93.50		0.02
			2-01-44	93.78	0.28	
			2-23-45	93.67		0.11
			3-18-47	93.37		0.30
			2-19-48	98.53	5.16	
			3-11-49	101.20	2.67	
			2-16-50	101.80	0.60	
			1-12-51	102.12	0.32	
			1-31-52	106.80	4.68	
			1-14-53	110.78	3.98	
			1-06-54	115.73	4.95	
			1-03-55	121.78	6.05	
			1-09-56	124.07	2.29	
			1-10-57	131.73	7.66	
			1-25-58	134.88	3.15	
			1-07-59	135.90	1.02	
			1-25-60	141.10	5.20	
			1-17-61	144.12	3.02	
			1-08-63	153.34	9.22	
			1-08-64	157.87	4.53	
			1-07-65	164.61	6.74	
			1-04-66	170.05	5.44	
10-55-302			2-16-50	89.87		
			10-30-50	87.73		2.14
			1-31-51	103.46	15.73	
			1-25-52	89.20		14.26
			1-13-53	93.14	3.94	
			1-06-54	98.28	5.14	
			1-03-55	103.90	5.62	

LAMB COUNTY  
 WATER-LEVEL MEASUREMENTS, IN FEET, BELOW LAND SURFACE - CONTINUED  
 \* DENOTES WELL PUMPED RECENTLY OR NEARBY WELL PUMPING

STATE WELL NUMBER	DEPTH OF WELL	ELEVATION OF LAND SURFACE	DATE	MEASUREMENT	CHANGE IN WATER LEVEL FROM PREVIOUS MEASUREMENT	
					DECLINE	RISE
10-55-302			1-09-56	108.31	4.41	
			1-10-57	113.27	4.96	
			1-22-58	119.42	16.15	
			1-07-59	119.57	0.15	
			1-25-60	122.36	2.79	
			1-17-61	126.41	4.05	
			1-08-62	144.88	18.47	
10-55-303			2-23-54	115.00		
			10-05-54	123.40	8.40	
			2-22-55	120.90		2.50
			10-11-55	127.32	6.42	
			1-17-57	130.92	3.60	
			3-23-60	140.32	9.40	
			2-04-61	144.27	3.95	
			1-09-62	147.62	3.35	
10-55-401	335	3671.	1-08-64	147.06		
			1-07-65	153.12	6.06	
			1-04-66	158.98	5.86	
10-55-701	250	3617.	1-09-64	72.63		
			1-08-65	75.21	2.58	
			1-04-66	76.68	1.47	
10-55-901	170	3572.9	5-28-37	62.18		
			8-12-42	61.51		0.67
			11-12-42	60.93		0.58
			2-23-43	60.20		0.73
			2-08-44	59.58		0.62
			2-23-45	59.65	0.07	
			3-18-47	61.79	2.14	
			2-20-48	63.79	2.00	
			3-14-49	65.97	2.18	
			2-16-50	67.22	1.25	
			1-13-51	74.02	6.80	
			1-31-52	69.20		4.82
			1-15-53	71.31	2.11	
			1-06-54	76.02	4.71	
			1-04-55	80.84	4.82	
			1-09-56	82.60	1.76	
			1-10-57	89.73	7.13	
			1-23-58	90.43	0.70	
			1-08-59	90.67	0.24	
			1-25-60	93.40	2.73	
1-17-61	93.56	0.16				
1-08-63	98.96	5.40				
1-09-64	101.68	2.72				



LAMB COUNTY  
 WATER-LEVEL MEASUREMENTS, IN FEET, BELOW LAND SURFACE - CONTINUED  
 \* DENOTES WELL PUMPED RECENTLY OR NEARBY WELL PUMPING

STATE WELL NUMBER	DEPTH OF WELL	ELEVATION OF LAND SURFACE	DATE	MEASUREMENT	CHANGE IN WATER LEVEL FROM PREVIOUS MEASUREMENT	
					DECLINE	RISE
10-55-901	170	3572.9	1-09-65	106.45	4.77	
			1-04-66	109.08	2.63	
10-55-902	315	3590.	3-29-60	109.97		
			2-09-61	113.01	3.04	
			1-10-62	115.10	2.09	
			1-08-63	117.92	2.82	
			1-09-64	120.96	3.04	
			1-09-65	126.32	5.36	
			1-04-66	130.89	4.57	
10-55-903			1-11-62	97.35		
10-55-904	320	3608.	2-22-54	94.4		
			2-23-54	88.20		6.2
			10-05-54	100.85	12.65	
			10-11-54	103.00	2.15	
			1-15-57	101.6		1.4
			3-23-60	107.00	5.4	
			2-09-61	110.43	3.43	
			1-09-62	110.66	0.23	
			1-08-63	113.94	3.28	
			1-09-64	115.87	1.93	
			1-09-65	123.17	7.30	
			1-04-66	125.87	2.70	
			10-56-101		3617.8	1-22-58
1-07-59	140.38	0.34				
1-17-61	144.65	4.27				
10-56-102	240	3617.8	11-09-42	90.90		
			2-23-43	90.74		0.16
			2-01-44	91.15	0.41	
			2-23-45	91.50	0.35	
			3-18-47	94.22	2.72	
			2-19-48	96.14	1.92	
			3-11-49	99.19	3.05	
			1-25-52	105.90	6.71	
			1-13-53	111.90	6.00	
			1-06-54	116.78	4.88	
			1-03-55	122.08	5.30	
			1-09-56	126.80	4.72	
			1-10-57	131.91	5.11	
			1-08-63	153.12	21.21	
			1-08-64	158.68	5.56	
			1-07-65	165.64	6.96	
1-03-66	171.82	6.18				

LAMB COUNTY  
 WATER-LEVEL MEASUREMENTS, IN FEET, BELOW LAND SURFACE  
 \* DENOTES WELL PUMPED RECENTLY OR NEARBY WELL PUMPING

STATE WELL NUMBER	DEPTH OF WELL	ELEVATION OF LAND SURFACE	DATE	MEASUREMENT	CHANGE IN WATER LEVEL FROM PREVIOUS MEASUREMENT	
					DECLINE	RISE
10-56-401		3601.15	8-14-42	83.00		
			11-09-42	82.90		0.10
			2-23-43	82.80		0.10
			2-23-45	83.00	0.20	
			3-02-46	84.15	1.15	
			3-18-47	85.81	1.66	
			2-19-48	89.23	3.42	
			10-30-50	98.10	8.87	
			1-12-51	97.15		0.95
			1-25-52	100.70	3.55	
			1-13-53	106.84	6.14	
			1-06-54	112.19	5.35	
			1-03-55	117.0	4.8	
			10-56-402			2-23-54
10-05-54	126.0	14.4				
2-22-55	117.15					8.8
10-11-55	129.32	12.17				
1-15-57	128.98					0.34
3-23-60	138.75	9.77				
2-09-61	143.60	4.85				
2-09-62	141.78					1.82
1-08-63	149.70	7.92				
10-56-403	340		2-23-54	102.8		
			10-05-54	108.55	5.8	
			2-22-55	107.85		0.70
			10-11-55	113.68	5.83	
			1-15-57	120.3	6.6	
			3-23-60	131.77	11.5	
			2-09-61	134.85	3.08	
			1-10-62	137.49	2.64	
			1-08-63	140.77	3.28	
			1-09-64	145.28	4.51	
			1-07-65	151.75	6.47	
			1-04-66	155.92	4.17	
			10-56-404	200		1-09-56
1-10-57	130.24	5.69				
1-22-58	133.33	3.09				
1-07-59	135.08	1.75				
1-25-60	142.67	7.59				
1-17-61	145.32	2.65				
1-08-62	147.10	1.78				
1-08-63	151.47	4.37				
1-08-64	157.79	6.32				
1-07-65	165.54	7.75				

LAMB COUNTY  
 WATER-LEVEL MEASUREMENTS, IN FEET, BELOW LAND SURFACE  
 \* DENOTES WELL PUMPED RECENTLY OR NEARBY WELL PUMPING

STATE WELL NUMBER	DEPTH OF WELL	ELEVATION OF LAND SURFACE	DATE	MEASUREMENT	CHANGE IN WATER LEVEL FROM PREVIOUS MEASUREMENT	
					DECLINE	RISE
10-60-101	136	3835.	6-25-37	96.07		
			1-21-38	96.56	0.49	
			4-11-38	96.54		0.02
			6-09-38	96.49		0.05
			9-19-38	96.52	0.03	
			3-09-39	97.43	0.91	
			6-19-39	96.62		0.81
			8-15-39	96.74	0.12	
			10-12-39	96.41		0.33
			12-18-39	96.37		0.04
			3-25-40	96.37	0.00	
			11-18-40	96.60	0.23	
			3-20-41	96.28		0.32
			5-30-41	96.31	0.03	
			7-30-41	96.24		0.07
			11-19-41	96.11		0.13
			3-14-42	95.72		0.39
			7-28-42	95.63		0.09
			2-02-44	101.60	5.97	
			3-02-46	94.21		7.39
			3-18-47	93.55		0.66
			2-20-48	93.62	0.07	
			3-14-49	93.33		0.29
			2-17-50	92.61		0.72
			1-17-51	93.60	0.99	
			6-25-51	96.10	2.50	
			1-29-52	94.70		1.40
			1-15-53	94.81	0.11	
			1-14-54	95.10	0.29	
			1-04-55	96.20	1.10	
			1-11-56	101.03	4.83	
			1-11-57	104.60	3.57	
			1-21-58	109.59	4.99	
1-08-59	109.38		0.21			
1-08-60	111.53	2.15				
1-18-61	110.18		1.35			
1-10-62	110.52	0.34				
1-07-63	111.70	1.18				
1-08-64	111.83	0.13				
1-07-65	117.38	5.55				
1-06-66	119.59	2.21				
10-60-304	172	3700.	1-17-61	60.97		
			3-07-63	67.80	6.83	
			1-08-64	68.66	0.86	
			1-07-65	70.24	1.58	
			1-05-66	69.24		1.00
10-60-401	253	3848.	1-17-61	122.89		
			1-11-62	122.57		0.32

LAMB COUNTY  
 WATER-LEVEL MEASUREMENTS, IN FEET, BELOW LAND SURFACE - CONTINUED  
 \* DENOTES WELL PUMPED RECENTLY OR NEARBY WELL PUMPING

STATE WELL NUMBER	DEPTH OF WELL	ELEVATION OF LAND SURFACE	DATE	MEASUREMENT	CHANGE IN WATER LEVEL FROM PREVIOUS MEASUREMENT	
					DECLINE	RISE
10-60-401	253	3848.	1-07-63	126.20	3.63	
			1-08-64	123.47		2.73
			1-07-65	130.25	6.78	
			1-06-66	125.90		4.35
10-60-601	190	3786.	1-17-61	102.89		
			1-11-62	109.83	6.94	
			1-07-63	101.89		7.94
			1-09-64	101.66		0.23
			1-08-65	101.32		0.34
			1-06-66	107.27	5.95	
10-60-904	165	3780.	3-07-63	137.50		
			1-09-64	138.05	0.55	
			1-08-65	139.93	1.88	
			1-06-66	145.51	5.58	
10-61-101	210	3680.	9-03-42	40.06		
			2-02-44	36.75		3.31
			2-19-45	36.25		0.50
			3-18-47	34.94		1.31
			2-20-48	33.72		1.22
			2-17-50	39.90	6.18	
			8-01-50	38.60		1.30
			1-17-51	41.54	2.94	
			1-29-52	35.35		6.19
			1-15-53	37.62	2.27	
			1-06-54	40.92	3.30	
			1-04-55	45.70	4.78	
			1-11-56	46.74	1.04	
			1-11-57	50.98	4.24	
			1-20-58	44.90		6.08
			1-08-59	53.76	8.86	
			3-07-63	61.69	7.93	
1-08-64	64.93	3.24				
1-05-66	70.41	5.48				
10-61-201	210	3647.	1-20-58	44.36		
			1-08-59	44.45	0.09	
			1-08-60	46.17	1.72	
			1-18-61	46.15		0.02
			1-12-62	48.76	2.61	
			3-06-63	49.80	1.04	
			1-08-64	50.89	1.09	
			1-08-65	53.89	3.00	
			1-05-66	59.03	5.14	

LAMB COUNTY  
 WATER-LEVEL MEASUREMENTS, IN FEET, BELOW LAND SURFACE  
 \* DENOTES WELL PUMPED RECENTLY OR NEARBY WELL PUMPING

STATE WELL NUMBER	DEPTH OF WELL	ELEVATION OF LAND SURFACE	DATE	MEASUREMENT	CHANGE IN WATER LEVEL FROM PREVIOUS MEASUREMENT	
					DECLINE	RISE
10-61-501	220	3690.	1-09-64	106.14		
			1-08-65	112.92	6.78	
			1-05-66	109.89		3.03
10-61-602	255	3655.	1-08-64	90.18		
			1-08-65	91.19	1.01	
			1-05-66	89.96		1.23
10-61-701	223	3686.	1-09-64	106.23		
			1-08-65	110.51	4.28	
			1-06-66	113.12	2.61	
10-62-101	203	3626.	2-23-63	46.33		
			1-08-64	47.75	1.42	
			1-08-65	50.02	2.27	
			1-05-66	51.03	1.01	
10-62-201	214	3648.	1-08-64	92.79		
			1-08-65	96.22	3.43	
			1-05-66	98.48	2.26	
10-62-401		3637.0	2-20-48	53.49		
			3-14-49	55.43	1.94	
			1-08-54	59.48	4.05	
			1-04-55	66.50	7.02	
			1-11-56	70.46	3.96	
			1-11-57	73.04	2.58	
			1-20-58	75.50	2.46	
			1-08-59	74.58		0.92
			1-25-60	79.00	4.42	
			1-18-61	78.34		0.66
			1-12-62	77.09		1.25
10-62-701		3662.	1-09-63	81.79	4.70	
			1-15-53	84.88		
			1-08-54	87.40	2.52	
			1-04-55	94.91	7.51	
			1-11-56	99.46	4.55	
			1-11-57	103.39	3.93	
			1-20-58	106.59	3.20	
			1-08-59	103.18		3.41
			1-25-60	107.07	3.89	
			1-18-61	107.03		0.04
			1-12-62	105.31		1.72
			1-09-63	110.23	4.92	
			1-08-64	112.98	2.75	

LAMB COUNTY  
 WATER-LEVEL MEASUREMENTS, IN FEET, BELOW LAND SURFACE - CONTINUED  
 \* DENOTES WELL PUMPED RECENTLY OR NEARBY WELL PUMPING

STATE WELL NUMBER	DEPTH OF WELL	ELEVATION OF LAND SURFACE	DATE	MEASUREMENT	CHANGE IN WATER LEVEL FROM PREVIOUS MEASUREMENT	
					DECLINE	RISE
10-62-701		3662.	1-08-65	119.38	6.40	
			1-05-66	123.35	3.97	
10-63-101		3594.	4-04-63	64.20		
			1-09-64	64.62	0.42	
			1-08-65	78.18	13.56	
			1-03-66	66.28		11.90
10-63-301	203	3566.	6-14-38	64.15		
			9-11-42	57.14		7.01
			11-12-42	56.57		0.57
			2-23-43	55.80		0.77
			2-08-44	55.55		0.25
			2-23-45	55.42		0.13
			3-02-46	56.89	1.47	
			3-18-47	58.83	1.94	
			2-20-48	58.05		0.78
			3-14-49	61.82	3.77	
			9-21-50	68.3	6.5	
			1-31-52	64.94		3.4
			1-13-53	68.84	3.90	
			1-06-54	71.42	2.58	
			1-04-55	74.29	2.87	
			1-09-56	76.10	1.81	
			1-10-57	78.91	2.81	
			1-23-58	79.95	1.04	
			1-08-59	82.18	2.23	
			1-25-60	83.23	1.05	
			1-17-61	82.02		1.21
			1-12-62	83.2	1.2	
			1-08-63	82.43		0.8
1-09-64	86.61	4.18				
1-09-65	89.78	3.17				
1-04-66	93.12	3.34				
10-63-601	245	3561.	1-09-64	101.39		
			1-09-65	103.52	2.13	
			1-04-66	99.72		3.80
10-63-702	235	3578.7	1-22-58	115.34		
			1-08-59	115.89	0.55	
			1-25-60	121.25	5.36	
			1-18-61	122.05	0.80	
			1-12-62	120.11		1.94
			1-07-63	124.66	4.55	
			1-09-64	124.28		0.38
			1-09-65	127.96	3.68	
1-04-66	131.38	3.42				

LAMB COUNTY  
 WATER-LEVEL MEASUREMENTS, IN FEET, BELOW LAND SURFACE  
 \* DENOTES WELL PUMPED RECENTLY OR NEARBY WELL PUMPING

STATE WELL NUMBER	DEPTH OF WELL	ELEVATION OF LAND SURFACE	DATE	MEASUREMENT	CHANGE IN WATER LEVEL FROM PREVIOUS MEASUREMENT	
					DECLINE	RISE
10-64-701	292		1-09-64	105.79		
			1-09-65	110.52	4.73	
			1-04-66	111.67	1.15	
24-04-301	150		4-25-63	63.4		
			1-09-64	53.94		9.5
			1-08-65	57.48	3.54	
			1-06-66	59.41	1.93	
24-04-401			1-17-61	158.36		
			1-11-62	155.09		3.27
			1-09-64	164.86	9.77	
			1-08-65	179.18	14.32	
			1-06-66	181.52	2.34	
24-04-601	95		1-11-61	68.50		
			1-11-62	64.79		3.71
			1-07-63	66.09	1.30	
			1-09-64	65.16		0.93
			1-07-65	67.86	2.70	
			1-06-66	74.51	6.65	
24-04-701			1-18-61	71.75		
			1-10-62	74.47	2.72	
			1-07-63	71.24		3.23
24-05-101	89	3616.	4-03-63	37.60		
			1-09-64	37.49		0.11
			1-08-65	39.01	1.52	
			1-06-66	39.98	0.97	
24-05-302	200		1-12-62	95.50		
			1-07-63	98.45	2.95	
			1-09-64	98.64	0.19	
			1-08-65	99.87	1.23	
			1-06-66	104.63	4.76	
24-05-601	132		1-09-64	89.81		
			1-07-65	94.31	4.50	
			1-06-66	98.02	3.71	
24-06-201	208		1-09-64	117.79		
			1-08-65	125.15	7.36	
			1-05-66	131.33	6.18	

LAMB COUNTY  
 WATER-LEVEL MEASUREMENTS, IN FEET, BELOW LAND SURFACE  
 \* DENOTES WELL PUMPED RECENTLY OR NEARBY WELL PUMPING

STATE WELL NUMBER	DEPTH OF WELL	ELEVATION OF LAND SURFACE	DATE	MEASUREMENT	CHANGE IN WATER LEVEL FROM PREVIOUS MEASUREMENT	
					DECLINE	RISE
24-06-402	176	3600.7	1-15-53	80.21		
			1-08-54	81.45	1.24	
			1-05-55	82.47	1.02	
			1-11-57	80.13		2.34
			1-22-58	81.68	1.55	
			1-08-59	80.37		1.31
			1-08-60	81.66	1.29	
			1-18-61	82.75	1.09	
			1-12-62	82.40		0.35
			1-07-63	84.86	2.46	
			1-09-64	84.36		0.50
			1-08-65	85.91	1.55	
			1-06-66	87.72	1.81	
			24-06-604	200		2-27-63
1-09-64	110.01	2.31				
1-08-65	112.98	2.97				
1-05-66	117.76	4.78				
24-06-902	100		4-29-37	40.90		
			8-17-37	40.99	0.09	
			1-20-38	40.75		0.24
			4-11-38	40.86	0.11	
			6-09-38	40.88	0.02	
			6-29-38	40.91	0.03	
			9-19-38	40.97	0.06	
			1-16-39	40.83		0.14
			3-10-39	40.88	0.05	
			6-19-39	40.98	0.10	
			8-15-39	40.82		0.16
			12-16-40	41.10	0.28	
			3-20-41	41.10	0.00	
			7-29-41	39.70		1.40
			11-18-41	37.54		2.16
			3-26-42	36.75		0.79
			7-28-42	36.64		0.11
			2-01-43	35.75		0.89
			1-29-44	35.35		0.40
			2-19-45	36.45	1.10	
			3-02-46	39.88	3.43	
			3-18-47	39.92	0.04	
			2-20-48	43.10	3.18	
			3-14-49	46.37	3.27	
			2-17-50	47.69	1.32	
			1-17-51	48.45	0.76	
			1-29-52	49.19	0.74	
1-15-53	54.56	5.37				
1-08-54	58.50	3.94				
1-05-55	63.38	4.88				
1-11-56	69.04	5.66				



LAMB COUNTY  
 WATER-LEVEL MEASUREMENTS, IN FEET, BELOW LAND SURFACE - CONTINUED  
 \* DENOTES WELL PUMPED RECENTLY OR NEARBY WELL PUMPING

STATE WELL NUMBER	DEPTH OF WELL	ELEVATION OF LAND SURFACE	DATE	MEASUREMENT	CHANGE IN WATER LEVEL FROM PREVIOUS MEASUREMENT	
					DECLINE	RISE
24-06-902	100		1-10-57	72.58	3.54	
			1-22-58	75.25	2.67	
			1-08-59	77.42	2.17	
			1-18-61	82.20	4.78	
			1-12-62	79.77		2.43
			1-07-63	86.22	6.45	
			1-09-64	85.18		1.04
			1-08-65	92.29	7.11	
			1-05-66	92.76	0.47	
24-07-202		3550.	1-08-59	126.45		
			1-25-60	130.70	4.25	
			1-18-61	133.40	2.70	
			1-12-62	131.51		1.89
			1-07-63	133.26	1.75	
			1-09-64	140.98	7.72	
			1-09-65	144.18	3.20	
			1-04-66	148.59	4.41	
24-07-301	151	3512.	4-14-37	74.95		
			3-22-49	80.65	5.70	
			2-17-50	85.46	4.81	
			1-17-51	86.08	0.62	
			1-29-52	87.10	1.02	
			1-15-53	92.10	5.00	
			1-08-54	97.88	5.78	
			1-05-55	103.02	5.14	
			1-11-56	106.82	3.80	
			1-10-57	111.13	4.31	
			1-27-58	111.95	0.82	
			1-25-60	114.40	2.45	
			1-18-61	115.80	1.40	
			1-12-62	113.61		2.19
			1-07-63	117.24	3.63	
			1-09-64	118.39	1.15	
			1-09-65	122.34	3.95	
1-04-66	125.42	3.08				
24-07-401			3-03-59	121.96		
			2-09-61	126.60	4.64	
			1-12-62	127.15	0.55	
			1-07-63	130.00	2.85	
24-07-601	195	3520.	4-09-37	104.95		
			3-22-49	106.71	1.76	
			1-17-51	109.00	2.29	
			1-29-52	111.50	2.50	
			1-15-53	113.85	2.35	

LAMB COUNTY  
 WATER-LEVEL MEASUREMENTS, IN FEET, BELOW LAND SURFACE - CONTINUED  
 \* DENOTES WELL PUMPED RECENTLY OR NEARBY WELL PUMPING

STATE WELL NUMBER	DEPTH OF WELL	ELEVATION OF LAND SURFACE	DATE	MEASUREMENT	CHANGE IN WATER LEVEL FROM PREVIOUS MEASUREMENT	
					DECLINE	RISE
24-07-601	195	3520.	1-08-54	117.57	3.72	
			1-05-55	120.15	2.58	
			1-11-56	124.78	4.63	
			1-11-57	129.89	5.11	
			1-22-58	140.49	10.60	
			1-08-59	131.85		8.64
			1-25-60	137.10	5.25	
			1-18-61	137.85	0.75	
			1-12-62	130.56		7.29
			1-07-63	133.39	2.83	
			1-09-64	138.04	4.65	
			1-09-65	139.12	1.08	
			1-04-66	141.31	2.19	
24-07-701	178	3522.	3-03-59	118.00		
			3-16-60	120.44	2.44	
			2-09-61	122.45	2.01	
			1-12-62	123.05	0.60	
			1-07-63	126.19	3.14	
			1-09-64	127.87	1.68	
			1-08-65	130.68	2.81	
			1-04-66	135.87	5.19	
24-07-901		3455.	3-25-63	115.20		
			1-09-64	102.63		12.57
			1-09-65	106.87	4.24	
			1-04-66	100.94		5.93
24-08-401	240	3507.	1-09-64	137.53		
			1-09-65	145.02	7.49	
			1-04-66	143.37		1.65
24-08-701	226	3465.	1-09-64	114.98		
			1-09-65	120.18	5.20	
			1-04-66	121.71	1.53	
24-12-101	98	3708.	1-18-61	69.53		
			1-11-62	70.45	0.92	
			1-07-63	69.21		1.24
			1-09-64	69.92	0.71	
			1-08-65	71.69	1.77	
			1-06-66	73.48	1.79	
24-15-201	200		1-09-64	105.16		
			1-09-65	110.44	5.28	
			1-04-66	119.48	9.04	

LAMB COUNTY  
 WATER-LEVEL MEASUREMENTS, IN FEET, BELOW LAND SURFACE  
 \* DENOTES WELL PUMPED RECENTLY OR NEARBY WELL PUMPING

STATE WELL NUMBER	DEPTH OF WELL	ELEVATION OF LAND SURFACE	DATE	MEASUREMENT	CHANGE IN WATER LEVEL FROM PREVIOUS MEASUREMENT	
					DECLINE	RISE
24-15-402			3-15-47	36.54		
			2-17-50	40.85	4.31	
			1-17-51	44.73	3.88	
			1-29-52	44.65		0.08
			1-15-53	50.34	5.69	
			1-08-54	55.00	4.66	
			1-05-55	58.32	3.32	
			1-11-56	59.34	1.02	
			1-10-57	62.59	3.25	
			1-22-58	63.20	0.61	
			1-08-59	65.09	1.89	
			1-18-61	66.52	1.43	
			1-12-62	67.00	0.48	
			1-07-63	71.24	4.24	
24-15-506	100	3408.	5-05-37	31.70		
			3-15-47	36.43	4.73	
			2-20-48	36.53	0.10	
			3-14-49	39.39	2.86	
			2-15-50	41.54	2.15	
			9-16-50	55.92	14.38	
			1-17-51	44.50		11.42
			1-29-52	45.36	0.86	
			1-15-53	52.41	7.05	
			1-08-54	57.12	4.71	
			1-05-55	60.23	3.11	
			1-11-56	62.93	2.70	
			1-10-57	63.25	0.32	
			1-22-58	65.61	2.36	
			1-08-59	66.28	0.67	
			1-25-60	72.58	6.30	
			1-18-61	69.69		2.89
			1-12-62	67.92		1.77
			1-07-63	72.12	4.20	
1-09-64	72.77	0.65				
1-09-65	78.16	5.39				
1-04-66	78.85	0.69				
24-15-608		3428.	3-17-47	71.38		
			2-20-48	77.64	6.26	
			3-08-49	85.20	7.56	
			1-17-51	97.16	11.96	
			1-29-52	98.95	1.79	
			1-16-53	99.60	0.65	
			1-08-54	106.96	7.36	
			1-05-55	113.50	6.54	
			1-11-56	114.25	0.75	
			1-11-57	117.23	2.98	
			1-23-58	118.56	1.33	
	1-08-59	124.90	6.34			

LAMB COUNTY  
 WATER-LEVEL MEASUREMENTS, IN FEET, BELOW LAND SURFACE - CONTINUED  
 \* DENOTES WELL PUMPED RECENTLY OR NEARBY WELL PUMPING

STATE WELL NUMBER	DEPTH OF WELL	ELEVATION OF LAND SURFACE	DATE	MEASUREMENT	CHANGE IN WATER LEVEL FROM PREVIOUS MEASUREMENT	
					DECLINE	RISE
24-15-608		3428.	1-18-61	123.38		1.52
24-15-609	150	3428.	3-17-47	71.38		
			2-20-48	77.64	6.26	
			3-08-49	85.20	7.56	
			1-29-52	86.48	1.28	
			1-15-53	91.35	4.87	
			1-08-54	98.40	7.05	
			1-05-55	102.50	4.10	
			1-11-56	105.55	3.05	
			1-11-57	108.19	2.64	
			1-23-58	110.39	2.20	
			1-08-59	110.33		0.06
			1-25-60	113.24	2.91	
			1-18-61	111.03		2.21
			1-12-62	115.40	4.37	
			1-07-63	118.36	2.96	
			1-09-64	118.94	0.58	
			1-04-66	126.88	7.94	

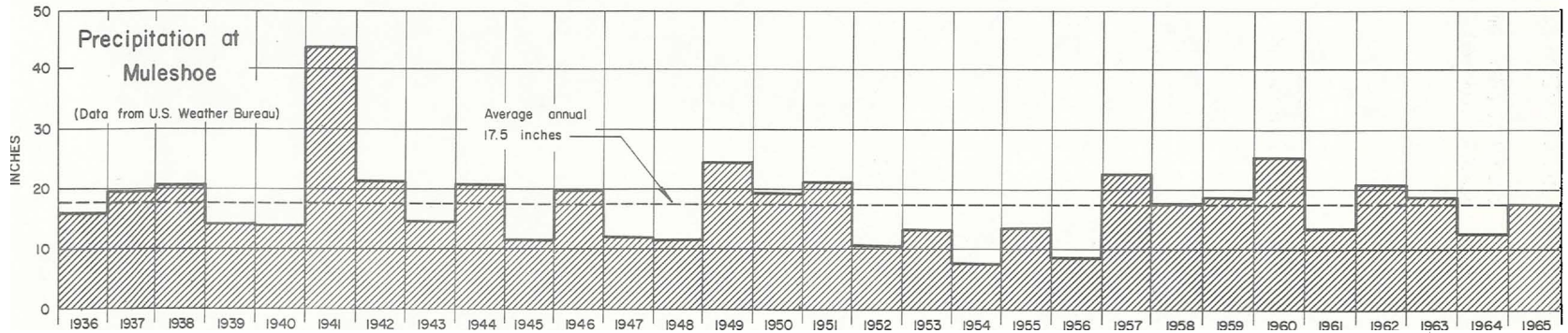
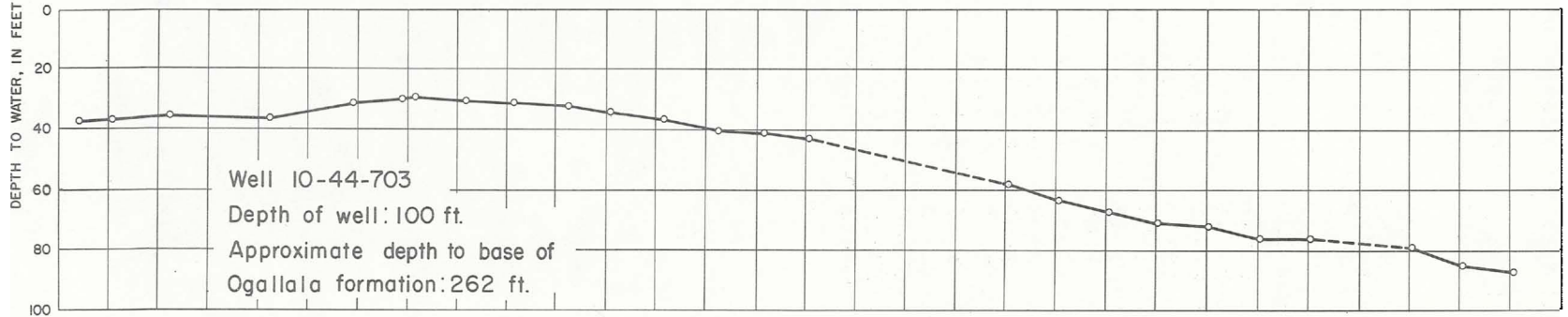
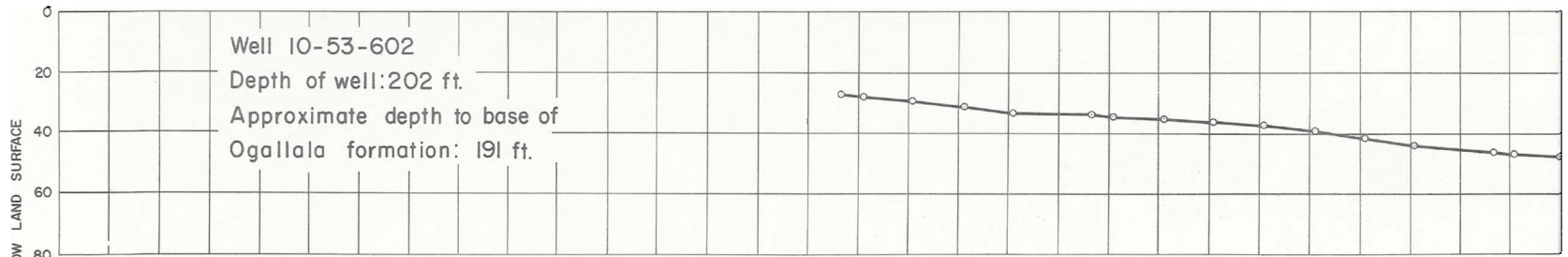

Hydrographs of Selected Wells in Lamb County and Precipitation at Muleshoe

WATER-LEVEL MEASUREMENTS IN LUBBOCK COUNTY, TEXAS



LUBBOCK COUNTY

WELL NUMBER CHANGE SINCE 1962  
 NUMBER IN BULLETIN 6207 NUMBER IN THIS REPORT

23-09-902	24-16-902
23-17-601	23-17-501
23-17-803	23-17-901
23-19-401	23-19-502
23-19-903	23-20-701
23-20-101	23-20-401
23-34-501	23-34-804

WATER-LEVEL MEASUREMENTS, IN FEET, BELOW LAND SURFACE  
 \* DENOTES WELL PUMPED RECENTLY OR NEARBY WELL PUMPING

STATE WELL NUMBER	DEPTH OF WELL	ELEVATION OF LAND SURFACE	DATE	MEASUREMENT	CHANGE IN WATER LEVEL FROM PREVIOUS MEASUREMENT	
					DECLINE	RISE
23-09-501		3376.	1-29-58	131.51		
			1-16-59	134.05	2.54	
			1-22-60	140.90	6.85	
			1-12-61	142.44	1.54	
			1-18-62	142.82	0.38	
			1-21-63	147.14	4.32	
			1-28-64	147.31	0.17	
			1-19-65	151.62	4.31	
			1-11-66	156.03	4.41	
23-09-601		3324.	2-01-55	101.95		
			1-17-56	107.45	5.50	
			1-14-57	112.35	4.90	
			1-21-58	113.79	1.44	
			1-16-59	116.10	2.31	
			1-22-60	120.69	4.59	
			1-12-61	122.36	1.67	
			1-18-62	123.09	0.73	
			1-21-63	128.94	5.85	
			1-28-64	131.81	2.87	
			1-22-65	137.85	6.04	
			1-11-66	140.61	2.76	
23-09-701	200	3355.	1-18-62	132.21		
			1-21-63	138.69	6.48	
			1-28-64	140.77	2.08	
			1-19-65	144.28	3.51	
			1-11-66	148.01	3.73	
23-09-901		3340.	3-08-49	125.58		
			2-17-50	128.84	3.26	
			1-31-52	132.25	3.41	
			1-12-53	136.00	3.75	
			1-10-54	141.70	5.70	
			1-07-55	147.3	5.6	
			1-07-56	152.11	4.8	
			1-14-57	156.72	4.61	



LUBBOCK COUNTY  
 WATER-LEVEL MEASUREMENTS, IN FEET, BELOW LAND SURFACE - CONTINUED  
 \* DENOTES WELL PUMPED RECENTLY OR NEARBY WELL PUMPING

STATE WELL NUMBER	DEPTH OF WELL	ELEVATION OF LAND SURFACE	DATE	MEASUREMENT	CHANGE IN WATER LEVEL FROM PREVIOUS MEASUREMENT	
					DECLINE	RISE
23-09-901		3340.	1-21-58	158.52	1.80	
			1-16-59	160.75	2.23	
			1-22-60	162.77	2.02	
			1-12-61	165.26	2.49	
			1-19-62	169.54	4.28	
			1-21-63	170.86	1.32	
			1-28-64	172.17	1.31	
			1-21-65	180.43	8.26	
			1-11-66	187.72	7.29	
23-10-501		3331.	3-09-49	112.82		
			2-13-50	114.35	1.53	
			1-22-51	117.04	2.69	
			1-26-52	115.77		1.27
			1-08-53	125.28	9.51	
			1-06-54	131.85	6.57	
			1-07-55	140.2	8.3	
			1-17-56	146.16	6.0	
			1-14-57	153.95	7.79	
			1-21-58	152.45		1.50
			1-07-59	154.05	1.60	
			1-22-60	156.56	2.51	
			1-12-61	158.77	2.21	
			1-19-62	158.80	0.03	
			1-21-63	163.10	4.30	
			1-27-64	167.03	3.93	
			1-22-65	173.19	6.16	
23-10-701		3337.	3-07-47	101.05		
			2-22-49	105.45	4.40	
			3-13-50	107.30	1.85	
			1-31-52	113.03	5.73	
			1-12-53	117.18	4.15	
			1-06-54	123.43	6.25	
			1-07-55	127.1	3.7	
			1-17-56	134.55	7.5	
			1-14-57	139.45	4.90	
			1-28-58	141.05	1.60	
			1-16-59	141.62	0.57	
			1-22-60	144.84	3.22	
			1-12-61	147.07	2.23	
1-19-62	149.45	2.38				
23-10-702	216	3333.	1-27-64	153.81		
23-10-801	216	3312.	3-07-47	97.58		
			2-23-48	100.45	2.87	
			2-22-49	103.63	3.18	

LUBBOCK COUNTY  
 WATER-LEVEL MEASUREMENTS, IN FEET, BELOW LAND SURFACE - CONTINUED  
 \* DENOTES WELL PUMPED RECENTLY OR NEARBY WELL PUMPING

STATE WELL NUMBER	DEPTH OF WELL	ELEVATION OF LAND SURFACE	DATE	MEASUREMENT	CHANGE IN WATER LEVEL FROM PREVIOUS MEASUREMENT	
					DECLINE	RISE
23-10-801	216	3312.	2-13-50	110.82	7.19	
			1-26-52	109.		2.
			1-08-53	110.02	1.	
			1-06-54	120.37	10.35	
			1-17-56	133.4	13.0	
			1-11-57	136.43	3.0	
			1-21-58	139.40	2.97	
			1-16-59	139.45	0.05	
			1-25-60	142.71	3.26	
			1-12-61	145.75	3.04	
			1-19-62	144.55		1.20
			1-21-63	148.48	3.93	
			1-27-64	152.74	4.26	
			1-22-65	154.74	2.00	
			1-14-66	160.31	5.57	
			23-11-401		3294.	3-09-49
2-13-50	93.09					9.27
1-22-51	99.88	6.79				
1-26-52	104.02	4.14				
1-08-53	104.17	0.15				
1-06-54	123.94	19.77				
1-07-55	120.9					3.0
1-17-56	129.02	8.1				
1-14-57	135.25	6.23				
1-13-58	141.75	6.50				
1-07-59	142.30	0.55				
1-22-60	149.55	7.25				
1-16-61	152.47	2.92				
1-19-62	156.93	4.46				
1-21-63	161.65	4.72				
1-27-64	159.94					1.71
1-22-65	168.71	8.77				
1-14-66	177.35	8.64				
23-11-601	342	3261.4	3-06-47	89.48		
			2-18-48	90.77	1.29	
			2-22-49	93.24	2.47	
			2-13-50	96.76	3.52	
			1-22-51	100.20	3.44	
			1-25-52	106.49	6.29	
			1-08-53	106.40		0.09
			1-06-54	115.33	8.93	
			1-07-55	121.8	6.5	
			1-18-56	125.73	3.9	
			1-14-57	132.00	6.27	
			1-13-58	138.60	6.60	
			1-07-59	139.53	0.93	
			1-22-60	144.40	4.87	
			1-16-61	146.38	1.98	

LUBBOCK COUNTY  
 WATER-LEVEL MEASUREMENTS, IN FEET, BELOW LAND SURFACE - CONTINUED  
 \* DENOTES WELL PUMPED RECENTLY OR NEARBY WELL PUMPING

STATE WELL NUMBER	DEPTH OF WELL	ELEVATION OF LAND SURFACE	DATE	MEASUREMENT	CHANGE IN WATER LEVEL FROM PREVIOUS MEASUREMENT	
					DECLINE	RISE
23-11-601	342	3261.4	1-24-62	145.88		0.50
			1-10-63	149.81	3.93	
			1-27-64	152.51	2.70	
			1-20-65	158.35	5.84	
			1-18-66	158.90	0.55	
23-11-701	225		1-29-58	138.18		
			1-15-59	140.03	1.85	
			1-22-60	143.76	3.73	
			1-12-61	147.37	3.61	
			1-24-62	146.93		0.44
			1-21-63	152.82	5.89	
			1-27-64	157.17	4.35	
			1-22-65	162.73	5.56	
			1-14-66	167.61	4.88	
23-11-702	300		1-29-58	136.50		
			1-15-59	136.96	0.46	
			1-22-60	140.87	3.91	
			1-12-61	142.45	1.58	
			1-19-62	142.94	0.49	
			1-21-63	146.40	3.46	
			1-27-64	150.98	4.58	
			1-22-65	158.03	7.05	
			1-14-66	161.53	3.50	
23-11-901	240		3-12-37	73.15		
			12-22-37	73.02		0.13
			1-10-39	73.13	0.11	
			12-16-39	73.49	0.36	
			11-19-40	74.37	0.88	
			1-25-41	74.14		0.23
			3-23-42	71.60		2.54
			10-30-42	71.51		0.09
			1-28-43	71.11		0.40
			2-22-44	70.96		0.15
			2-09-45	71.43	0.47	
			3-01-46	72.36	0.93	
			1-21-47	74.16	1.80	
			3-06-47	74.11		0.05
			1-15-48	75.77	1.66	
			2-18-48	75.66		0.11
			2-22-49	77.52	1.86	
			2-13-50	79.35	1.83	
			1-23-51	82.47	3.12	
			1-25-52	89.72	7.25	
1-08-53	88.72		1.00			
1-06-54	95.53	6.81				
1-18-56	113.03	17.50				

LUBBOCK COUNTY  
 WATER-LEVEL MEASUREMENTS, IN FEET, BELOW LAND SURFACE - CONTINUED  
 \* DENOTES WELL PUMPED RECENTLY OR NEARBY WELL PUMPING

STATE WELL NUMBER	DEPTH OF WELL	ELEVATION OF LAND SURFACE	DATE	MEASUREMENT	CHANGE IN WATER LEVEL FROM PREVIOUS MEASUREMENT	
					DECLINE	RISE
23-11-901	240		1-14-57	113.67	0.64	
			1-13-58	117.90	4.23	
			1-09-59	119.95	2.05	
			1-22-60	124.45	4.50	
			1-16-61	126.96	2.51	
			1-24-62	127.09	0.13	
			1-10-63	131.78	4.69	
			1-27-64	136.21	4.43	
			1-18-66	148.90	12.69	
23-11-902	250		3-07-47	92.44		
			2-18-48	84.36		8.08
			2-22-49	86.05	1.69	
			2-13-50	88.84	2.79	
			1-23-51	91.38	2.54	
			1-25-52	94.87	3.49	
			1-08-53	100.39	5.52	
			1-06-54	109.83	9.44	
			1-07-55	116.23	6.40	
			1-18-56	127.6	11.4	
			1-14-57	133.52	5.9	
			1-13-58	136.96	3.44	
			1-09-59	137.47	0.51	
			1-22-60	143.35	5.88	
			1-16-61	144.00	0.65	
			1-24-62	141.92		2.08
			1-10-63	145.91	3.99	
			1-27-64	147.98	2.07	
	1-20-65	151.35	3.37			
	1-18-66	155.95	4.60			
23-11-903	268		10-10-44	76.00		
			3-12-47	75.83		0.17
			2-18-48	79.50	3.67	
			2-22-49	78.98		0.52
			2-13-50	80.84	1.86	
			1-23-51	85.41	4.57	
			1-25-52	91.24	5.83	
			1-08-53	89.91		1.33
			1-06-54	95.41	5.50	
			1-07-55	102.3	6.9	
			1-20-56	107.31	5.0	
			1-14-57	113.00	5.69	
			1-13-58	117.06	4.06	
			1-09-59	119.13	2.07	
			1-22-60	123.77	4.64	
			1-16-61	127.19	3.42	
			1-24-62	128.61	1.42	
			1-10-63	133.68	5.07	
	1-27-64	137.72	4.04			

LUBBOCK COUNTY  
 WATER-LEVEL MEASUREMENTS, IN FEET, BELOW LAND SURFACE - CONTINUED  
 \* DENOTES WELL PUMPED RECENTLY OR NEARBY WELL PUMPING

STATE WELL NUMBER	DEPTH OF WELL	ELEVATION OF LAND SURFACE	DATE	MEASUREMENT	CHANGE IN WATER LEVEL FROM PREVIOUS MEASUREMENT	
					DECLINE	RISE
23-11-903	268		1-20-65	146.73	9.01	
			1-18-66	151.45	4.72	
23-12-401			1-18-56	124.4		
			1-13-58	137.30	12.9	
			1-07-59	140.98	3.68	
			1-22-60	147.57	6.59	
			1-16-61	149.95	2.38	
			1-24-62	149.53		0.42
			1-10-63	152.98	3.45	
			1-27-64	156.23	3.25	
		1-20-65	166.15	9.92		
23-12-402			1-29-58	143.64		
			1-15-59	144.65	1.01	
			1-22-60	147.88	3.23	
			1-13-61	150.06	2.18	
			1-24-62	150.33	0.27	
			1-10-63	153.28	2.95	
			1-27-64	157.57	4.29	
			1-20-65	161.29	3.72	
		1-18-66	167.11	5.82		
23-12-803	278		1-29-58	130.38		
			1-15-59	131.64	1.26	
			1-22-60	134.62	2.98	
			1-16-61	137.16	2.54	
			1-24-62	137.70	0.54	
			1-10-63	141.35	3.65	
			1-27-64	146.80	5.45	
			1-20-65	153.00	6.20	
		1-18-66	158.61	5.61		
23-17-201	162	3335.	2-25-49	97.32		
			2-17-50	97.42	0.10	
			1-30-52	102.97	5.55	
			1-12-53	106.65	3.68	
			1-10-54	111.49	4.84	
			1-06-55	114.5	3.0	
			1-13-56	118.4	3.9	
			1-11-57	121.20	2.8	
			1-21-58	122.40	1.20	
			1-16-59	123.23	0.83	
			2-01-60	126.03	2.80	
			1-13-61	128.29	2.26	
			1-18-62	132.77	4.48	
			1-21-63	132.25		0.52
		1-28-64	133.07	0.82		

LUBBOCK COUNTY  
 WATER-LEVEL MEASUREMENTS, IN FEET, BELOW LAND SURFACE - CONTINUED  
 \* DENOTES WELL PUMPED RECENTLY OR NEARBY WELL PUMPING

STATE WELL NUMBER	DEPTH OF WELL	ELEVATION OF LAND SURFACE	DATE	MEASUREMENT	CHANGE IN WATER LEVEL FROM PREVIOUS MEASUREMENT																																																																																																	
					DECLINE	RISE																																																																																																
23-17-201	162	3335.	1-19-65	141.24	8.17	2.10																																																																																																
			1-11-66	139.14			23-17-202	220	3337.	1-18-62	129.49	3.19	0.43	1-21-63	129.06	1-28-64	132.25	1-11-66	137.38	23-17-501	170	3307.	3-07-47	80.23	6.63	1.7	3-03-48	83.27	2-24-49	82.94	2-17-50	83.24	2-09-51	86.10	1-30-52	88.80	1-12-53	93.29	1-10-54	99.92	1-06-55	98.2	1-13-56	102.32	1-11-57	104.75	1-21-58	107.27	1-16-59	107.18	2-01-60	116.05	1-13-61	111.27	1-19-62	112.13	1-21-63	113.73	1-28-64	118.11	1-22-65	118.61	1-10-66	120.59	23-17-701	165	3296.	3-08-47	58.98	11.24	1.98	2-24-48	60.93	3-08-49	63.30	2-16-50	64.96	1-26-51	65.62	1-30-52	70.39	1-11-54	81.63	1-17-55	83.80	1-13-56	89.25	1-07-57	91.83	1-17-58	94.30	1-15-59	95.70	2-02-60	95.00	1-13-61	96.83	1-17-62	96.10	1-18-63	101.85	1-22-64
23-17-202	220	3337.	1-18-62	129.49	3.19	0.43																																																																																																
			1-21-63	129.06																																																																																																		
			1-28-64	132.25																																																																																																		
			1-11-66	137.38																																																																																																		
23-17-501	170	3307.	3-07-47	80.23	6.63	1.7																																																																																																
			3-03-48	83.27																																																																																																		
			2-24-49	82.94																																																																																																		
			2-17-50	83.24																																																																																																		
			2-09-51	86.10																																																																																																		
			1-30-52	88.80																																																																																																		
			1-12-53	93.29																																																																																																		
			1-10-54	99.92																																																																																																		
			1-06-55	98.2																																																																																																		
			1-13-56	102.32																																																																																																		
			1-11-57	104.75																																																																																																		
			1-21-58	107.27																																																																																																		
			1-16-59	107.18																																																																																																		
			2-01-60	116.05																																																																																																		
			1-13-61	111.27																																																																																																		
			1-19-62	112.13																																																																																																		
			1-21-63	113.73																																																																																																		
			1-28-64	118.11																																																																																																		
			1-22-65	118.61																																																																																																		
			1-10-66	120.59																																																																																																		
23-17-701	165	3296.	3-08-47	58.98	11.24	1.98																																																																																																
			2-24-48	60.93																																																																																																		
			3-08-49	63.30																																																																																																		
			2-16-50	64.96																																																																																																		
			1-26-51	65.62																																																																																																		
			1-30-52	70.39																																																																																																		
			1-11-54	81.63																																																																																																		
			1-17-55	83.80																																																																																																		
			1-13-56	89.25																																																																																																		
			1-07-57	91.83																																																																																																		
			1-17-58	94.30																																																																																																		
			1-15-59	95.70																																																																																																		
			2-02-60	95.00																																																																																																		
			1-13-61	96.83																																																																																																		
			1-17-62	96.10																																																																																																		
			1-18-63	101.85																																																																																																		
			1-22-64	99.87																																																																																																		
			1-19-65	106.17																																																																																																		
			1-11-66	107.78																																																																																																		

LUBBOCK COUNTY  
 WATER-LEVEL MEASUREMENTS, IN FEET, BELOW LAND SURFACE  
 \* DENOTES WELL PUMPED RECENTLY OR NEARBY WELL PUMPING

STATE WELL NUMBER	DEPTH OF WELL	ELEVATION OF LAND SURFACE	DATE	MEASUREMENT	CHANGE IN WATER LEVEL FROM PREVIOUS MEASUREMENT	
					DECLINE	RISE
23-17-703	140	3289.	3-08-47	53.24		
			2-24-48	58.50	5.26	
			2-28-49	59.20	0.70	
			2-16-50	60.85	1.65	
			1-26-51	63.10	2.25	
			1-11-54	79.22	16.12	
			1-17-55	80.10	0.88	
			1-13-56	86.38	6.28	
			1-07-57	88.20	1.82	
			1-17-58	86.30		1.90
			1-15-59	88.25	1.95	
			2-02-60	86.65		1.60
			1-13-61	87.94	1.29	
			1-17-62	86.86		1.08
			1-18-63	88.79	1.93	
			1-22-64	89.07	0.28	
			1-11-66	91.11	2.04	
23-17-704		3271.	3-20-47	37.46		
			3-03-48	39.05	1.59	
			3-08-49	42.80	3.75	
			1-26-51	47.41	4.61	
			1-11-53	60.60	13.19	
			1-11-54	65.13	4.53	
			1-06-55	64.9		0.2
			1-13-56	68.39	3.5	
			1-07-57	69.52	1.13	
			1-21-58	69.66	0.14	
			1-15-59	74.42	4.76	
			2-02-60	70.35		4.07
			1-13-61	71.07	0.72	
			1-17-62	70.14		0.93
			1-18-63	71.71	1.57	
1-22-64	71.70		0.01			
1-19-65	73.26	1.56				
23-17-705	158	3278.	3-20-47	44.01		
			3-03-48	47.25	3.24	
			2-28-49	51.13	3.88	
			2-16-50	52.76	1.63	
			1-26-51	54.84	2.08	
			1-30-52	58.74	3.90	
			1-11-53	63.11	4.37	
			1-11-54	70.69	7.58	
			1-13-56	76.53	5.84	
			1-07-57	77.45	0.92	
			1-17-58	78.78	1.33	
			1-15-59	77.48		1.30
			2-02-60	78.23	0.75	
			1-13-61	78.10		0.13

LUBBOCK COUNTY  
 WATER-LEVEL MEASUREMENTS, IN FEET, BELOW LAND SURFACE - CONTINUED  
 \* DENOTES WELL PUMPED RECENTLY OR NEARBY WELL PUMPING

STATE WELL NUMBER	DEPTH OF WELL	ELEVATION OF LAND SURFACE	DATE	MEASUREMENT	CHANGE IN WATER LEVEL FROM PREVIOUS MEASUREMENT	
					DECLINE	RISE
23-17-705	158	3278.	1-18-63	79.66	1.56	
			1-22-64	82.83	3.17	
			1-19-65	86.40	3.57	
			1-11-66	88.50	2.10	
23-17-706		3293.	1-13-56	73.58		
			1-07-57	77.20	3.62	
			1-21-58	79.32	2.12	
			1-15-59	77.82		1.50
			2-02-60	80.30	2.48	
			1-10-61	83.94	3.64	
			1-17-62	83.22		0.72
			1-16-63	88.88	5.66	
			1-22-64	88.02		0.86
			1-19-65	91.34	3.32	
			1-11-66	101.43	10.09	
23-17-801	120	3266.	4-13-37	44.28		
			12-18-37	40.04		4.24
			6-17-38	40.11	0.07	
			6-21-38	40.13	0.02	
			6-28-38	40.13	0.00	
			9-10-38	39.60		0.53
			10-19-38	39.60	0.00	
			12-23-38	39.59		0.01
			3-10-39	39.58		0.01
			6-19-39	39.78	0.20	
			8-15-39	39.80	0.02	
			10-13-39	39.86	0.06	
			12-16-39	39.83		0.03
			3-13-40	39.92	0.09	
			4-04-40	39.90		0.02
			11-18-40	40.20	0.30	
			3-07-41	40.41	0.21	
			7-29-41	37.83		2.58
			3-26-42	36.25		1.58
			12-10-42	34.60		1.65
			2-01-43	34.54		0.06
			2-23-45	36.10	1.56	
			3-01-46	38.35	2.25	
			1-20-47	36.95		1.40
			3-03-48	39.64	2.69	
			3-08-49	44.93	5.29	
			2-16-50	46.12	1.19	
			2-09-51	47.78	1.66	
			1-30-52	53.63	5.85	
			1-11-53	57.70	4.07	
1-11-54	63.23	5.53				
1-06-55	66.7	3.5				
1-13-56	70.20	3.5				



LUBBOCK COUNTY  
 WATER-LEVEL MEASUREMENTS, IN FEET, BELOW LAND SURFACE - CONTINUED  
 \* DENOTES WELL PUMPED RECENTLY OR NEARBY WELL PUMPING

STATE WELL NUMBER	DEPTH OF WELL	ELEVATION OF LAND SURFACE	DATE	MEASUREMENT	CHANGE IN WATER LEVEL FROM PREVIOUS MEASUREMENT	
					DECLINE	RISE
23-17-801	120	3266.	1-07-57	76.06	5.86	
			1-18-58	73.60		2.46
			1-15-59	73.98	0.38	
			2-02-60	75.81	1.83	
			1-13-61	73.19		2.62
			1-17-62	75.13	1.94	
			1-22-64	77.94	2.81	
			1-14-66	84.78	6.84	
23-17-802	120	3251.	4-13-37	27.24		
			12-20-37	25.81		1.43
			1-26-38	25.85	0.04	
			4-09-38	26.25	0.40	
			6-17-38	27.04	0.79	
			6-21-38	26.79		0.25
			6-28-38	26.34		0.45
			9-10-38	25.69		0.65
			1-16-39	25.82	0.13	
			3-10-39	25.86	0.04	
			6-19-39	24.04		1.82
			8-15-39	23.52		0.52
			10-13-39	23.88	0.36	
			12-16-39	24.41	0.53	
			3-13-40	24.88	0.47	
			4-04-40	25.01	0.13	
			11-18-40	26.07	1.06	
			3-07-41	26.23	0.16	
			5-30-41	24.91		1.32
			7-29-41	22.23		2.68
			3-26-42	22.76	0.53	
			12-18-42	21.43		1.33
			2-01-43	21.43	0.00	
			2-09-44	22.33	0.90	
			2-22-45	23.77	1.44	
			3-02-46	25.39	1.62	
			1-20-47	25.48	0.09	
			3-08-47	25.66	0.18	
			2-20-48	26.85	1.19	
			2-28-49	29.33	2.48	
			2-17-50	30.41	1.08	
			1-26-51	34.21	3.80	
1-30-52	35.48	1.27				
1-11-53	38.48	3.00				
1-10-54	47.11	8.63				
1-17-55	49.25	2.14				
1-16-56	51.91	2.66				
1-07-57	55.44	3.53				
1-21-58	53.87		1.57			
1-16-59	55.31	1.44				
2-01-60	56.23	0.92				
1-13-61	54.66		1.57			

LUBBOCK COUNTY  
 WATER-LEVEL MEASUREMENTS, IN FEET, BELOW LAND SURFACE - CONTINUED  
 \* DENOTES WELL PUMPED RECENTLY OR NEARBY WELL PUMPING

STATE WELL NUMBER	DEPTH OF WELL	ELEVATION OF LAND SURFACE	DATE	MEASUREMENT	CHANGE IN WATER LEVEL FROM PREVIOUS MEASUREMENT	
					DECLINE	RISE
23-17-802	120	3251.	1-17-62	54.34		0.32
			1-18-63	58.90	4.56	
			1-22-64	57.32		1.58
			1-19-65	54.08		3.24
			1-10-66	66.56	12.48	
23-17-804		3256.	1-11-53	33.90		
			1-10-54	40.82	6.92	
			1-06-55	43.44	2.62	
			1-21-58	49.77	6.33	
			2-08-60	54.05	4.28	
			1-13-61	52.83		1.22
23-17-901		3233.	1-17-62	52.53		0.30
			1-16-56	71.8		
			1-07-57	77.94	6.1	
			1-14-58	76.28		1.66
			1-15-59	75.29		0.99
			2-02-60	75.20		0.09
			1-13-61	76.32	1.12	
			1-17-62	73.47		2.85
			1-18-63	74.91	1.44	
			1-22-64	79.81	4.90	
			1-19-65	85.24	5.43	
23-18-201		3301.	1-14-66	78.58		6.66
			6-22-49	94.30		
			1-26-52	100.13	5.83	
			1-08-53	100.00		0.13
			1-11-54	105.64	5.64	
			1-08-55	108.38	2.74	
			1-18-56	119.65	11.27	
			1-11-57	121.21	1.56	
			1-13-58	123.62	2.41	
			1-15-59	124.80	1.18	
			1-25-60	127.69	2.89	
			1-12-61	129.97	2.28	
			1-19-62	128.97		1.00
			1-21-63	135.16	6.19	
1-27-64	138.27	3.11				
23-18-301		3290.	1-22-65	142.42	4.15	
			1-14-66	147.79	5.37	
			1-22-60	142.22		
			1-12-61	145.40	3.18	
			1-29-62	145.56	0.16	
			1-21-63	157.92	12.36	
			1-27-64	155.50		2.42

LUBBOCK COUNTY  
 WATER-LEVEL MEASUREMENTS, IN FEET, BELOW LAND SURFACE - CONTINUED  
 \* DENOTES WELL PUMPED RECENTLY OR NEARBY WELL PUMPING

STATE WELL NUMBER	DEPTH OF WELL	ELEVATION OF LAND SURFACE	DATE	MEASUREMENT	CHANGE IN WATER LEVEL FROM PREVIOUS MEASUREMENT	
					DECLINE	RISE
23-18-301		3290.	1-22-65	164.88	9.38	
			1-14-66	168.98	4.10	
23-18-401		3240.	1-16-56	43.32		
			1-17-57	47.86	4.54	
			1-22-58	49.08	1.22	
			1-16-59	51.07	1.99	
			2-01-60	53.44	2.37	
			1-12-61	54.23	0.79	
			1-19-62	55.21	0.98	
			1-25-63	56.42	1.21	
23-18-402		3278.	3-07-47	58.68		
			3-21-48	69.01	10.33	
			3-07-49	71.35	2.34	
			2-13-50	72.57	1.22	
			1-19-51	77.56	4.99	
			1-31-52	81.00	3.44	
			1-12-53	86.35	5.35	
			1-11-54	90.08	3.73	
			1-17-55	93.61	3.53	
			1-18-56	99.92	6.31	
			1-17-57	103.92	4.00	
			1-13-58	106.87	2.95	
			1-16-59	108.54	1.67	
			2-01-60	112.05	3.51	
			1-12-61	113.27	1.22	
			1-19-62	112.27		1.00
			1-25-63	117.65	5.38	
1-29-64	121.52	3.87				
1-20-65	126.27	4.75				
1-10-66	131.28	5.01				
23-18-403	137	3276.	4-12-38	70.07		
			6-15-38	70.08	0.01	
			6-30-38	70.03		0.05
			9-23-38	69.92		0.11
			10-18-38	69.87		0.05
			3-07-39	69.87	0.00	
			6-23-39	69.83		0.04
			10-10-39	70.00	0.17	
			12-16-39	70.36	0.36	
			3-13-40	70.36	0.00	
			11-13-40	72.64	2.28	
			2-01-43	69.97		2.67
			2-09-44	70.41	0.44	
			2-21-45	70.12		0.29
3-02-46	72.21	2.09				
3-19-47	71.69		0.52			

LUBBOCK COUNTY  
 WATER-LEVEL MEASUREMENTS, IN FEET, BELOW LAND SURFACE - CONTINUED  
 \* DENOTES WELL PUMPED RECENTLY OR NEARBY WELL PUMPING

STATE WELL NUMBER	DEPTH OF WELL	ELEVATION OF LAND SURFACE	DATE	MEASUREMENT	CHANGE IN WATER LEVEL FROM PREVIOUS MEASUREMENT	
					DECLINE	RISE
23-18-403	137	3276.	2-21-48	74.26	2.57	
			2-24-49	78.89	4.63	
			2-13-50	79.98	1.09	
			1-19-51	82.85	2.87	
			1-31-52	85.04	2.19	
			1-11-54	93.14	8.10	
			1-08-55	97.6	4.5	
			1-16-56	98.87	1.3	
			1-17-57	102.96	4.09	
			1-13-58	107.25	4.29	
			1-20-59	108.55	1.30	
			2-01-60	110.38	1.83	
			1-10-61	112.27	1.89	
			1-19-62	113.12	0.85	
			1-25-63	115.43	2.31	
			1-28-64	117.05	1.62	
			10-26-65	121.70	4.65	
			12-14-65	121.88	0.18	
			2-22-66	122.09	0.21	
23-18-404		3285.	2-24-49	75.57		
			2-13-50	76.77	1.20	
			1-19-51	80.64	3.87	
			1-31-52	84.70	4.06	
			1-12-53	88.50	3.80	
			1-18-56	101.8	13.3	
			1-17-57	106.72	4.9	
			1-22-58	110.30	3.58	
			1-16-59	111.88	1.58	
			2-01-60	121.20	9.32	
			1-12-61	116.99		4.21
			1-19-62	118.57	1.58	
			1-25-63	121.43	2.86	
			1-29-64	125.27	3.84	
			1-20-65	130.12	4.85	
			1-10-66	134.68	4.56	
			23-18-501		3260.	3-07-47
2-19-48	70.45	3.36				
2-24-49	73.80	3.35				
2-13-50	73.60					0.20
1-19-51	77.65	4.05				
1-26-51	80.02	2.37				
1-08-53	82.65	2.63				
1-08-55	90.0	7.3				
1-18-56	98.67	8.7				
1-17-57	103.77	5.10				
1-22-58	107.90	4.13				
1-15-59	107.66					0.24
2-01-60	111.40	3.74				

LURBOCK COUNTY  
 WATER-LEVEL MEASUREMENTS, IN FEET, BELOW LAND SURFACE - CONTINUED  
 \* DENOTES WELL PUMPED RECENTLY OR NEARBY WELL PUMPING

STATE WELL NUMBER	DEPTH OF WELL	ELEVATION OF LAND SURFACE	DATE	MEASUREMENT	CHANGE IN WATER LEVEL FROM PREVIOUS MEASUREMENT	
					DECLINE	RISE
23-18-501		3260.	1-10-61	114.70	3.30	
			1-23-62	113.13		1.57
23-18-502	184	3260.	1-27-64	110.83		
			1-20-65	114.93	4.10	
			1-14-66	119.37	4.44	
23-18-601		3272.	1-16-56	103.78		
			1-17-57	111.04	7.26	
			1-13-58	115.60	4.56	
			1-15-59	114.15		1.45
			1-20-60	118.22	4.07	
			1-10-61	120.69	2.47	
			1-24-62	118.81		1.88
			1-25-63	123.81	5.00	
			1-27-64	129.47	5.66	
23-18-701	160	3235.	12-06-36	42.52		
			12-21-37	42.25		0.27
			1-25-38	42.22		0.03
			6-15-38	46.10	3.88	
			6-30-38	42.65		3.45
			12-23-38	42.33		0.32
			3-07-39	43.48	1.15	
			10-10-39	45.98	2.50	
			12-16-39	45.40		0.58
			3-13-40	44.92		0.48
			11-13-40	46.14	1.22	
			1-22-41	44.74		1.40
			3-06-41	45.15	0.41	
			12-27-41	39.78		5.37
			12-17-42	40.59	0.81	
			2-01-43	40.00		0.59
			2-09-44	41.30	1.30	
			2-23-45	40.52		0.78
			3-02-46	41.98	1.46	
			1-20-47	42.14	0.16	
			3-20-47	42.26	0.12	
			2-21-48	43.50	1.24	
			3-03-49	45.42	1.92	
			2-14-50	46.00	0.58	
			1-31-52	53.22	7.22	
			1-15-53	55.55	2.33	
			1-11-54	55.93	0.38	
			1-17-55	56.39	0.46	
			1-16-56	59.32	2.93	
			1-17-57	62.32	3.00	
1-13-58	64.09	1.77				
1-16-59	65.78	1.69				

LUBBOCK COUNTY  
 WATER-LEVEL MEASUREMENTS, IN FEET, BELOW LAND SURFACE - CONTINUED  
 \* DENOTES WELL PUMPED RECENTLY OR NEARBY WELL PUMPING

STATE WELL NUMBER	DEPTH OF WELL	ELEVATION OF LAND SURFACE	DATE	MEASUREMENT	CHANGE IN WATER LEVEL FROM PREVIOUS MEASUREMENT	
					DECLINE	RISE
23-18-701	160	3235.	2-01-60	68.20	2.42	
			1-12-61	68.58	0.38	
23-18-702	115	3250.	3-08-47	45.40		
			3-03-48	45.48	0.08	
			2-28-49	48.85	3.37	
			2-13-50	48.58		0.27
			1-19-51	51.66	3.08	
			1-12-53	54.19	2.53	
			1-16-56	64.66	10.47	
			1-17-57	67.7	3.0	
			1-22-58	69.70	2.0	
			1-16-59	71.11	1.41	
			2-01-60	73.49	2.38	
			1-25-63	78.11	4.62	
			1-29-64	80.58	2.47	
			1-14-66	84.27	3.69	
			23-18-703	140	3229.	3-29-40
8-13-40	56.62	4.62				
9-10-40	58.18	1.56				
10-13-40	56.62					1.56
1-22-41	55.18					1.44
3-06-41	54.87					0.31
6-03-41	55.20	0.33				
7-28-41	53.95					1.25
3-28-42	51.94					2.01
12-17-42	50.70					1.24
2-01-43	50.38					0.32
2-09-44	51.00	0.62				
1-22-47	54.96	3.96				
3-25-47	54.66					0.30
3-03-49	59.54	4.88				
2-14-50	59.24					0.30
2-09-51	61.71	2.47				
1-31-52	64.60	2.89				
1-15-53	65.19	0.59				
1-11-54	68.75	3.56				
1-16-56	74.10	5.35				
1-17-57	77.40	3.30				
1-13-58	78.02	0.62				
1-26-59	79.19	1.17				
2-01-60	80.25	1.06				
1-18-61	80.48	0.23				
1-25-63	89.56	9.08				
23-18-704	120	3232.	3-08-47	44.70		
			2-20-48	46.73	2.03	
			2-25-49	49.36	2.63	

LUBBOCK COUNTY  
 WATER-LEVEL MEASUREMENTS, IN FEET, BELOW LAND SURFACE - CONTINUED  
 \* DENOTES WELL PUMPED RECENTLY OR NEARBY WELL PUMPING

STATE WELL NUMBER	DEPTH OF WELL	ELEVATION OF LAND SURFACE	DATE	MEASUREMENT	CHANGE IN WATER LEVEL FROM PREVIOUS MEASUREMENT				
					DECLINE	RISE			
23-18-704	120	3232.	2-15-50	49.70	0.34				
			1-19-51	52.33	2.63				
			1-30-52	53.90	1.57				
			1-12-53	59.26	5.36				
			1-11-54	61.49	2.23				
			1-08-55	65.9	4.4				
			1-16-56	69.93	4.0				
			1-17-57	74.26	4.33				
			1-22-58	75.81	1.55				
			1-16-59	76.33	0.52				
			2-01-60	77.75	1.42				
			1-12-61	79.28	1.53				
			1-25-63	79.80	0.52				
			1-28-64	81.00	1.20				
			1-20-65	82.62	1.62				
			1-10-66	83.21	0.59				
			23-19-301	210	3241.5	3-06-47	92.73		
						2-18-48	89.03		3.70
2-22-49	90.63	1.60							
2-13-50	92.57	1.94							
1-23-51	93.95	1.38							
1-25-52	99.34	5.39							
1-08-53	101.09	1.75							
1-06-54	107.45	6.36							
1-07-55	113.2	5.7							
1-14-57	131.2	18.0							
1-13-58	135.95	4.8							
1-09-59	137.60	1.65							
1-22-60	145.74	8.14							
1-16-61	149.71	3.97							
1-24-62	149.11					0.60			
1-10-63	157.18	8.07							
1-27-64	161.27	4.09							
1-20-65	172.28	11.01							
1-18-66	178.15	5.87							
23-19-302	262		1-25-41	87.20					
			2-22-44	84.43		2.77			
			2-09-45	85.00	0.57				
			3-06-47	88.25	3.25				
			2-18-48	90.98	2.73				
			2-22-49	92.15	1.17				
			2-13-50	93.90	1.75				
			1-23-51	96.96	3.06				
			1-25-52	100.43	3.47				
			1-08-53	104.47	4.04				
			1-05-54	113.01	8.54				
			1-14-55	115.12	2.11				
			1-19-56	124.25	9.13				

LUBBOCK COUNTY  
 WATER-LEVEL MEASUREMENTS, IN FEET, BELOW LAND SURFACE - CONTINUED  
 \* DENOTES WELL PUMPED RECENTLY OR NEARBY WELL PUMPING

STATE WELL NUMBER	DEPTH OF WELL	ELEVATION OF LAND SURFACE	DATE	MEASUREMENT	CHANGE IN WATER LEVEL FROM PREVIOUS MEASUREMENT	
					DECLINE	RISE
23-19-302	262		1-14-57	129.79	5.54	
			1-13-58	134.70	4.91	
			1-09-59	137.73	3.03	
			1-22-60	144.17	6.44	
			1-16-61	148.53	4.36	
			1-24-62	146.82		1.71
			1-10-63	157.25	10.43	
			1-27-64	164.74	7.49	
			1-18-66	155.61		9.13
23-19-402	176		3-07-47	68.66		
			2-19-48	68.54		0.12
			2-22-49	70.92	2.38	
			2-13-50	71.91	0.99	
			1-24-51	74.99	3.08	
			1-26-51	83.69	8.70	
			1-08-53	83.55		0.14
			1-08-55	97.2	13.6	
			1-17-56	104.34	7.1	
			1-17-57	116.44	12.10	
			1-13-58	120.25	3.81	
			1-09-59	121.25	1.00	
			1-25-60	124.44	3.19	
			1-10-61	126.67	2.23	
			1-24-62	126.80	0.13	
			1-25-63	130.67	3.87	
			1-27-64	140.28	9.61	
1-20-65	140.38	0.10				
1-14-66	145.92	5.54				
23-19-403	243	3253.5	3-07-47	67.03		
			2-22-49	71.44	4.41	
			2-13-50	72.27	0.83	
			1-26-52	83.00	10.73	
			1-08-53	84.30	1.30	
			1-17-56	105.96	21.66	
			1-17-57	115.47	9.51	
			1-13-58	119.74	4.27	
			1-20-59	120.62	0.88	
			1-25-60	125.57	4.95	
			1-10-61	127.58	2.01	
			1-24-62	127.28		0.30
			1-25-63	131.60	4.32	
			1-20-65	145.14	13.54	
1-14-66	149.77	4.63				
23-19-501	300	3221.2	3-06-47	73.50		
			1-15-48	76.27	2.77	
			2-23-48	76.48	0.21	



LUBBOCK COUNTY  
 WATER-LEVEL MEASUREMENTS, IN FEET, BELOW LAND SURFACE - CONTINUED  
 \* DENOTES WELL PUMPED RECENTLY OR NEARBY WELL PUMPING

STATE WELL NUMBER	DEPTH OF WELL	ELEVATION OF LAND SURFACE	DATE	MEASUREMENT	CHANGE IN WATER LEVEL FROM PREVIOUS MEASUREMENT	
					DECLINE	RISE
23-19-501	300	3221.2	2-22-49	78.65	2.17	
			2-13-50	80.95	2.30	
			1-23-51	85.33	4.38	
			1-26-52	88.20	2.87	
			1-08-53	93.38	5.18	
			1-06-54	100.71	7.33	
			1-07-55	107.5	6.8	
			1-19-56	114.62	7.1	
			1-17-57	121.53	6.91	
			1-13-58	126.90	5.37	
			1-09-59	128.22	1.32	
			1-25-60	134.83	6.61	
			1-10-61	138.22	3.39	
			1-24-62	138.53	0.31	
			1-25-63	141.12	2.59	
			1-27-64	144.88	3.76	
			23-19-502	206		3-07-47
	2-18-48	52.77				19.98
	2-24-49	55.90			3.13	
	2-13-50	56.88			0.98	
	1-25-51	60.70			3.82	
	1-28-52	64.32			3.62	
	1-06-54	80.33			16.01	
	1-08-55	95.3			15.0	
	1-19-56	92.80				2.5
	1-22-58	99.60			6.80	
	1-09-59	100.10			0.50	
	2-01-60	107.00			6.90	
	1-10-61	109.68			2.68	
	1-24-62	109.49				0.19
	1-21-63	117.01			7.52	
	1-27-64	121.63			4.62	
	1-14-66	133.69			12.06	
23-19-701	108	3189.4	2-24-49	43.74		
			2-13-50	44.50	0.76	
			1-24-51	45.20	0.70	
			2-01-52	47.00	1.80	
			1-08-53	50.80	3.80	
			1-06-54	56.12	5.32	
			1-08-55	61.1	5.0	
			1-19-56	65.82	4.7	
			1-17-57	69.78	3.96	
			1-22-58	72.88	3.10	
			1-09-59	72.0		0.9
			2-01-60	75.48	3.5	
			1-10-61	77.02	1.54	
			1-24-62	76.68		0.34
			1-21-63	80.62	3.94	

LUBBOCK COUNTY  
 WATER-LEVEL MEASUREMENTS, IN FEET, BELOW LAND SURFACE - CONTINUED  
 \* DENOTES WELL PUMPED RECENTLY OR NEARBY WELL PUMPING

STATE WELL NUMBER	DEPTH OF WELL	ELEVATION OF LAND SURFACE	DATE	MEASUREMENT	CHANGE IN WATER LEVEL FROM PREVIOUS MEASUREMENT	
					DECLINE	RISE
23-19-701	108	3189.4	1-24-64	82.74	2.12	
			1-20-65	86.08	3.34	
			1-14-66	93.10	7.02	
23-19-802	105	3166.2	3-12-47	48.09		
			2-19-48	50.19	2.10	
			2-14-50	52.86	2.67	
			1-24-51	56.90	4.04	
			1-28-52	58.28	1.38	
			1-07-54	69.91	11.63	
			1-19-56	76.98	7.07	
			1-18-57	80.06	3.08	
			1-22-58	82.88	2.82	
			1-20-59	81.55		1.33
			1-09-61	83.76	2.21	
			1-21-62	83.01		0.75
			1-10-63	84.71	1.70	
			1-24-64	85.26	0.55	
			1-19-65	89.60	4.34	
			1-15-66	91.28	1.68	
23-19-803			2-05-37	43.00		
			12-22-37	42.80		0.20
			3-07-39	42.56		0.24
			10-10-39	44.74	2.18	
			12-17-39	43.82		0.92
			11-19-40	45.52	1.70	
			1-25-41	44.87		0.65
			3-06-41	44.72		0.15
			7-29-41	41.24		3.48
			3-23-42	38.16		3.08
			12-18-42	34.02		4.14
			1-28-43	33.78		0.24
			2-22-44	35.42	1.64	
			2-20-45	37.43	2.01	
			2-28-46	39.55	2.12	
			1-17-47	42.38	2.83	
			3-19-47	41.87		0.51
			1-15-48	43.89	2.02	
			2-23-49	47.13	3.24	
			2-14-50	46.12		1.01
			1-28-52	53.42	7.30	
			1-09-53	56.60	3.18	
			1-07-54	62.63	6.03	
1-07-55	67.3	4.7				
1-19-56	71.58	4.3				
1-18-57	75.07	3.49				
1-13-58	75.88	0.81				
1-20-59	76.09	0.21				
1-25-60	78.37	2.28				

LUBBOCK COUNTY  
 WATER-LEVEL MEASUREMENTS, IN FEET, BELOW LAND SURFACE - CONTINUED  
 \* DENOTES WELL PUMPED RECENTLY OR NEARBY WELL PUMPING

STATE WELL NUMBER	DEPTH OF WELL	ELEVATION OF LAND SURFACE	DATE	MEASUREMENT	CHANGE IN WATER LEVEL FROM PREVIOUS MEASUREMENT	
					DECLINE	RISE
23-19-803			1-09-61	77.90		0.47
			1-21-62	78.51	0.61	
			1-10-63	81.82	3.31	
23-19-804	245		1-10-63	80.82		
			1-24-64	81.84	1.02	
			1-19-65	87.18	5.34	
			1-15-66	89.91	2.73	
23-19-901		3177.4	6-22-49	55.20		
			2-14-50	54.34		0.86
			1-23-51	57.52	3.18	
			1-28-52	59.46	1.94	
			1-09-53	64.07	4.61	
			1-08-54	70.60	6.53	
			1-07-55	78.0	7.4	
			1-19-56	83.6	5.6	
			1-18-57	96.17	12.6	
			1-13-58	100.75	4.58	
			1-20-59	98.25		2.50
			1-25-60	108.74	10.49	
			1-09-61	114.30	5.56	
			1-21-62	108.29		6.01
			1-10-63	123.26	14.97	
			1-24-64	125.74	2.48	
			1-20-65	136.33	10.59	
1-18-66	146.00	9.67				
23-19-902		3172.7	3-11-47	64.00		
			2-18-48	68.33	4.33	
			2-23-49	69.80	1.47	
			2-14-50	68.88		0.92
			1-23-51	70.80	1.92	
			1-28-52	74.51	3.71	
			1-09-53	73.77		0.74
			1-08-54	79.0	5.2	
			1-14-55	79.70	0.7	
			1-19-56	84.03	4.33	
			1-18-57	87.38	3.35	
			1-22-58	89.44	2.06	
			1-20-59	90.10	0.66	
			1-25-60	93.95	3.85	
			1-09-61	98.31	4.36	
			23-20-401	247		3-07-41
3-06-47	83.70					4.30
2-18-48	83.22					0.48
2-24-49	85.49	2.27				

LUBBOCK COUNTY  
 WATER-LEVEL MEASUREMENTS, IN FEET, BELOW LAND SURFACE - CONTINUED  
 \* DENOTES WELL PUMPED RECENTLY OR NEARBY WELL PUMPING

STATE WELL NUMBER	DEPTH OF WELL	ELEVATION OF LAND SURFACE	DATE	MEASUREMENT	CHANGE IN WATER LEVEL FROM PREVIOUS MEASUREMENT	
					DECLINE	RISE
23-20-401	247		2-14-50	86.33	0.84	
		1-23-51	91.59	5.26		
		1-25-52	93.13	1.54		
		1-08-53	97.27	4.14		
		1-05-54	103.70	6.43		
		1-07-55	110.4	6.7		
		1-19-56	116.05	5.7		
		1-18-57	131.94	15.89		
		1-13-58	127.00		4.94	
		1-15-59	128.75	1.75		
		1-20-60	134.38	5.63		
		1-16-61	138.49	4.11		
		1-24-62	139.18	0.69		
		1-10-63	147.08	7.90		
		1-27-64	152.11	5.03		
		1-20-65	159.75	7.64		
		1-18-66	169.99	10.24		
23-20-505	250		3-12-47	93.48		
		2-14-50	98.64	5.16		
		1-23-51	102.12	3.48		
		1-25-52	106.20	4.08		
		1-08-53	110.80	4.60		
		1-05-54	119.31	8.51		
		1-07-55	125.7	6.4		
		1-19-56	131.64	5.9		
		1-18-57	142.78	11.14		
		1-13-58	145.15	2.37		
		1-09-59	146.82	1.67		
		1-25-60	154.28	7.46		
		1-16-61	158.60	4.32		
		1-24-62	158.32		0.28	
23-20-701	262		2-07-41	59.00		
		3-11-47	62.50	3.50		
		2-24-49	68.08	5.58		
		2-14-50	65.98		2.10	
		1-23-51	71.00	5.02		
		1-28-52	74.12	3.12		
		1-09-53	81.34	7.22		
		1-08-54	89.67	8.33		
		1-07-55	99.25	9.58		
		1-19-56	103.70	4.45		
		1-18-57	112.01	8.31		
		1-13-58	117.20	5.19		
		1-20-59	114.50		2.70	
		1-25-60	122.88	8.38		
		1-09-61	129.20	6.32		
1-21-62	125.12		4.08			
1-10-63	135.40	10.28				

LUBBOCK COUNTY  
 WATER-LEVEL MEASUREMENTS, IN FEET, BELOW LAND SURFACE - CONTINUED  
 \* DENOTES WELL PUMPED RECENTLY OR NEARBY WELL PUMPING

STATE WELL NUMBER	DEPTH OF WELL	ELEVATION OF LAND SURFACE	DATE	MEASUREMENT	CHANGE IN WATER LEVEL FROM PREVIOUS MEASUREMENT	
					DECLINE	RISE
23-20-701	262		1-24-64	142.42	7.02	
			1-18-66	137.07		5.35
23-20-802	319	3182.6	3-06-47	80.00		
			2-24-49	82.78	2.78	
			3-09-49	86.93	4.15	
			2-14-50	83.06		3.87
			1-25-52	93.68	10.62	
			1-08-53	98.93	5.25	
			1-08-54	107.66	8.73	
			1-07-55	114.0	6.3	
			1-19-56	115.80	1.8	
			1-18-57	116.50	0.70	
			1-13-58	124.0	7.5	
			1-15-59	122.72		1.3
			1-25-60	127.10	4.38	
			1-16-61	128.48	1.38	
			1-10-63	158.69	30.21	
			1-24-64	160.22	1.53	
			1-20-65	164.69	4.47	
1-18-66	165.04	0.35				
23-25-101		3314.	1-15-48	88.02		
			3-01-48	87.54		0.48
			2-28-49	90.10	2.56	
			2-16-50	90.93	0.83	
			1-25-51	94.28	3.35	
			1-31-52	97.34	3.06	
			1-11-53	105.63	8.29	
			1-10-54	113.38	7.75	
			1-06-55	118.9	5.5	
			1-13-56	124.69	5.8	
			1-07-57	129.60	4.91	
			1-17-58	131.35	1.75	
			1-15-59	130.90		0.45
			2-02-60	133.00	2.10	
			1-10-61	134.87	1.87	
			1-24-62	134.52		0.35
			1-16-63	138.43	3.91	
1-18-64	142.41	3.98				
1-19-65	138.88		3.53			
1-11-66	140.82	1.94				
23-25-102	213	3314.	3-08-47	78.41		
			3-01-48	87.40	8.99	
			2-28-49	84.90		2.50
			2-16-50	85.68	0.78	
			1-25-51	89.14	3.46	
			1-31-52	93.09	3.95	
			1-10-54	100.97	7.88	

LUBBOCK COUNTY  
 WATER-LEVEL MEASUREMENTS, IN FEET, BELOW LAND SURFACE - CONTINUED  
 \* DENOTES WELL PUMPED RECENTLY OR NEARBY WELL PUMPING

STATE WELL NUMBER	DEPTH OF WELL	ELEVATION OF LAND SURFACE	DATE	MEASUREMENT	CHANGE IN WATER LEVEL FROM PREVIOUS MEASUREMENT	
					DECLINE	RISE
23-25-102	213	3314.	1-06-55	106.5	5.5	
			1-13-56	121.59	15.1	
			1-07-57	126.00	4.41	
			1-16-59	128.5	2.5	
			2-02-60	129.94	1.4	
			1-10-61	132.14	2.20	
			1-24-62	131.77		0.37
			1-16-63	133.70	1.93	
			1-18-64	138.26	4.56	
			1-19-65	137.79		0.47
			1-11-66	141.44	3.65	
23-25-302	152	3217.	12-08-36	40.53		
			12-18-37	40.21		0.32
			12-23-38	39.98		0.23
			6-26-39	40.58	0.60	
			10-11-39	41.77	1.19	
			12-16-39	41.23		0.54
			3-13-40	41.37	0.14	
			11-18-40	43.38	2.01	
			1-22-41	42.32		1.06
			3-07-41	42.17		0.15
			7-29-41	40.40		1.77
			3-26-42	38.20		2.20
			12-18-42	38.44	0.24	
			2-01-43	37.81		0.63
			2-04-44	41.21	3.40	
			2-23-45	41.16		0.05
			3-01-46	45.59	4.43	
			1-20-47	51.26	5.67	
			3-20-47	51.48	0.22	
			2-20-48	54.03	2.55	
			2-28-49	58.62	4.59	
			2-15-50	59.24	0.62	
			1-26-51	62.46	3.22	
			1-30-52	62.43		0.03
			1-12-53	67.59	5.16	
			1-11-54	71.16	3.57	
			1-17-55	74.39	3.23	
			1-16-56	76.88	2.49	
			1-07-57	79.75	2.87	
			1-14-58	77.45		2.30
1-16-59	75.98		1.47			
3-15-60	76.88	0.90				
1-18-61	76.17		0.71			

LUBBOCK COUNTY  
 WATER-LEVEL MEASUREMENTS, IN FEET, BELOW LAND SURFACE - CONTINUED  
 \* DENOTES WELL PUMPED RECENTLY OR NEARBY WELL PUMPING

STATE WELL NUMBER	DEPTH OF WELL	ELEVATION OF LAND SURFACE	DATE	MEASUREMENT	CHANGE IN WATER LEVEL FROM PREVIOUS MEASUREMENT	
					DECLINE	RISE
23-25-302	152	3217.	1-18-63	73.62		
			1-18-64	74.12	0.50	2.55
23-25-303	160		6-21-37	40.55		
			12-18-37	38.71		1.84
			12-23-38	38.18		0.53
			10-11-39	39.41	1.23	
			12-16-39	38.90		0.51
			11-18-40	40.34	1.44	
			1-22-41	40.07		0.27
			3-07-41	40.33	0.26	
			3-27-42	36.48		3.85
			12-18-42	34.96		1.52
			2-18-43	34.82		0.14
			2-10-44	35.43	0.61	
			2-21-45	37.04	1.61	
			3-01-46	39.47	2.43	
			3-20-47	42.49	3.02	
			3-07-49	48.53	6.04	
			2-15-50	48.71	0.18	
			1-25-51	51.14	2.43	
			1-31-52	53.64	2.50	
			1-12-53	61.60	7.96	
			1-11-54	62.16	0.56	
			1-06-55	66.6	4.4	
			1-09-56	76.63	10.0	
			1-24-57	98.52	21.89	
			1-17-58	72.44		26.08
			1-16-59	89.7	17.3	
			2-02-60	76.38		13.3
			1-09-61	72.71		3.67
			1-24-62	73.31	0.60	
			1-18-63	85.08	11.77	
1-18-64	81.55		3.53			
1-19-65	82.79	1.24				
1-18-66	84.84	2.05				
23-25-304	150	3230.3	10-05-53	65.8		
			4-29-54	85.1	19.3	
			10-07-55	61.2		23.9
			7-15-56	65.00	3.8	
			12-31-57	65.59	0.59	
			7-28-58	64.10		1.49
			1-01-59	65.25	1.15	
			1-03-60	65.77	0.52	
			4-20-61	65.48		0.29
			1-15-62	65.23		0.25
			12-31-63	65.63	0.40	
12-17-64	64.19		1.44			
4-28-65	71.88		7.69			

LUBBOCK COUNTY  
 WATER-LEVEL MEASUREMENTS, IN FEET, BELOW LAND SURFACE - CONTINUED  
 \* DENOTES WELL PUMPED RECENTLY OR NEARBY WELL PUMPING

STATE WELL NUMBER	DEPTH OF WELL	ELEVATION OF LAND SURFACE	DATE	MEASUREMENT	CHANGE IN WATER LEVEL FROM PREVIOUS MEASUREMENT	
					DECLINE	RISE
23-25-304	150	3230.3	6-22-65	80.76	8.88	
			9-17-65	69.96		10.80
			10-19-65	66.44		3.52
			10-25-65	66.30		0.14
			12-14-65	65.79		0.51
			2-22-66	66.30	0.51	
23-25-401	208	3300.	5-20-37	74.75		
			12-18-37	73.76		0.99
			4-12-38	74.67	0.91	
			12-23-38	73.92		0.75
			3-14-39	74.16	0.24	
			6-26-39	79.60	5.44	
			10-12-39	76.48		3.12
			12-16-39	75.59		0.89
			3-26-40	75.72	0.13	
			11-18-40	77.00	1.28	
			1-22-41	76.33		0.67
			3-07-41	77.84	1.51	
			3-27-42	74.42		3.42
			12-18-42	73.08		1.34
			2-18-43	72.70		0.38
			2-10-44	73.22	0.52	
			2-20-45	73.47	0.25	
			1-20-47	77.21	3.74	
			3-20-47	80.13	2.92	
			3-01-48	82.17	2.04	
			2-28-49	82.00		0.17
			2-16-50	82.64	0.64	
			1-25-51	86.07	3.43	
			1-31-52	89.53	3.46	
			1-11-54	105.00	15.47	
			1-06-55	112.5	7.5	
			1-09-56	119.61	7.1	
			1-07-57	124.67	5.06	
			1-17-58	127.16	2.49	
			1-16-59	127.34	0.18	
			2-02-60	129.47	2.13	
			1-10-61	131.74	2.27	
1-24-62	131.00		0.74			
1-16-63	133.33	2.33				
1-18-64	134.90	1.57				
1-11-66	141.05	6.15				
23-25-701	160	3295.	3-21-47	64.91		
			3-01-48	66.51	1.60	
			3-04-49	69.32	2.81	
			2-16-50	70.00	0.68	
			1-30-51	74.66	4.66	
			1-11-53	84.16	9.50	



LUBBOCK COUNTY  
 WATER-LEVEL MEASUREMENTS, IN FEET, BELOW LAND SURFACE - CONTINUED  
 \* DENOTES WELL PUMPED RECENTLY OR NEARBY WELL PUMPING

STATE WELL NUMBER	DEPTH OF WELL	ELEVATION OF LAND SURFACE	DATE	MEASUREMENT	CHANGE IN WATER LEVEL FROM PREVIOUS MEASUREMENT				
					DECLINE	RISE			
23-25-701	160	3295.	1-09-54	89.02	4.86				
			1-06-55	98.9	9.9				
			1-10-56	104.70	5.8				
			1-08-57	107.45	2.75				
			1-17-58	107.36		0.09			
			1-16-59	106.56		0.80			
			2-02-60	109.69	3.13				
			1-06-61	111.77	2.08				
			1-24-62	110.42		1.35			
			1-16-63	114.59	4.17				
			1-18-64	116.47	1.88				
			1-19-65	122.12	5.65				
			1-10-66	125.33	3.21				
			23-25-702		3291.	5-18-37	62.18		
						12-23-37	61.73		0.45
1-04-39	61.80	0.07							
10-11-39	62.83	1.03							
1-16-40	62.46					0.37			
11-20-40	63.84	1.38							
1-22-41	63.50					0.34			
3-07-41	63.45					0.05			
3-25-42	61.17					2.28			
12-18-42	60.17					1.00			
2-18-43	59.94					0.23			
2-10-44	59.53					0.41			
2-21-45	59.46					0.07			
3-02-46	61.46	2.00							
1-21-47	63.66	2.20							
3-20-47	63.11					0.55			
3-01-48	66.08	2.97							
3-04-49	67.24	1.16							
2-16-50	67.75	0.51							
1-30-51	71.31	3.56							
1-11-53	80.22	8.91							
1-09-54	88.13	7.91							
1-17-55	91.75	3.62							
1-20-56	97.13	5.38							
1-08-57	99.63	2.50							
1-17-58	100.66	1.03							
1-16-59	100.78	0.12							
2-02-60	103.15	2.37							
1-06-61	105.51	2.36							
1-16-63	109.32	3.81							
23-25-902		3250.	1-09-54	97.01					
			1-05-55	101.3	4.3				
			1-10-56	106.12	4.8				
			1-09-57	108.70	2.58				
			1-17-58	108.93	0.23				

LUBBOCK COUNTY  
 WATER-LEVEL MEASUREMENTS, IN FEET, BELOW LAND SURFACE - CONTINUED  
 \* DENOTES WELL PUMPED RECENTLY OR NEARBY WELL PUMPING

STATE WELL NUMBER	DEPTH OF WELL	ELEVATION OF LAND SURFACE	DATE	MEASUREMENT	CHANGE IN WATER LEVEL FROM PREVIOUS MEASUREMENT	
					DECLINE	RISE
23-25-902		3250.	1-19-59	105.95		2.98
			2-03-60	105.62		0.33
			1-06-61	107.85	2.23	
			1-25-62	103.77		4.08
			1-09-63	107.76	3.99	
			1-22-64	108.33	0.57	
23-26-101	125	3218.	9-08-37	45.21		
			9-21-37	44.91		0.30
			10-16-37	44.46		0.45
			1-26-38	44.04		0.42
			4-09-38	43.96		0.08
			6-17-38	43.89		0.07
			3-10-39	43.95	0.06	
			6-19-39	53.00	9.05	
			8-15-39	53.07	0.07	
			3-13-40	46.15		6.92
			11-19-40	50.43	4.28	
			1-22-41	48.00		2.43
			3-07-41	47.83		0.17
			12-17-42	41.94		5.89
			2-01-43	42.12	0.18	
			2-08-44	40.36		1.76
			2-23-45	45.20	4.84	
			2-20-48	51.78	6.58	
			2-28-49	54.83	3.05	
			2-15-50	54.73		0.10
			1-08-55	65.8	11.1	
			1-16-56	68.46	2.7	
			1-17-57	72.00	3.54	
			1-13-58	72.70	0.70	
			1-16-59	74.20	1.50	
			2-01-60	73.50		0.70
			1-12-61	73.24		0.26
1-19-62	72.30		0.94			
1-25-63	74.35	2.05				
23-26-201		3201.	3-08-37	77.19		
			5-08-37	78.40	1.21	
			6-14-38	78.12		0.28
			1-12-39	77.08		1.04
			3-07-39	77.47	0.39	
			12-17-39	77.57	0.10	
			2-28-40	76.92		0.65
			11-19-40	78.38	1.46	
			1-25-41	77.57		0.81
			3-06-41	77.46		0.11
			7-29-41	77.85	0.39	
			12-18-42	75.97		1.88
			2-03-44	75.18		0.79

LURBOCK COUNTY  
 WATER-LEVEL MEASUREMENTS, IN FEET, BELOW LAND SURFACE - CONTINUED  
 \* DENOTES WELL PUMPED RECENTLY OR NEARBY WELL PUMPING

STATE WELL NUMBER	DEPTH OF WELL	ELEVATION OF LAND SURFACE	DATE	MEASUREMENT	CHANGE IN WATER LEVEL FROM PREVIOUS MEASUREMENT	
					DECLINE	RISE
23-26-201		3201.	3-01-45	74.29		0.39
			3-02-46	77.67	3.38	
			1-17-47	75.98		1.69
			3-10-48	76.06	0.08	
			3-03-49	80.10	4.04	
			2-17-50	77.64		2.46
			1-23-51	78.11	0.47	
			2-08-52	79.30	1.19	
			1-10-53	82.92	3.62	
			1-07-54	89.94	7.02	
			1-14-55	94.90	4.96	
			1-19-56	90.12		4.78
			1-18-57	92.33	2.21	
			1-22-58	92.63	0.30	
			1-09-59	93.84	1.21	
			1-25-60	95.01	1.17	
			1-10-61	91.82		3.19
1-24-62	90.68		1.14			
23-26-301	130	3198.	3-19-47	77.27		
			2-19-48	64.24		13.03
			2-22-49	67.55	3.31	
			2-14-50	66.59		0.96
			2-09-51	71.66	5.07	
			2-01-52	70.91		0.75
			1-10-53	74.58	3.67	
			1-07-54	78.88	4.30	
			1-07-55	81.4	2.5	
			1-19-56	84.18	2.8	
			1-18-57	86.16	1.98	
			1-22-58	87.51	1.35	
			1-20-59	87.52	0.01	
			1-25-60	90.43	2.91	
			1-10-61	89.37		1.06
			1-26-62	89.48	0.11	
			1-10-63	91.56	2.08	
1-24-64	92.20	0.64				
1-18-66	94.26	2.06				
23-26-603		3166.	5-22-57	30.46		
			1-22-58	27.28		3.18
			1-26-59	27.57	0.29	
			2-09-60	23.18		4.39
			1-18-61	23.18	0.00	
			1-29-62	12.82		10.36
			2-09-63	10.21		2.61
			1-24-64	8.00		2.21
			1-20-65	16.30	8.30	
			1-18-66	11.61		4.69

LUBBOCK COUNTY  
 WATER-LEVEL MEASUREMENTS, IN FEET, BELOW LAND SURFACE  
 \* DENOTES WELL PUMPED RECENTLY OR NEARBY WELL PUMPING

STATE WELL NUMBER	DEPTH OF WELL	ELEVATION OF LAND SURFACE	DATE	MEASUREMENT	CHANGE IN WATER LEVEL FROM PREVIOUS MEASUREMENT	
					DECLINE	RISE
23-26-901	112	3155.	3-11-47	47.13		
			3-10-48	47.54	0.41	
			3-03-49	49.28	1.74	
			2-15-50	48.97		0.31
			1-24-51	49.47	0.50	
			2-01-52	51.79	2.32	
			1-10-53	51.47		0.32
			1-07-54	53.35	1.88	
			1-15-55	53.83	0.48	
			1-11-56	54.45	0.62	
			1-18-57	53.56		0.89
			1-16-58	53.24		0.32
			1-19-59	53.25	0.01	
			2-09-60	52.23		1.02
			1-09-61	49.26		2.97
			1-24-62	49.73	0.47	
			1-25-63	50.45	0.72	
			1-24-64	50.56	0.11	
			1-18-66	46.11		4.45
23-27-101	133		3-12-47	62.10		
			2-19-48	56.21		5.89
			2-23-49	60.90	4.69	
			2-14-50	61.47	0.57	
			1-24-51	64.75	3.28	
			1-28-52	66.05	1.30	
			1-10-53	69.93	3.88	
			1-07-54	75.10	5.17	
			1-08-55	78.6	3.5	
			1-19-56	83.33	4.7	
			1-18-57	86.06	2.73	
			1-22-58	87.15	1.09	
			1-20-59	86.85		0.30
			1-25-60	93.10	6.25	
			1-09-61	88.94		4.16
			1-26-62	89.26	0.32	
			1-10-63	91.71	2.45	
			1-24-64	93.52	1.81	
			1-19-65	93.64	0.12	
23-27-201		3149.9	1-19-56	76.89		
			1-18-57	79.75	2.86	
			1-22-58	81.16	1.41	
			1-20-59	80.42		0.74
			1-25-60	80.45	0.03	
			1-09-61	81.31	0.86	
			1-21-62	84.31	3.00	
			1-10-63	83.61		0.70
			1-24-64	85.03	1.42	
1-20-65	92.52	7.49				

LUBBOCK COUNTY  
 WATER-LEVEL MEASUREMENTS, IN FEET, BELOW LAND SURFACE - CONTINUED  
 \* DENOTES WELL PUMPED RECENTLY OR NEARBY WELL PUMPING

STATE WELL NUMBER	DEPTH OF WELL	ELEVATION OF LAND SURFACE	DATE	MEASUREMENT	CHANGE IN WATER LEVEL FROM PREVIOUS MEASUREMENT	
					DECLINE	RISE
23-27-201		3149.9	1-15-66	83.68		3.84
23-27-202	180		11-21-44	38.70		
			3-12-47	40.16	1.46	
			2-19-48	41.13	0.97	
			2-23-49	43.62	2.49	
			2-14-50	43.26		0.36
			1-23-51	45.90	2.64	
			2-01-52	48.77	2.87	
			1-09-53	55.12	6.35	
			1-08-54	63.17	8.05	
			1-14-55	64.70	1.53	
			1-19-56	68.49	3.79	
			1-18-57	72.64	4.15	
			1-22-58	72.65	0.01	
			1-20-59	72.54		0.11
			1-25-60	74.89	2.35	
			1-09-61	74.42		0.47
			1-21-62	73.80		0.62
			1-10-63	77.61	3.81	
			1-24-64	78.30	0.69	
			1-20-65	83.52	5.22	
			1-15-66	83.37		0.15
23-27-203	140		10-14-44	39.00		
			3-12-47	45.66	6.66	
			2-23-49	49.42	3.76	
			2-14-50	46.46		2.96
			1-23-51	50.65	4.19	
			1-28-52	53.06	2.41	
			1-08-54	64.27	11.21	
			1-19-56	70.50	6.23	
			1-18-57	74.52	4.02	
			1-22-58	74.82	0.30	
			1-20-59	74.33		0.49
			1-25-60	76.87	2.54	
			1-09-61	76.08		0.79
			1-21-62	75.44		0.64
			1-10-63	80.22	4.78	
			1-24-64	80.02		0.20
			1-05-65	83.10	3.08	
23-27-204	168		3-11-47	50.73		
			2-23-49	53.80	3.07	
			2-14-50	53.46		0.34
			1-23-51	55.27	1.81	
			1-28-52	56.64	1.37	
			1-09-53	60.9	4.3	
			1-08-54	66.31	5.4	

LUBBOCK COUNTY  
 WATER-LEVEL MEASUREMENTS, IN FEET, BELOW LAND SURFACE - CONTINUED  
 \* DENOTES WELL PUMPED RECENTLY OR NEARBY WELL PUMPING

STATE WELL NUMBER	DEPTH OF WELL	ELEVATION OF LAND SURFACE	DATE	MEASUREMENT	CHANGE IN WATER LEVEL FROM PREVIOUS MEASUREMENT	
					DECLINE	RISE
23-27-204	168		1-19-56	72.95	6.64	
			1-18-57	76.35	3.40	
			1-22-58	78.20	1.85	
			1-09-59	77.60		0.60
			1-25-60	85.88	8.28	
			1-09-61	79.38		6.50
			1-21-62	81.85	2.47	
			1-10-63	80.19		1.66
			1-24-64	81.42	1.23	
			1-20-65	80.64		0.78
		1-15-66	88.02	7.38		
23-27-302			3-11-47	47.86		
			2-18-48	52.12	4.26	
			2-23-49	49.87		2.25
			6-22-49	49.50		0.37
			2-14-50	48.01		1.49
			1-23-51	49.72	1.71	
			1-28-52	52.15	2.43	
			1-09-53	53.30	1.15	
			1-08-54	55.58	2.28	
			1-14-55	58.40	2.82	
			1-19-56	63.05	4.65	
			1-18-57	65.06	2.01	
			1-22-58	66.74	1.68	
			1-20-59	67.50	0.76	
			1-25-60	69.66	2.16	
			1-09-61	68.07		1.59
			1-21-62	66.78		1.29
			1-10-63	69.58	2.80	
			1-24-64	73.14	3.56	
			1-20-65	76.52	3.38	
		1-18-66	78.78	2.26		
23-27-303			2-04-37	46.80		
			6-14-38	47.41	0.61	
			8-09-38	47.46	0.05	
			1-06-39	47.42		0.04
			3-08-39	47.39		0.03
			6-30-39	47.42	0.03	
			10-10-39	47.65	0.23	
			12-16-39	47.40		0.25
			3-22-40	47.46	0.06	
			11-19-40	47.40		0.06
			1-25-41	47.36		0.04
			3-06-41	47.40	0.04	
			7-29-41	44.45		2.95
			3-23-42	42.85		1.60
			7-31-42	43.44	0.59	
			1-28-43	42.63		0.81

LUBBOCK COUNTY  
 WATER-LEVEL MEASUREMENTS, IN FEET, BELOW LAND SURFACE - CONTINUED  
 \* DENOTES WELL PUMPED RECENTLY OR NEARBY WELL PUMPING

STATE WELL NUMBER	DEPTH OF WELL	ELEVATION OF LAND SURFACE	DATE	MEASUREMENT	CHANGE IN WATER LEVEL FROM PREVIOUS MEASUREMENT	
					DECLINE	RISE
23-27-303			2-08-44	42.61		0.02
			2-20-45	42.67	0.06	
			2-28-46	42.36		0.31
			1-17-47	42.21		0.15
			3-19-47	42.24	0.03	
			2-18-48	42.51	0.27	
			2-23-49	42.61	0.10	
			2-14-50	39.74		2.87
			1-23-51	41.78	2.04	
			1-28-52	43.80	2.02	
			1-09-53	44.25	0.45	
			1-08-54	47.96	3.71	
			1-14-55	50.02	2.06	
			1-19-56	50.76	0.74	
			1-18-57	53.47	2.71	
			1-22-58	53.17		0.30
			1-20-59	53.95	0.78	
			1-25-60	55.37	1.42	
23-27-601	160	3133.0	3-11-47	58.06		
			3-10-48	59.65	1.59	
			2-23-49	61.00	1.35	
			2-14-50	62.35	1.35	
			1-23-51	60.82		1.53
			1-28-52	64.39	3.57	
			1-09-53	69.24	4.85	
			1-08-54	70.38	1.14	
			1-14-55	76.85	6.47	
			1-19-56	73.75		3.10
			1-18-57	76.28	2.53	
			1-22-58	75.23		1.05
			1-09-59	75.11		0.12
			1-25-60	76.42	1.31	
			1-09-61	73.20		3.22
			1-24-62	74.66	1.46	
			1-10-63	77.68	3.02	
			1-24-64	81.48	3.80	
1-20-65	81.83	0.35				
1-18-66	82.62	0.79				
23-27-602	148	3101.3	3-11-47	70.15		
			3-10-48	70.84	0.69	
			2-23-49	72.03	1.19	
			2-14-50	71.74		0.29
			1-23-51	71.83	0.09	
			1-28-52	73.34	1.51	
			1-09-53	76.04	2.70	
			1-08-54	80.98	4.94	
			1-19-56	83.46	2.48	
			1-18-57	84.36	0.90	

LUBBOCK COUNTY  
 WATER-LEVEL MEASUREMENTS, IN FEET, BELOW LAND SURFACE - CONTINUED  
 \* DENOTES WELL PUMPED RECENTLY OR NEARBY WELL PUMPING

STATE WELL NUMBER	DEPTH OF WELL	ELEVATION OF LAND SURFACE	DATE	MEASUREMENT	CHANGE IN WATER LEVEL FROM PREVIOUS MEASUREMENT	
					DECLINE	RISE
23-27-602	148	3101.3	1-22-58	85.36	1.00	
			1-09-59	85.08		0.28
			1-25-60	85.70	0.62	
			1-09-61	85.25		0.45
			1-24-62	87.10	1.85	
			1-10-63	87.35	0.25	
			1-24-64	93.82	6.47	
			1-20-65	98.41	4.59	
			1-18-66	99.55	1.14	
23-27-701	126	3143.	1-24-64	96.93		
			1-20-65	96.38		0.55
			1-18-66	88.69		7.69
23-28-701			1-18-57	64.11		
			1-22-58	62.31		1.80
			1-09-59	61.80		0.51
			1-25-60	61.87	0.07	
			1-09-61	59.76		2.11
			1-24-62	59.62		0.14
			1-10-63	61.02	1.40	
			1-24-64	63.14	2.12	
			1-20-65	66.27	3.13	
23-33-201	150	3287.	3-08-49	104.28		
			2-16-50	98.37		5.91
			1-30-51	100.45	2.08	
			1-31-52	101.48	1.03	
			1-10-53	106.39	4.91	
			1-09-54	110.95	4.56	
			1-10-56	117.34	6.39	
			1-09-57	120.11	2.77	
			1-17-58	121.57	1.46	
			1-19-59	121.30		0.27
			2-03-60	122.95	1.65	
			1-06-61	124.25	1.30	
			1-25-62	125.11	0.86	
			1-09-63	128.31	3.20	
			1-21-65	130.74	2.43	
			1-17-66	130.78	0.04	
23-33-401		3293.	3-08-49	85.12		
			2-16-50	85.70	0.58	
			1-30-51	87.60	1.90	
			1-29-52	93.53	5.93	
			1-10-53	92.20		1.33
			1-09-54	95.63	3.43	



LUBBOCK COUNTY  
 WATER-LEVEL MEASUREMENTS, IN FEET, BELOW LAND SURFACE - CONTINUED  
 \* DENOTES WELL PUMPED RECENTLY OR NEARBY WELL PUMPING

STATE WELL NUMBER	DEPTH OF WELL	ELEVATION OF LAND SURFACE	DATE	MEASUREMENT	CHANGE IN WATER LEVEL FROM PREVIOUS MEASUREMENT	
					DECLINE	RISE
23-33-401		3293.	1-05-55	98.1	2.5	
			1-10-56	99.93	1.8	
			1-09-57	104.66	4.73	
			1-17-58	101.01		3.65
			1-16-59	99.26		1.75
			2-02-60	100.30	1.04	
			1-06-61	100.80	0.50	
			1-25-62	100.13		0.67
			1-09-63	102.05	1.92	
			1-23-64	102.32	0.27	
			1-21-65	104.00	1.68	
			1-10-66	105.04	1.04	
			23-33-501	150		1-27-58
1-16-59	102.91					0.27
2-03-60	99.51					3.40
1-06-61	105.19	5.68				
1-09-63	106.22	1.03				
1-23-64	108.82	2.60				
1-21-65	109.73	0.91				
1-03-66	108.17					1.56
23-33-601		3233.	1-10-53	94.80		
			1-09-54	96.90	2.10	
			1-05-55	98.7	1.8	
			1-10-56	98.70	0.0	
			1-09-57	106.08	7.38	
			1-17-58	99.90		6.18
			1-16-59	99.65		0.25
			2-03-60	100.93	1.28	
			1-06-61	101.65	0.72	
			1-24-62	101.40		0.25
			1-09-63	104.05	2.65	
			1-23-64	106.08	2.03	
			1-21-65	106.68	0.60	
1-03-66	107.42	0.74				
23-33-801			1-27-58	95.85		
			1-27-59	94.94		0.91
			2-03-60	95.43	0.49	
			1-06-61	94.55		0.88
			1-24-62	94.17		0.38
			1-09-63	99.09	4.92	
			1-23-64	96.21		2.88
			1-21-65	98.15	1.94	
			1-10-66	98.19	0.04	
23-34-101	150		3-27-42	78.47		

## LUBBOCK COUNTY

## WATER-LEVEL MEASUREMENTS, IN FEET, BELOW LAND SURFACE - CONTINUED

\* DENOTES WELL PUMPED RECENTLY OR NEARBY WELL PUMPING

STATE WELL NUMBER	DEPTH OF WELL	ELEVATION OF LAND SURFACE	DATE	MEASUREMENT	CHANGE IN WATER LEVEL FROM PREVIOUS MEASUREMENT	
					DECLINE	RISE
23-34-101	150		2-16-43	77.68		0.79
			3-05-45	78.22	0.54	
			3-19-47	82.92	4.70	
			3-02-48	85.79	2.87	
			3-03-49	88.68	2.89	
			2-16-50	88.84	0.16	
			1-24-51	90.59	1.75	
			2-01-52	93.38	2.79	
			1-10-53	94.65	1.27	
			1-09-54	100.56	5.91	
			1-05-55	103.25	2.69	
			1-10-56	106.73	3.48	
			1-09-57	109.34	2.61	
			1-16-58	109.73	0.39	
			1-19-59	109.60		0.13
			2-03-60	110.79	1.19	
			1-06-61	111.27	0.48	
			1-24-62	106.83		4.44
			1-09-63	113.24	6.41	
			1-23-64	113.58	0.34	
	1-21-65	114.59	1.01			
	1-17-66	114.74	0.15			
23-34-102			1-15-55	96.30		
			1-11-56	99.79	3.49	
			1-09-57	103.09	3.30	
			1-16-58	103.46	0.37	
			1-19-59	103.26		0.20
			2-03-60	104.48	1.22	
			1-06-61	104.90	0.42	
			1-25-62	112.42	7.52	
23-34-502			1-09-57	124.48		
			1-17-58	124.48	0.00	
			1-19-59	124.44		0.04
			2-03-60	126.24	1.80	
			1-06-61	127.80	1.56	
			1-24-62	126.72		1.08
			1-09-63	125.21		1.51
			1-23-64	126.55	1.34	
		1-21-65	138.32	11.77		
23-34-503	170		3-10-47	72.75		
			3-02-48	71.74		1.01
			3-03-49	75.44	3.70	
			2-15-50	75.27		0.17
			1-29-52	83.30	8.03	
			1-07-54	96.19	12.89	
			1-15-55	100.13	3.94	

LUBBOCK COUNTY  
 WATER-LEVEL MEASUREMENTS, IN FEET, BELOW LAND SURFACE - CONTINUED  
 \* DENOTES WELL PUMPED RECENTLY OR NEARBY WELL PUMPING

STATE WELL NUMBER	DEPTH OF WELL	ELEVATION OF LAND SURFACE	DATE	MEASUREMENT	CHANGE IN WATER LEVEL FROM PREVIOUS MEASUREMENT	
					DECLINE	RISE
23-34-503	170		1-11-56	103.29	3.16	
			1-09-57	107.41	4.12	
			1-16-58	107.41	0.00	
			1-19-59	106.89		0.52
			2-03-60	108.92	2.03	
			1-06-61	110.00	1.08	
			1-24-62	115.32	5.32	
			1-09-63	112.17		3.15
			1-23-64	114.59	2.42	
			1-21-65	116.61	2.02	
			1-17-66	118.41	1.80	
23-34-601		3146.	3-08-49	80.52		
			1-29-52	88.12	7.60	
			1-09-53	93.80	5.68	
			1-07-54	100.64	6.84	
			1-11-56	106.98	6.34	
			1-09-57	109.30	2.32	
			1-16-58	110.42	1.12	
			1-19-59	110.95	0.53	
			2-03-60	112.41	1.46	
			1-09-61	113.25	0.84	
			1-24-62	113.84	0.59	
			1-09-63	112.16		1.68
			1-23-64	114.68	2.52	
			1-21-65	118.05	3.37	
			1-03-66	121.13	3.08	
23-34-602		3173.	3-10-47	81.06		
			3-02-48	83.10	2.04	
			3-03-49	88.94	5.84	
			2-14-50	88.28		0.66
			1-29-52	96.63	8.35	
			1-10-53	102.90	6.27	
			1-07-54	109.30	6.40	
			1-11-56	113.91	4.61	
			1-09-57	117.68	3.77	
			1-16-58	118.90	1.22	
			1-19-59	118.14		0.76
			2-03-60	120.10	1.96	
			1-06-61	120.94	0.84	
			1-09-63	115.50		5.44
23-34-801	135	3176.	5-12-37	89.28		
			9-28-37	88.32		0.96
			1-21-38	88.05		0.27
			4-30-38	89.48	1.43	
			7-22-38	88.52		0.96
			10-26-38	88.50		0.02

LUBBOCK COUNTY  
 WATER-LEVEL MEASUREMENTS, IN FEET, BELOW LAND SURFACE - CONTINUED  
 \* DENOTES WELL PUMPED RECENTLY OR NEARBY WELL PUMPING

STATE WELL NUMBER	DEPTH OF WELL	ELEVATION OF LAND SURFACE	DATE	MEASUREMENT	CHANGE IN WATER LEVEL FROM PREVIOUS MEASUREMENT	
					DECLINE	RISE
23-34-801	135	3176.	12-12-38	88.33		0.17
			2-07-44	92.20	3.87	
			2-27-45	92.28	0.08	
			3-19-47	91.26		1.02
			3-03-49	95.94	4.68	
			2-15-50	95.25		0.69
			1-24-51	96.81	1.56	
			1-07-54	114.13	17.32	
			1-15-55	117.40	3.27	
			1-11-56	121.14	3.74	
			1-09-57	125.87	4.73	
			1-16-58	126.88	1.01	
			1-19-59	125.80		1.08
			2-03-60	129.20	3.40	
			1-06-61	130.85	1.65	
			1-24-62	128.92		1.93
			1-09-63	131.38	2.46	
			1-23-64	135.41	4.03	
			1-05-65	137.90	2.49	
1-03-66	142.08	4.18				
23-34-802	167		3-10-47	91.92		
			3-03-49	96.27	4.35	
			2-15-50	94.22		2.05
			1-11-56	119.4	25.2	
			1-09-57	122.80	3.4	
			1-27-59	122.76		0.04
			2-03-60	126.03	3.27	
			1-06-61	128.77	2.74	
			1-24-62	129.80	1.03	
			1-09-63	127.78		2.02
			1-23-64	131.40	3.62	
			1-21-65	131.41	0.01	
			1-17-66	134.72	3.31	
23-34-803	182	3207.	3-10-47	90.62		
			3-03-49	97.48	6.86	
			2-15-50	93.40		4.08
			1-24-51	96.05	2.65	
			1-29-52	99.20	3.15	
			1-10-53	104.30	5.10	
			1-07-54	110.48	6.18	
			1-17-55	114.53	4.05	
			1-11-56	118.89	4.36	
			1-09-57	122.07	3.18	
			1-16-58	122.48	0.41	
			1-19-59	121.45		1.03
			2-03-60	124.80	3.35	
			1-06-61	126.33	1.53	
1-24-62	127.80	1.47				

LUBBOCK COUNTY  
 WATER-LEVEL MEASUREMENTS, IN FEET, BELOW LAND SURFACE - CONTINUED  
 \* DENOTES WELL PUMPED RECENTLY OR NEARBY WELL PUMPING

STATE WELL NUMBER	DEPTH OF WELL	ELEVATION OF LAND SURFACE	DATE	MEASUREMENT	CHANGE IN WATER LEVEL FROM PREVIOUS MEASUREMENT	
					DECLINE	RISE
23-34-803	182	3207.	1-09-63	128.32	0.52	
			1-23-64	131.16	2.84	
			1-23-65	129.71		1.45
			1-17-66	130.37	0.66	
23-34-804	180		3-10-47	86.32		
			3-02-48	88.47	2.15	
			3-03-49	92.20	3.73	
			2-15-50	90.68		1.52
			1-24-51	94.27	3.59	
			1-29-52	97.68	3.41	
			1-09-53	101.80	4.12	
			1-07-54	110.41	8.61	
			1-15-55	114.50	4.09	
			1-11-56	119.98	5.48	
			1-09-57	122.20	2.22	
			1-17-58	122.35	0.15	
			1-19-59	121.29		1.06
			2-03-60	123.45	2.16	
			1-06-61	123.53	0.08	
			1-24-62	125.00	1.47	
			1-09-63	128.35	3.35	
1-03-66	137.72	9.37				
23-34-902	168		3-10-47	75.89		
			3-02-48	84.90	9.01	
			3-03-49	88.34	3.44	
			1-09-57	117.3	29.0	
			1-16-58	118.63	1.3	
			1-19-59	118.92	0.29	
			2-03-60	120.50	1.58	
			1-09-61	121.21	0.71	
			1-24-62	121.93	0.72	
			1-09-63	121.50		0.43
			1-24-64	123.39	1.89	
			1-21-65	125.32	1.93	
1-03-66	128.15	2.83				
23-34-904	180		3-11-47	78.40		
			3-02-48	80.73	2.33	
			3-03-49	83.43	2.70	
			2-15-50	82.98		0.45
			1-24-51	86.17	3.19	
			1-29-52	90.34	4.17	
			1-09-53	94.50	4.16	
			1-07-54	102.14	7.64	
			1-15-55	106.20	4.06	
			1-06-61	117.61	11.41	
1-24-62	117.62	0.01				

LUBBOCK COUNTY  
 WATER-LEVEL MEASUREMENTS, IN FEET, BELOW LAND SURFACE - CONTINUED  
 \* DENOTES WELL PUMPED RECENTLY OR NEARBY WELL PUMPING

STATE WELL NUMBER	DEPTH OF WELL	ELEVATION OF LAND SURFACE	DATE	MEASUREMENT	CHANGE IN WATER LEVEL FROM PREVIOUS MEASUREMENT	
					DECLINE	RISE
23-34-904	180		1-09-63	124.08	6.46	
			1-23-64	126.31	2.23	
			1-21-65	122.77		3.54
			1-03-66	125.28	2.51	
23-35-101	110		1-03-66	81.55		
23-35-501	134		1-23-64	88.01		
			1-20-65	90.66	2.65	
23-35-701	170	3138.4	3-10-47	84.37		
			3-03-49	80.55		3.82
			2-15-50	82.47	1.92	
			1-29-52	91.76	9.29	
			1-06-53	98.45	6.69	
			1-07-54	104.58	6.13	
			1-15-55	106.85	2.27	
			1-11-56	110.66	3.81	
			1-09-57	112.95	2.29	
			1-16-58	113.57	0.62	
			1-19-59	113.67	0.10	
			2-03-60	115.54	1.87	
			1-09-61	116.35	0.81	
			1-24-62	114.86		1.49
			1-09-63	117.12	2.26	
			1-23-64	123.22	6.10	
			1-21-65	133.54	10.32	
23-35-702			3-11-47	70.42		
			3-08-49	76.78	6.36	
			2-15-50	76.13		0.65
			1-29-52	85.86	9.73	
			1-09-53	93.70	7.84	
			1-07-54	99.71	6.01	
			1-15-55	102.90	3.19	
			1-11-56	107.12	4.22	
			1-09-57	110.98	3.86	
			1-16-58	111.78	0.80	
			1-19-59	110.94		0.84
			2-03-60	112.75	1.81	
			1-09-61	114.31	1.56	
1-24-62	112.92		1.39			
1-25-63	115.31	2.39				
23-35-703	164		3-11-47	71.82		

LUBBOCK COUNTY  
 WATER-LEVEL MEASUREMENTS, IN FEET, BELOW LAND SURFACE - CONTINUED  
 \* DENOTES WELL PUMPED RECENTLY OR NEARBY WELL PUMPING

STATE WELL NUMBER	DEPTH OF WELL	ELEVATION OF LAND SURFACE	DATE	MEASUREMENT	CHANGE IN WATER LEVEL FROM PREVIOUS MEASUREMENT	
					DECLINE	RISE
23-35-703	164		3-02-48	74.87	3.05	
			2-15-50	80.35	5.48	
			1-07-54	102.6	22.2	
			1-20-56	109.85	7.3	
			1-09-57	113.95	4.10	
			1-16-58	115.68	1.73	
			1-19-59	115.33		0.35
			2-03-60	116.74	1.41	
			1-09-61	116.31		0.43
			1-24-62	116.67	0.36	
			1-25-63	118.15	1.48	
			1-23-64	117.80		0.35
			1-20-65	123.77	5.97	
			1-03-66	126.67	2.90	
			23-35-802		3095.1	3-11-47
3-02-48	63.40	1.03				
3-03-49	68.92	5.52				
2-15-50	68.23					0.69
1-24-51	73.50	5.27				
1-29-52	77.82	6.32				
1-09-53	88.76	8.94				
1-15-55	94.80	6.04				
1-20-56	98.58	3.78				
1-09-57	101.43	2.85				
1-16-58	102.27	0.84				
1-12-59	102.63	0.36				
2-03-60	103.68	1.05				
1-09-61	104.12	0.44				
1-24-62	104.86	0.74				
1-23-63	104.92	0.06				
1-23-64	106.97	2.05				
1-20-65	108.48	1.51				
23-36-501	150	3056.	1-20-56	167.16		
			1-09-57	178.5	11.3	
			1-16-58	182.60	4.1	
			1-19-59	182.35		0.25
			2-03-60	186.97	4.62	
			1-09-61	191.98	5.01	
			1-24-62	194.70	2.72	
			1-25-63	202.75	8.05	
			1-23-64	197.82		4.93
			1-20-65	183.06		14.76
1-17-66	177.42		3.64			
24-16-501		3380.	3-08-49	83.48		

LUBBOCK COUNTY  
 WATER-LEVEL MEASUREMENTS, IN FEET, BELOW LAND SURFACE - CONTINUED  
 \* DENOTES WELL PUMPED RECENTLY OR NEARBY WELL PUMPING

STATE WELL NUMBER	DEPTH OF WELL	ELEVATION OF LAND SURFACE	DATE	MEASUREMENT	CHANGE IN WATER LEVEL FROM PREVIOUS MEASUREMENT	
					DECLINE	RISE
24-16-501		3380.	2-16-50	84.70	1.22	
			1-25-51	85.92	1.22	
			1-30-52	88.23	2.31	
			1-13-53	90.32	2.09	
			1-10-54	94.83	4.51	
			1-07-55	96.5	1.7	
			1-13-56	99.45	3.0	
			1-11-57	102.57	3.12	
			1-14-58	104.10	1.53	
			1-16-59	105.50	1.40	
			1-22-60	106.93	1.43	
			1-13-61	107.92	0.99	
			1-18-62	108.19	0.27	
			1-21-63	110.18	1.99	
			1-28-64	112.47	2.29	
			1-19-65	113.75	1.28	
1-11-66	115.43	1.68				
24-16-601		3400.	1-29-58	107.52		
			1-16-59	120.85	13.33	
			1-22-60	115.22		5.63
			1-12-61	116.00	0.78	
			1-18-62	122.16	6.16	
			1-21-63	118.77		3.39
			1-28-64	122.82	4.05	
			1-19-65	128.07	5.25	
			1-11-66	123.89		4.18
24-16-901			1-29-58	157.13		
			1-16-59	160.10	2.97	
			1-22-60	161.45	1.35	
			1-13-61	160.19		1.26
			1-18-62	162.33	2.14	
			1-21-63	162.67	0.34	
			1-28-64	163.92	1.25	
			1-19-65	166.03	2.11	
1-11-66	168.08	2.05				
24-16-902			2-08-60	141.08		
			1-13-61	143.20	2.12	
			1-31-62	144.46	1.26	
			1-17-63	144.20		0.26
			1-28-64	150.01	5.81	
			1-19-65	150.45	0.44	
			1-11-66	151.61	1.16	
24-24-201			1-11-57	55.02		
			1-14-58	53.52		1.50



LUBBOCK COUNTY  
 WATER-LEVEL MEASUREMENTS, IN FEET, BELOW LAND SURFACE - CONTINUED  
 \* DENOTES WELL PUMPED RECENTLY OR NEARBY WELL PUMPING

STATE WELL NUMBER	DEPTH OF WELL	ELEVATION OF LAND SURFACE	DATE	MEASUREMENT	CHANGE IN WATER LEVEL FROM PREVIOUS MEASUREMENT	
					DECLINE	RISE
24-24-201			1-15-59	58.80	5.28	
			2-02-60	59.70	0.90	
			1-13-61	60.28	0.58	
			1-17-62	61.36	1.08	
			1-18-63	63.02	1.66	
			1-28-64	63.11	0.09	
			1-19-65	71.09	7.98	
			1-11-66	66.46		4.63
24-24-302		3354.	1-31-53	104.55		
			1-10-54	109.48	4.93	
			1-07-55	112.48	3.00	
			1-13-56	114.68	2.20	
			1-11-57	118.72	4.04	
			1-14-58	120.96	2.24	
			1-16-59	122.20	1.24	
			2-01-60	127.05	4.85	
			1-13-61	128.46	1.41	
			1-18-62	128.50	0.04	
			1-18-63	135.37	6.87	
			1-28-64	133.79		1.58
			1-19-65	143.50	9.71	
			1-11-66	145.05	1.55	
24-24-501	175	3341.	6-22-37	62.55		
			8-22-37	62.70	0.15	
			12-20-37	62.64		0.06
			1-26-38	62.60		0.04
			4-09-38	62.31		0.29
			6-21-38	62.52	0.21	
			9-10-38	63.03	0.51	
			3-11-39	61.82		1.21
			8-15-39	62.38	0.56	
			10-13-39	62.55	0.17	
			3-13-40	61.88		0.67
			11-18-40	61.64		0.24
			3-07-41	62.97	1.33	
			2-01-43	61.68		1.29
			2-20-45	62.22	0.54	
			3-20-47	65.09	2.87	
			2-28-49	69.50	4.41	
			2-16-50	71.56	2.06	
			1-25-51	76.90	5.34	
			1-30-52	81.42	4.52	
			1-11-53	85.22	3.80	
			1-10-54	94.03	8.81	
			1-06-55	98.7	4.7	
1-13-56	103.95	5.3				
1-11-57	107.71	3.76				
1-14-58	108.70	0.99				

LUBBOCK COUNTY  
 WATER-LEVEL MEASUREMENTS, IN FEET, BELOW LAND SURFACE - CONTINUED  
 \* DENOTES WELL PUMPED RECENTLY OR NEARBY WELL PUMPING

STATE WELL NUMBER	DEPTH OF WELL	ELEVATION OF LAND SURFACE	DATE	MEASUREMENT	CHANGE IN WATER LEVEL FROM PREVIOUS MEASUREMENT	
					DECLINE	RISE
24-24-501	175	3341.	1-15-59	105.21		3.49
			2-02-60	110.45	5.24	
			1-13-61	116.67	6.22	
			1-17-62	116.32		0.35
			1-18-63	118.44	2.12	
			1-28-64	122.33	3.89	
			1-19-65	131.66	9.33	
			1-11-66	133.55	1.89	
24-24-601		3290.	3-08-47	36.40		
			3-03-48	38.67	2.27	
			2-25-49	40.89	2.22	
			2-17-50	41.46	0.57	
			1-30-52	42.70	1.24	
			1-11-53	45.31	2.61	
			1-10-54	50.02	4.71	
			1-13-56	58.42	8.40	
			1-07-57	63.50	5.08	
			1-14-58	65.03	1.53	
			1-15-59	66.05	1.02	
			2-01-60	68.94	2.89	
			1-13-61	71.24	2.30	
			1-17-62	71.04		0.20
			1-18-63	74.23	3.19	
			1-28-64	74.28	0.05	
			1-19-65	78.51	4.23	
1-11-66	81.03	2.52				
24-24-901		3332.	3-08-47	81.32		
			2-28-49	85.99	4.67	
			2-16-50	87.32	1.33	
			1-10-54	108.34	21.02	
			1-13-56	119.42	11.08	
			1-07-57	123.08	3.66	
			1-21-58	125.12	2.04	
			1-15-59	123.50		1.62
			2-02-60	126.65	3.15	
			1-10-61	130.50	3.85	
			1-17-62	130.28		0.22
			1-16-63	134.90	4.62	
			1-22-64	134.58		0.32
			1-19-65	151.64	17.06	
1-11-66	157.40	5.76				
24-32-301	205		3-08-47	86.69		
			3-01-48	88.96	2.27	
			2-28-49	88.03		0.93
			2-16-50	88.45	0.42	
			1-25-51	91.30	2.85	

LUBBOCK COUNTY  
 WATER-LEVEL MEASUREMENTS, IN FEET, BELOW LAND SURFACE - CONTINUED  
 \* DENOTES WELL PUMPED RECENTLY OR NEARBY WELL PUMPING

STATE WELL NUMBER	DEPTH OF WELL	ELEVATION OF LAND SURFACE	DATE	MEASUREMENT	CHANGE IN WATER LEVEL FROM PREVIOUS MEASUREMENT	
					DECLINE	RISE
24-32-301	205		1-11-53	101.61	10.31	
			1-10-54	108.28	6.67	
			1-06-55	114.3	6.0	
			1-10-56	121.35	7.1	
			1-07-57	122.53	1.18	
			1-17-58	123.52	0.99	
			1-15-59	123.30		0.22
			2-02-60	126.10	2.80	
			1-10-61	128.44	2.34	
			1-24-62	128.52	0.08	
			1-16-63	132.61	4.09	
			1-22-64	135.07	2.46	
			1-19-65	139.22	4.15	
			1-10-66	141.82	2.60	
			24-32-501		3341.	7-21-37
9-07-37	93.25	0.71				
1-25-38	92.51					0.74
6-22-38	92.41					0.10
2-06-39	92.27					0.14
3-14-39	92.18					0.09
10-12-39	92.16					0.02
3-25-42	91.74					0.42
2-18-43	91.20					0.54
2-10-44	91.53	0.33				
2-20-45	91.05					0.48
2-28-46	89.72					1.33
1-20-47	90.25	0.53				
3-20-47	90.02					0.23
3-01-48	90.59	0.57				
2-28-49	93.49	2.90				
2-16-50	94.40	0.91				
1-26-51	89.80					4.60
1-31-52	99.95	10.15				
1-11-53	103.60	3.65				
1-10-54	108.7	5.1				
1-05-55	106.7					2.0
1-10-56	109.00	2.3				
1-08-57	109.88	0.88				
1-17-58	110.08	0.20				
1-16-59	109.95					0.13
2-02-60	112.55	2.60				
1-10-61	114.19	1.64				
1-24-62	114.20	0.01				
1-16-63	118.22	4.02				
1-22-64	119.05	0.83				
1-19-65	127.14	8.09				
1-10-66	124.21		2.93			
24-32-601			3-10-47	77.01		

LUBBOCK COUNTY  
 WATER-LEVEL MEASUREMENTS, IN FEET, BELOW LAND SURFACE - CONTINUED  
 \* DENOTES WELL PUMPED RECENTLY OR NEARBY WELL PUMPING

STATE WELL NUMBER	DEPTH OF WELL	ELEVATION OF LAND SURFACE	DATE	MEASUREMENT	CHANGE IN WATER LEVEL FROM PREVIOUS MEASUREMENT	
					DECLINE	RISE
24-32-601			3-01-48	79.77	2.76	
			3-07-49	82.27	2.50	
			2-16-50	82.64	0.37	
			1-30-51	87.30	4.66	
			1-31-52	88.15	0.85	
			1-11-53	93.47	5.32	
			1-10-54	101.75	8.28	
			1-06-55	106.7	4.9	
			1-10-56	116.05	9.4	
			1-08-57	113.20		2.85
			1-17-58	113.28	0.08	
			1-16-59	114.10	0.82	
			2-02-60	114.80	0.70	
			1-06-61	118.15	3.35	
			1-24-62	120.61	2.46	
			1-16-63	119.48		1.13
			1-22-64	120.28	0.80	
			1-19-65	121.77	1.49	
			1-10-66	123.71	1.94	
	24-32-602	186		3-08-47	78.08	
			3-01-48	80.49	2.41	
			3-07-49	83.53	3.04	
			2-16-50	84.58	1.05	
			1-30-51	89.43	4.85	
			1-31-52	93.70	4.27	
			1-16-59	124.64	30.94	
			1-24-62	121.21		3.43
			1-16-63	130.12	8.91	
			1-22-64	133.82	3.70	
			1-19-65	135.18	1.36	
			1-10-66	137.36	2.18	
24-40-201			188	3321.	5-14-37	83.98
	6-21-37	83.90				0.08
	12-23-37	83.69				0.21
	1-25-38	83.64				0.05
	4-26-38	87.50			3.86	
	1-06-39	84.02				3.48
	10-11-39	85.42			1.40	
	1-16-40	84.64				0.78
	11-20-40	85.61			0.97	
	1-22-41	84.80				0.81
	3-07-41	85.69			0.89	
	7-28-41	84.61				1.08
	3-25-42	83.34				1.27
	2-18-43	82.95				0.39
	2-10-44	82.58				0.37
	2-27-45	82.03				0.55
	2-28-46	82.51			0.48	

LUBBOCK COUNTY  
 WATER-LEVEL MEASUREMENTS, IN FEET, BELOW LAND SURFACE - CONTINUED  
 \* DENOTES WELL PUMPED RECENTLY OR NEARBY WELL PUMPING

STATE WELL NUMBER	DEPTH OF WELL	ELEVATION OF LAND SURFACE	DATE	MEASUREMENT	CHANGE IN WATER LEVEL FROM PREVIOUS MEASUREMENT	
					DECLINE	RISE
24-40-201	188	3321.	1-21-47	84.15	1.64	
			3-20-47	83.85		0.30
			1-15-48	85.00	1.15	
			3-01-48	84.76		0.24
			3-08-49	85.68	0.92	
			2-16-50	86.16	0.48	
			1-30-51	88.00	1.84	
			1-29-52	93.03	5.03	
			1-10-53	100.10	7.07	
			1-09-54	98.95		1.15
			1-05-55	103.0	4.0	
			1-10-56	107.52	4.5	
			1-09-57	111.74	4.22	
			1-17-58	112.30	0.56	
			1-16-59	110.80		1.50
			2-02-60	112.85	2.05	
			1-05-61	115.47	2.62	
			1-24-62	114.01		1.46
			1-09-63	122.28	8.27	
1-22-64	119.76		2.52			
1-19-65	125.92	6.16*				
1-10-66	128.81	2.89				
24-40-301	150	3321.	3-24-47	98.23		
			3-01-48	99.84	1.61	
			3-04-49	102.34	2.50	
			2-16-50	104.74	2.40	
			1-31-52	110.38	5.64	
			1-10-53	116.49	6.11	
			1-09-54	125.12	8.63	
			1-05-55	128.2	3.1	
			1-10-56	133.53	5.3	
			1-09-57	135.24	1.71	
			1-17-58	135.12		0.12
			2-02-60	135.71	0.59	
			1-06-61	136.40	0.69	
			1-24-62	140.07	3.67	
			1-09-63	137.19		2.88
			1-22-64	143.16	5.97	
			1-19-65	138.16		5.00
1-10-66	144.67	6.51				
24-40-601	192	3315.	2----40	81.70		
			3-10-47	80.33		1.37
			3-01-48	83.34	3.01	
			3-04-49	85.26	1.92	
			2-16-50	86.52	1.26	
			1-29-52	91.86	5.34	
			1-10-53	96.10	4.24	
			1-09-54	102.7	6.6	

LUBBOCK COUNTY  
 WATER-LEVEL MEASUREMENTS, IN FEET, BELOW LAND SURFACE - CONTINUED  
 \* DENOTES WELL PUMPED RECENTLY OR NEARBY WELL PUMPING

STATE WELL NUMBER	DEPTH OF WELL	ELEVATION OF LAND SURFACE	DATE	MEASUREMENT	CHANGE IN WATER LEVEL FROM PREVIOUS MEASUREMENT	
					DECLINE	RISE
24-40-601	192	3315.	1-05-55	104.9	2.2	
			1-10-56	107.22	2.3	
			1-09-57	108.82	1.60	
			1-17-58	109.41	0.59	
			1-16-59	108.53		0.88
			2-02-60	110.60	2.07	
			1-06-61	110.76	0.16	
			1-24-62	116.62	5.86	
			1-09-63	122.60	5.98	
			1-23-64	118.08		4.52
			1-21-65	121.93	3.85	
			1-10-66	117.62		4.31
			24-40-901			1-27-58
1-16-59	66.79					1.46
2-02-60	67.04	0.25				
1-06-61	66.59					0.45
1-24-62	66.03					0.56
1-09-63	67.63	1.60				
1-23-64	66.62					1.01
1-10-66	69.89	3.27				

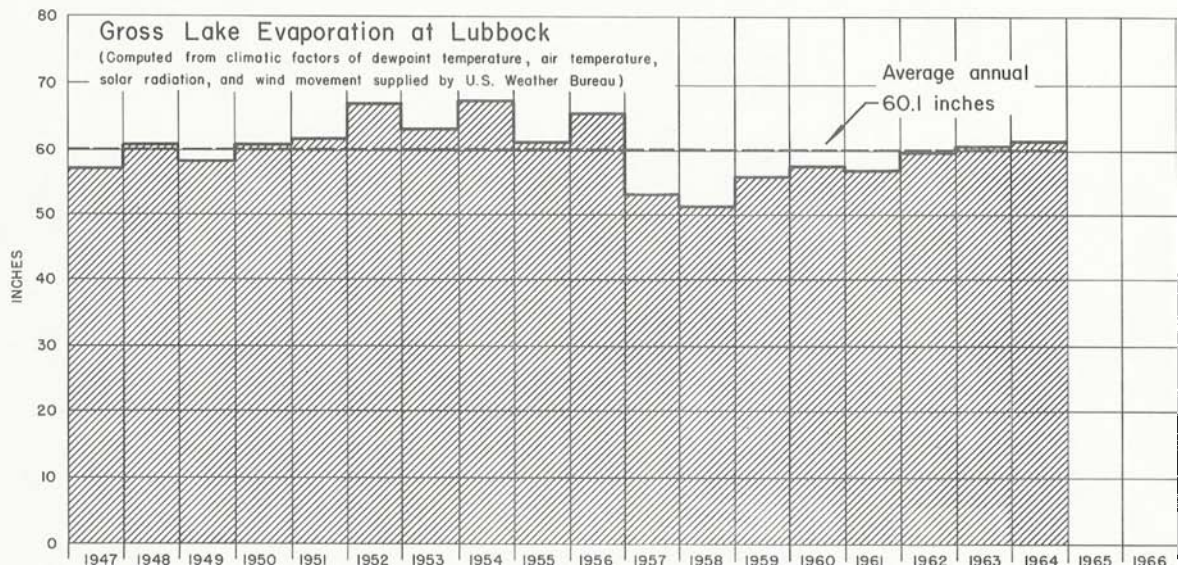
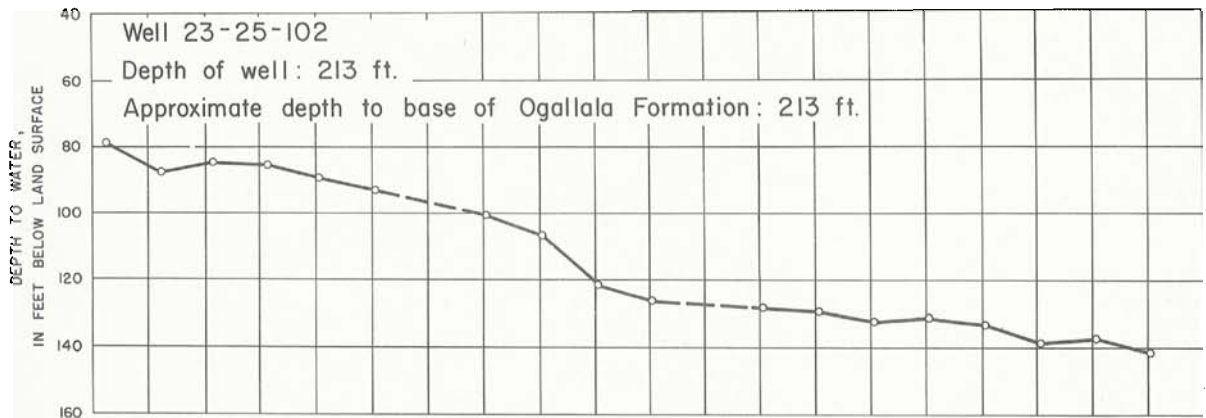

Hydrograph of Selected Well in Lubbock County and Precipitation and Evaporation at Lubbock

Texas Water Development Board

WATER-LEVEL MEASUREMENTS IN LYNN COUNTY, TEXAS



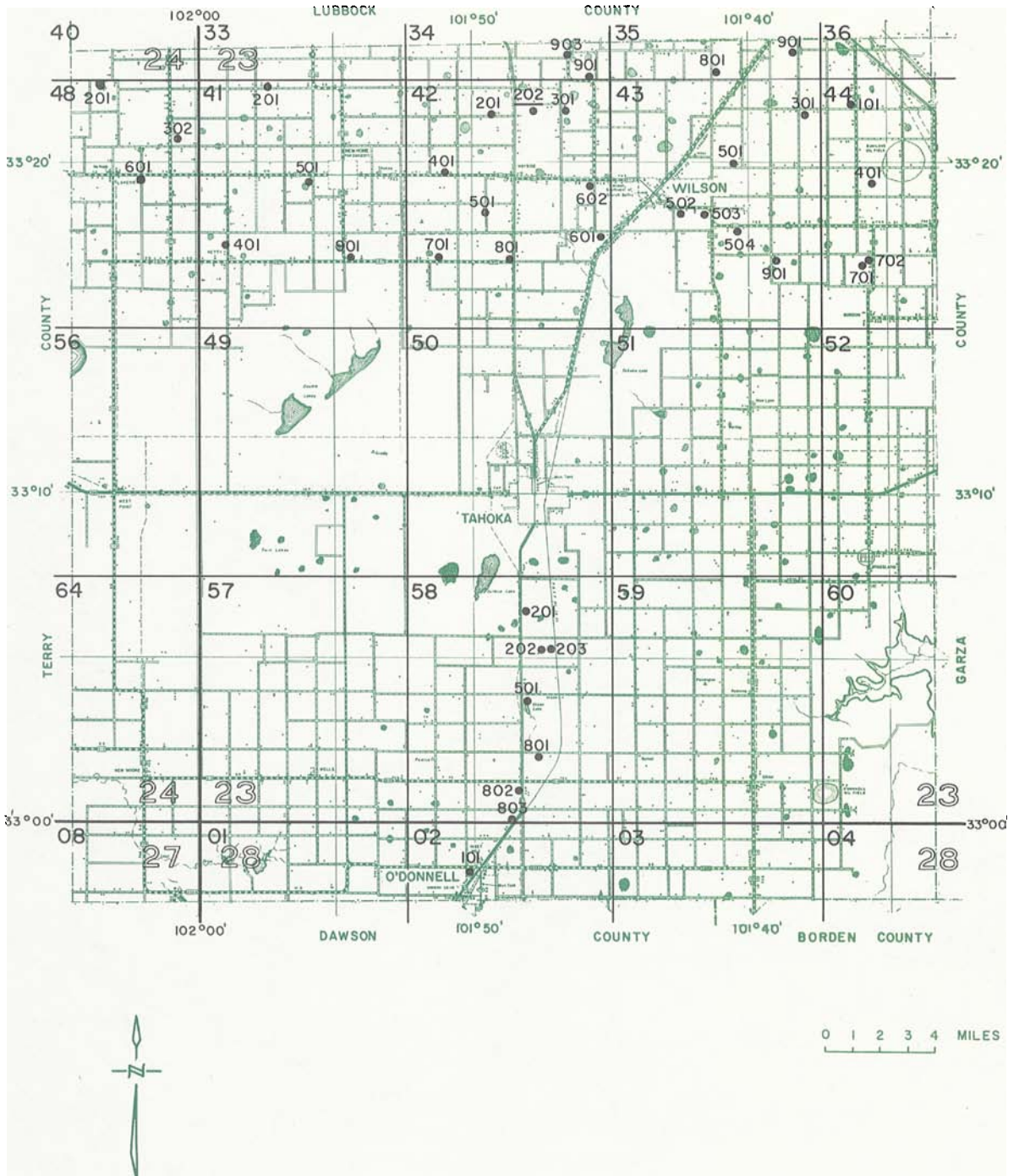

### Location of Observation Wells in Lynn County

Texas Water Development Board

BASE MAP FROM TEXAS STATE HIGHWAY DEPARTMENT

LYNN COUNTY

WELL NUMBER CHANGE SINCE 1962

NONE

WATER-LEVEL MEASUREMENTS, IN FEET, BELOW LAND SURFACE  
 \* DENOTES WELL PUMPED RECENTLY OR NEARBY WELL PUMPING

STATE WELL NUMBER	DEPTH OF WELL	ELEVATION OF LAND SURFACE	DATE	MEASUREMENT	CHANGE IN WATER LEVEL FROM PREVIOUS MEASUREMENT	
					DECLINE	RISE
23-34-901	187	3154.	1-16-57	117.66		
			1-23-58	119.77	2.11	
			1-07-59	118.07		1.70
			1-13-60	122.23	4.16	
			1-17-61	122.06		0.17
			1-25-62	119.61		2.45
			1-03-63	124.47	4.86	
			1-07-64	123.93		0.54
			1-04-65	128.28	4.35	
			1-04-66	130.49	2.21	
23-34-903	199		3-10-47	92.05		
			3-02-48	94.22	2.17	
			3-09-49	97.64	3.42	
			2-15-50	98.04	0.40	
			1-24-51	100.14	2.10	
			1-29-52	105.09	4.95	
			1-07-54	120.15	15.06	
			1-20-56	133.46	13.31	
			1-09-57	137.25	3.79	
			1-16-58	134.25		3.00
			1-19-59	132.54		1.71
			2-03-60	134.60	2.06	
			1-06-61	135.02	0.42	
			1-24-62	133.73		1.29
			1-07-64	137.57	3.84	
			1-07-65	140.38	2.81	
	1-04-66	146.45	6.07			
23-35-801		3110.4	6-20-49	58.3		
			1-16-57	79.44	21.1	
			1-23-58	80.30	0.86	
			1-07-59	81.82	1.52	
			1-13-60	81.40		0.42
			1-17-61	82.03	0.63	
			1-25-62	81.34		0.69
			1-07-64	82.64	1.30	
			1-04-65	91.88	9.24	
			1-04-66	95.37	3.49	
23-35-901			1-16-57	84.26		
			1-22-58	85.47	1.21	
			1-07-59	86.09	0.62	
			1-13-60	86.57	0.48	

LYNN COUNTY  
 WATER-LEVEL MEASUREMENTS, IN FEET, BELOW LAND SURFACE - CONTINUED  
 \* DENOTES WELL PUMPED RECENTLY OR NEARBY WELL PUMPING

STATE WELL NUMBER	DEPTH OF WELL	ELEVATION OF LAND SURFACE	DATE	MEASUREMENT	CHANGE IN WATER LEVEL FROM PREVIOUS MEASUREMENT	
					DECLINE	RISE
23-35-901			1-17-61	86.66	0.09	
			1-25-62	86.64		0.02
			1-03-63	88.49	1.85	
			1-07-64	89.95	1.46	
			1-04-65	97.40	7.45	
			1-04-66	94.38		3.02
23-41-201	3236.		1-17-57	90.72		
			1-23-58	93.17	2.45	
			1-07-59	92.56		0.61
			1-04-60	96.06	3.50	
			1-17-61	92.37		3.69
			1-24-62	93.83	1.46	
			1-03-63	98.95	5.12	
			1-07-64	96.79		2.16
			1-05-65	102.88	6.09	
			1-05-66	104.26	1.38	
23-41-401	3230.		1-17-57	82.41		
			1-23-58	85.86	3.45	
			1-07-59	83.36		2.50
			1-04-60	86.47	3.11	
			1-17-61	86.97	0.50	
			1-24-62	83.68		3.29
			1-04-63	85.46	1.78	
			1-07-64	88.17	2.71	
			1-05-65	88.94	0.77	
			1-05-66	89.86	0.92	
23-41-501	3228.		1-17-57	81.30		
			1-23-58	70.45		10.85
			1-07-59	71.80	1.35	
			1-04-60	70.68		1.12
			1-17-61	68.93		1.75
			1-24-62	68.57		0.36
			1-03-63	70.86	2.29	
			1-07-64	66.76		4.10
			1-05-65	70.20	3.44	
			1-05-66	71.92	1.72	
23-41-901			1-27-58	121.13		
			1-07-59	120.17		0.96
			1-04-60	121.86	1.69	
			1-17-61	122.85	0.99	
			1-24-62	122.97	0.12	
			1-04-63	125.28	2.31	
			1-07-64	123.08		2.20
			1-05-65	125.67	2.59	

LYNN COUNTY  
 WATER-LEVEL MEASUREMENTS, IN FEET, BELOW LAND SURFACE - CONTINUED  
 \* DENOTES WELL PUMPED RECENTLY OR NEARBY WELL PUMPING

STATE WELL NUMBER	DEPTH OF WELL	ELEVATION OF LAND SURFACE	DATE	MEASUREMENT	CHANGE IN WATER LEVEL FROM PREVIOUS MEASUREMENT	
					DECLINE	RISE
23-41-901			1-05-66	127.65	1.98	
23-42-201			1-08-59	125.41		
			1-13-60	125.96	0.55	
			1-18-61	127.46	1.50	
			1-26-62	127.70	0.24	
			1-03-63	129.42	1.72	
			1-07-64	127.64		1.78
			1-05-66	128.99	1.35	
23-42-202	135	3177.	3-28-49	102.23		
			6-14-49	103.00	0.77	
			2-18-50	102.40		0.60
			2-07-51	103.16	0.76	
			1-12-54	111.98	8.82	
			1-17-57	117.34	5.36	
			1-24-58	118.65	1.31	
			1-08-59	119.50	0.85	
			1-13-60	119.94	0.44	
			1-17-61	120.55	0.61	
			1-25-62	120.43		0.12
			1-04-63	120.93	0.50	
			1-07-64	120.43		0.50
			1-07-65	122.01	1.58	
			1-04-66	124.39	2.38	
23-42-301	156	3155.	3-28-49	86.11		
			6-07-49	87.02	0.91	
			2-07-51	81.60		5.42
			2-02-52	83.26	1.66	
			1-23-58	102.52	19.26	
			1-09-59	104.12	1.60	
			1-13-60	104.30	0.18	
			1-17-61	103.09		1.21
			1-26-62	102.68		0.41
			1-03-63	99.49		3.19
			1-07-64	98.08		1.41
			1-07-65	101.32	3.24	
			1-04-66	105.97	4.65	
23-42-401	152	3197.	1-17-57	104.15		
			1-23-58	106.55	2.40	
			1-07-59	106.94	0.39	
			1-04-60	109.24	2.30	
			1-17-61	109.72	0.48	
			1-24-62	108.63		1.09
			1-03-63	111.11	2.48	
			1-07-64	111.01		0.10

LYNN COUNTY  
 WATER-LEVEL MEASUREMENTS, IN FEET, BELOW LAND SURFACE - CONTINUED  
 \* DENOTES WELL PUMPED RECENTLY OR NEARBY WELL PUMPING

STATE WELL NUMBER	DEPTH OF WELL	ELEVATION OF LAND SURFACE	DATE	MEASUREMENT	CHANGE IN WATER LEVEL FROM PREVIOUS MEASUREMENT	
					DECLINE	RISE
23-42-401	152	3197.	1-05-65	112.50	1.49	
			1-05-66	115.01	2.51	
23-42-501	153	3166.	8-03-49	74.6		
			1-16-57	90.15	15.6	
			1-23-58	90.10		0.05
			1-07-59	92.80	2.70	
			1-17-61	90.20		2.60
			1-24-62	90.79	0.59	
			1-04-63	93.25	2.46	
			1-07-64	92.06		1.19
		10-05-66	99.15	7.09		
23-42-601	105		1-24-58	46.55		
			1-07-59	46.50		0.05
			1-13-60	46.88	0.38	
			1-17-61	42.31		4.57
			1-24-62	44.11	1.80	
			1-03-63	45.51	1.40	
			1-07-64	43.11		2.40
			1-04-65	49.38	6.27	
		1-04-66	48.73		0.65	
23-42-602	136	3123.	1-16-57	77.62		
			1-23-58	78.04	0.42	
			1-07-59	77.40		0.64
			1-13-60	79.05	1.65	
			1-17-61	78.64		0.41
			1-24-62	79.18	0.54	
			1-03-63	80.78	1.60	
			1-07-64	80.71		0.07
			1-04-65	83.69	2.98	
					1-04-66	85.23
23-42-701			1-27-58	92.29		
			1-07-59	93.05	0.76	
			1-17-61	91.53		1.52
			1-03-63	97.13	5.60	
			1-07-64	89.11		8.02
			1-05-66	103.43	14.32	
23-42-801	103	3135.	7-07-51	51.52		
			2-02-52	49.75		1.77
			1-17-57	66.77	17.02	
			1-24-58	72.55	5.78	
			1-07-59	77.04	4.49	
			1-04-60	67.50		9.54

LYNN COUNTY  
 WATER-LEVEL MEASUREMENTS, IN FEET, BELOW LAND SURFACE - CONTINUED  
 \* DENOTES WELL PUMPED RECENTLY OR NEARBY WELL PUMPING

STATE WELL NUMBER	DEPTH OF WELL	ELEVATION OF LAND SURFACE	DATE	MEASUREMENT	CHANGE IN WATER LEVEL FROM PREVIOUS MEASUREMENT	
					DECLINE	RISE
23-42-801	103	3135.	1-17-61	68.07	0.57	
			1-24-62	64.79		3.28
			1-03-63	68.07	3.28	
			1-07-64	73.08	5.01	
			1-05-65	65.11		7.97
			1-05-66	68.96	3.85	
23-43-301			1-17-57	39.07		
			1-23-58	35.51		3.56
			1-07-59	33.17		2.34
			1-13-60	34.38	1.21	
			1-17-61	22.54		11.84
			1-25-62	25.89	3.35	
			1-03-63	29.92	4.03	
			1-07-64	25.24		4.68
			1-04-65	28.32	3.08	
			1-04-66	34.92	6.60	
23-43-501			1-24-58	69.35		
			1-07-59	69.19		0.16
			1-17-61	70.38	1.19	
			1-25-62	69.95		0.43*
			1-03-63	70.44	0.49	
			1-07-64	70.41		0.03
			1-04-65	76.77	6.36	
			1-04-66	77.76	0.99	
23-43-502	118	3091.2	1-16-57	74.53		
			1-23-58	75.00	0.47	
			1-07-59	74.38		0.62
			1-13-60	75.48	1.10	
			1-17-61	75.02		0.46
			1-24-62	74.20		0.82
			1-03-63	75.72	1.52	
			1-07-64	74.92		0.80
			1-04-65	76.74	1.82	
			1-04-66	77.76	1.02	
23-43-503	120	3112.	3-28-49	70.32		
			7-05-49	70.92	0.60	
			2-18-50	71.26	0.34	
			1-25-62	81.94	10.68	
			1-03-63	82.75	0.81	
			1-07-64	84.65	1.90	
			1-04-65	84.40		0.25
			1-04-66	85.14	0.74	

LYNN COUNTY  
 WATER-LEVEL MEASUREMENTS, IN FEET, BELOW LAND SURFACE  
 \* DENOTES WELL PUMPED RECENTLY OR NEARBY WELL PUMPING

STATE WELL NUMBER	DEPTH OF WELL	ELEVATION OF LAND SURFACE	DATE	MEASUREMENT	CHANGE IN WATER LEVEL FROM PREVIOUS MEASUREMENT	
					DECLINE	RISE
23-43-504	133		3-28-49	66.18		
			7-05-49	66.70	0.52	
			2-18-50	66.42		0.28
			2-07-51	66.75	0.33	
			1-16-53	70.25	3.50	
			1-17-57	77.22	6.97	
			1-23-58	78.67	1.45	
			1-07-59	80.24	1.57	
			1-13-60	79.42		0.82
			1-17-61	79.98	0.56	
			1-24-62	75.68		4.30
			1-03-63	78.02	2.34	
			1-07-64	77.54		0.48
			1-04-65	78.26	0.72	
			1-04-66	78.91	0.65	
23-43-901			1-24-58	65.84		
			1-07-59	64.02		1.82
			1-13-60	65.50	1.48	
			1-17-61	65.25		0.25
			1-24-62	64.74		0.51
			1-03-63	66.28	1.54	
			1-07-64	65.21		1.07
			1-04-65	65.14		0.07
			1-04-66	69.70	4.56	
23-44-101			1-24-58	63.16		
			1-07-59	63.15		0.01
			1-13-60	64.40	1.25	
			1-17-61	61.09		3.31
			1-25-62	58.14		2.95
			1-03-63	60.09	1.95	
			1-07-64	58.38		1.71
			1-04-65	69.79	11.41	
			1-04-66	65.83		3.96
23-44-401	150		1-24-58	59.65		
			1-07-59	58.77		0.88
			1-13-60	61.53	2.76	
			1-17-61	62.63	1.10	
			1-25-62	56.19		6.44
			1-03-63	58.57	2.38	
			1-07-64	54.38		4.19
			1-04-65	61.35	6.97	
23-44-701			1-07-59	3.35		
			1-13-60	13.88	10.53	
			1-17-61	35.38	21.50	

LYNN COUNTY  
 WATER-LEVEL MEASUREMENTS, IN FEET, BELOW LAND SURFACE - CONTINUED  
 \* DENOTES WELL PUMPED RECENTLY OR NEARBY WELL PUMPING

STATE WELL NUMBER	DEPTH OF WELL	ELEVATION OF LAND SURFACE	DATE	MEASUREMENT	CHANGE IN WATER LEVEL FROM PREVIOUS MEASUREMENT	
					DECLINE	RISE
23-44-701			1-25-62	50.74	15.36	
			1-03-63	51.42	0.68	
			1-07-64	66.89	15.47	
			1-05-66	75.19	8.30	
23-44-702			1-24-58	38.23		
			1-07-59	37.73		0.50
			1-13-60	39.30	1.57	
			1-17-61	40.33	1.03	
			1-24-62	37.58		2.75
			1-03-63	39.69	2.11	
			1-07-64	40.83	1.14	
			1-04-65	39.19		1.64
		1-04-66	39.23	0.04		
23-58-201	24	2978.9	7-12-37	13.91		
			9-23-37	7.20		6.71
			1-20-38	10.40	3.20	
			3-30-49	18.83	8.43	
			2-19-50	17.40		1.43
			2-07-51	17.22		0.18
			2-02-52	16.85		0.37
			1-16-53	18.02	1.17	
			1-17-57	17.53		0.49
			1-24-58	13.40		4.13
			1-08-59	16.24	2.84	
			1-18-60	17.10	0.86	
			1-18-61	9.03		8.07
			1-26-62	11.49	2.46	
			1-03-63	18.06	6.57	
			1-07-64	10.84		7.22
1-04-65	14.03	3.19				
1-04-66	14.79	0.75				
23-58-202	23	7-12-37	5.39			
		8-07-37	15.02	9.63		
		1-23-39	5.91		9.11	
		3-01-40	14.90	8.99		
		8-02-40	14.84		0.06	
		3-30-49	21.95	7.11		
		2-19-50	20.90		1.05	
		2-07-51	2.08		18.82	
		2-02-52	2.89	0.81		
		1-16-53	23.17	20.28		
		1-24-58	2.15		21.02	
		1-08-59	14.90	12.75		
		1-26-62	7.17		7.73	
1-03-63	9.22	2.05				
1-07-64	6.32		2.90			



LYNN COUNTY  
 WATER-LEVEL MEASUREMENTS, IN FEET, BELOW LAND SURFACE - CONTINUED  
 \* DENOTES WELL PUMPED RECENTLY OR NEARBY WELL PUMPING

STATE WELL NUMBER	DEPTH OF WELL	ELEVATION OF LAND SURFACE	DATE	MEASUREMENT	CHANGE IN WATER LEVEL FROM PREVIOUS MEASUREMENT	
					DECLINE	RISE
23-58-202	23		1-04-65	17.51	11.19	
			1-04-66	12.64		
23-58-203	24	3033.3	7-12-37	3.36		
			8-07-37	5.58	2.22	
			1-23-38	5.90	0.32	
			8-10-39	14.40	8.50	
			3-01-40	16.88	2.48	
			8-02-40	17.95	1.07	
			3-30-49	22.42	4.47	
			2-19-50	21.43		0.99
			2-07-51	2.92		18.51
			2-02-52	3.90	0.98	
			1-16-53	20.74	16.84	
			1-17-57	11.05		9.69
			1-08-59	12.00	0.95	
			1-18-60	14.75	2.75	
			1-26-62	4.21		10.54
			1-03-63	7.04	2.83	
			1-07-64	7.26	0.22	
			1-04-65	15.72	8.46	
			1-04-66	9.97		5.75
23-58-501			1-20-38	15.05		
			3-30-49	12.11		2.94
			2-19-50	15.93	3.82	
			5-17-50	17.90	1.97	
			2-07-51	15.66		2.24
			2-02-52	18.00	2.34	
			1-16-53	16.90		1.10
			1-17-57	13.32		3.58
			1-24-58	8.72		4.60
			1-08-59	13.94	5.22	
1-18-61	1.10		12.84			
23-58-801	95		7-12-37	84.90		
			8-07-37	84.90	0.00	
			9-23-37	84.92	0.02	
			1-20-38	84.82		0.10
			4-29-38	84.77		0.05
			7-22-38	84.88	0.11	
			1-23-39	84.74		0.14
			1-24-58	81.58		3.16
			1-26-62	63.19		18.39
			1-03-63	62.36		0.83
			1-07-64	61.75		0.61
			1-04-66	68.45	6.70	

LYNN COUNTY  
 WATER-LEVEL MEASUREMENTS, IN FEET, BELOW LAND SURFACE  
 \* DENOTES WELL PUMPED RECENTLY OR NEARBY WELL PUMPING

STATE WELL NUMBER	DEPTH OF WELL	ELEVATION OF LAND SURFACE	DATE	MEASUREMENT	CHANGE IN WATER LEVEL FROM PREVIOUS MEASUREMENT	
					DECLINE	RISE
23-58-802	75	3342.5	7-12-37	64.38		
			1-20-38	64.20		0.18
			7-22-38	64.12		0.08
			1-23-39	64.08		0.04
			8-10-39	63.88		0.20
			3-01-40	64.00	0.12	
			3-30-49	62.10		1.90
			2-19-50	63.59	1.49	
			2-07-51	62.55		1.04
			2-02-52	61.14		1.41
			1-17-57	61.33	0.19	
			1-24-58	61.00		0.33
			1-08-59	61.17	0.17	
			1-18-60	61.39	0.22	
			1-18-61	61.22		0.17
			1-26-62	60.65		0.57
			1-03-63	60.36		0.29
			1-07-64	59.63		0.73
			1-04-65	60.30	0.67	
			1-04-66	60.20		0.10
23-58-803	72	3055.7	7-15-37	66.35		
			8-07-37	66.32		0.03
			9-24-37	66.43	0.11	
			1-20-38	66.17		0.26
			4-29-38	66.16		0.01
			7-22-38	66.27	0.11	
			1-23-39	66.10		0.17
			8-10-39	65.78		0.32
			8-06-42	64.83		0.95
			2-24-44	64.30		0.53
			3-30-49	63.35		0.95
			2-19-50	63.42	0.07	
			2-07-51	63.56	0.14	
			2-02-52	62.72		0.84
			1-17-57	63.86	1.14	
			1-24-58	65.74	1.88	
			1-08-59	66.80	1.06	
			1-18-60	65.59		1.21
			1-18-61	66.85	1.26	
			1-26-62	65.47		1.38
1-03-63	69.57	4.10				
1-07-64	65.88		3.69			
1-04-65	65.16		0.72			
1-04-66	64.66		0.50			
24-48-201			1-27-58	91.58		
			1-07-59	93.27	1.69	
			1-04-60	92.07		1.20
			1-17-61	92.11	0.04	

LYNN COUNTY  
 WATER-LEVEL MEASUREMENTS, IN FEET, BELOW LAND SURFACE - CONTINUED  
 \* DENOTES WELL PUMPED RECENTLY OR NEARBY WELL PUMPING

STATE WELL NUMBER	DEPTH OF WELL	ELEVATION OF LAND SURFACE	DATE	MEASUREMENT	CHANGE IN WATER LEVEL FROM PREVIOUS MEASUREMENT	
					DECLINE	RISE
24-48-201			1-24-62	91.70		0.41
			1-04-63	94.22	2.52	
			1-07-64	94.25	0.03	
			1-05-65	98.24	3.99	
			1-05-66	101.35	3.11	
24-48-302	3262.		1-17-57	108.16		
			1-23-58	107.78		0.38
			1-07-59	108.67	0.89	
			1-04-60	105.20		3.47
			1-17-61	102.57		2.63
			1-24-62	99.06		3.51
			1-03-63	104.52	5.46	
			1-07-64	102.51		2.01
			1-05-65	108.55	6.04	
			1-05-66	110.88	2.33	
24-48-601	3266.		1-17-57	83.25		
			1-23-58	84.93	1.68	
			1-07-59	86.64	1.71	
			1-04-60	87.65	1.01	
			1-17-61	86.96		0.69
			1-24-62	83.72		3.24
			1-04-63	85.59	1.87	
			1-07-64	86.55	0.96	
			1-05-65	89.84	3.29	
			1-05-66	91.89	2.05	
28-02-101	77		7-15-37	39.16		
			8-07-37	39.06		0.10
			9-24-37	39.04		0.02
			1-20-38	38.75		0.29
			4-29-38	38.68		0.07
			1-23-39	38.52		0.16
			8-10-39	35.63		2.89
			3-01-40	32.24		3.39
			8-02-40	34.40	2.16	
			8-06-42	33.00		1.40
			2-16-43	33.30	0.30	
			2-24-44	35.81	2.51	
			1-24-58	36.88	1.07	
			1-08-59	37.80	0.92	
			1-18-61	33.42		4.38
			1-26-62	32.49		0.93
			1-03-63	34.79	2.30	
1-04-65	37.22	2.43				
1-04-66	53.60	16.38				

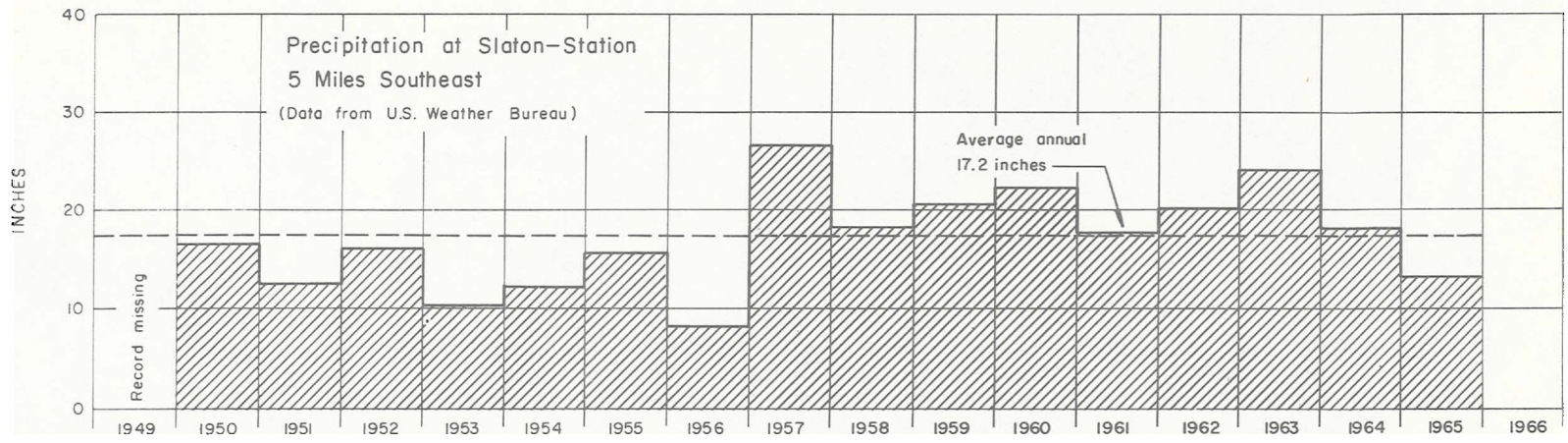
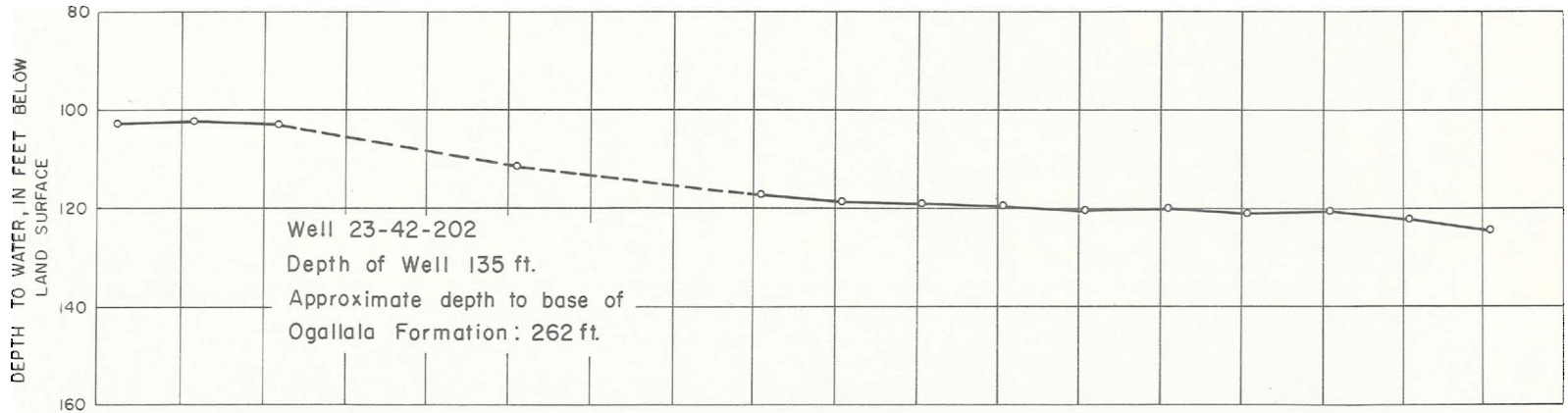

Hydrograph of Selected Well in Lynn County and Precipitation at Slaton

Texas Water Development Board

WATER-LEVEL MEASUREMENTS IN MARTIN COUNTY, TEXAS

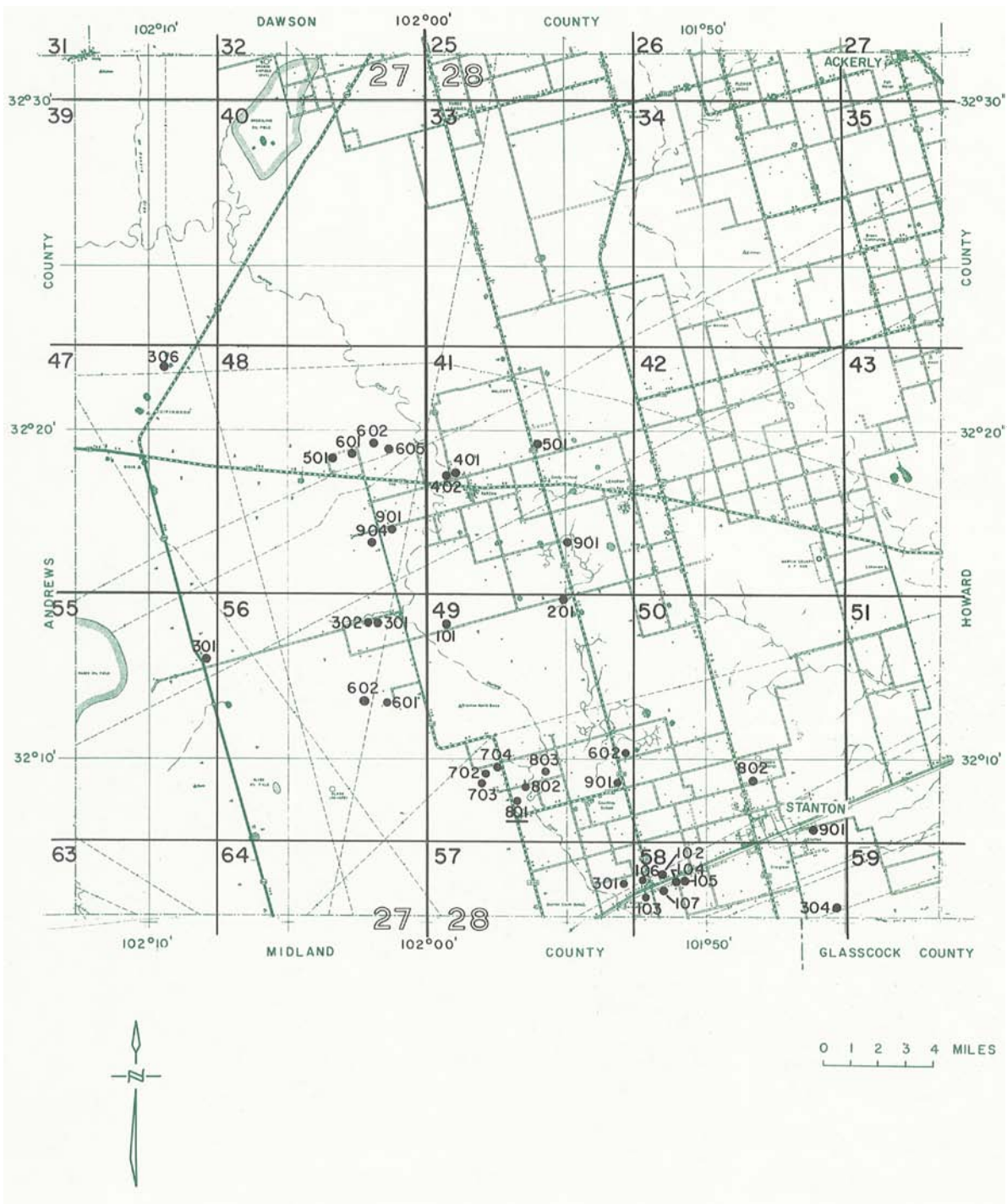

### Location of Observation Wells in Martin County

Texas Water Development Board

BASE MAP FROM TEXAS STATE HIGHWAY DEPARTMENT

MARTIN COUNTY

WELL NUMBER CHANGE SINCE 1962

NONE

WATER-LEVEL MEASUREMENTS, IN FEET, BELOW LAND SURFACE  
 \* DENOTES WELL PUMPED RECENTLY OR NEARBY WELL PUMPING

STATE WELL NUMBER	DEPTH OF WELL	ELEVATION OF LAND SURFACE	DATE	MEASUREMENT	CHANGE IN WATER LEVEL FROM PREVIOUS MEASUREMENT	
					DECLINE	RISE
27-47-306			1-10-65	105.49		
			4-27-65	109.82	4.33	
			6-21-65	108.68		1.14
			9-15-65	111.56	2.88	
			10-20-65	108.88		2.68
			12-02-65	106.21		2.67
			12-03-65	106.19		0.02
			2-21-66	108.08	1.89	
27-48-501	163	2820.	10-02-47	60.23		
			1-19-51	95.50	35.27	
			1-21-52	67.84		27.66
			12-10-52	72.60	4.76	
			12-02-53	77.32	4.72	
			12-06-54	74.75		2.57
			1-15-60	83.63	8.88	
			11-29-60	90.73	7.10	
			12-07-61	103.42	12.69*	
			12-07-62	92.33		11.09
			12-03-63	92.36	0.03	
			12-03-64	98.09	5.73	
			12-02-65	96.58		1.51
			27-48-601	178		1-19-51
1-21-52	63.39	4.31				
12-10-52	70.15	6.76				
12-02-53	75.47	5.32				
12-06-54	77.60	2.13				
12-01-55	81.32	3.72				
12-11-56	86.50	5.18				
12-06-57	86.21					0.29
1-15-60	90.34	4.13				
12-07-61	95.80	5.46				
12-07-62	100.98	5.18				
12-03-63	105.07	4.09				
12-03-64	110.01	4.94				
12-02-65	111.06	1.05				
27-48-602	190		10-13-47	63.10		
			1-19-51	68.00	4.90	
			1-21-52	71.87	3.87	
			12-10-52	78.44	6.57	
			12-02-53	82.94	4.50	
			12-06-54	85.27	2.33	

MARTIN COUNTY  
 WATER-LEVEL MEASUREMENTS, IN FEET, BELOW LAND SURFACE - CONTINUED  
 \* DENOTES WELL PUMPED RECENTLY OR NEARBY WELL PUMPING

STATE WELL NUMBER	DEPTH OF WELL	ELEVATION OF LAND SURFACE	DATE	MEASUREMENT	CHANGE IN WATER LEVEL FROM PREVIOUS MEASUREMENT	
					DECLINE	RISE
27-48-602	190		12-06-57	93.88	8.61	
			1-15-60	98.24	4.36	
			11-29-60	105.38	7.14*	
			12-07-61	103.86		1.52
			12-07-62	107.44	3.58	
			12-03-63	111.82	4.38	
			12-04-64	117.65	5.83	
			12-02-65	118.51	0.86	
27-48-605			1-22-52	71.01		
			12-10-52	73.39	2.38	
			12-02-53	75.81	2.42	
			12-06-54	77.64	1.83	
			12-01-55	80.23	2.59	
			12-11-56	84.67	4.44	
			12-06-57	84.36		0.31
			1-15-60	88.92	4.56	
			11-29-60	90.70	1.78	
			12-07-61	89.59		1.11
			12-09-62	95.22	5.63	
			12-03-63	98.30	3.08	
			12-03-64	99.65	1.35	
12-02-65	99.54		0.11			
27-48-901	90	2800.	10-13-47	32.19		
			1-19-51	37.95	5.76	
			12-10-52	46.94	8.99	
			12-02-53	50.24	3.30	
			12-06-54	53.57	3.33	
			12-01-55	56.80	3.23	
			1-15-60	59.42	2.62	
			11-29-60	60.63	1.21	
			12-07-61	63.57	2.94	
			12-08-62	64.78	1.21	
			12-03-63	68.90	4.12	
12-03-64	72.31	3.41				
12-02-65	73.80	1.49				
27-48-904	170		1-19-51	36.48		
			1-22-52	43.70	7.22	
			12-10-52	57.10	13.40	
			12-02-53	64.67	7.57	
			12-06-54	69.93	5.26	
			12-01-55	73.63	3.70	
			12-11-56	79.07	5.44	
			12-06-57	86.40	7.33	
			1-15-60	83.84		2.56
			12-07-61	85.30	1.46	
12-08-62	108.81	23.51				



MARTIN COUNTY  
 WATER-LEVEL MEASUREMENTS, IN FEET, BELOW LAND SURFACE - CONTINUED  
 \* DENOTES WELL PUMPED RECENTLY OR NEARBY WELL PUMPING

STATE WELL NUMBER	DEPTH OF WELL	ELEVATION OF LAND SURFACE	DATE	MEASUREMENT	CHANGE IN WATER LEVEL FROM PREVIOUS MEASUREMENT	
					DECLINE	RISE
27-48-904	170		12-03-63	118.22	9.41	
			12-04-64	125.39	7.17	
			12-02-65	126.88	1.49	
27-55-301	82	2835.	11-03-47	36.17		
			1-22-52	35.48		0.69
			12-10-52	36.45	0.97	
			12-02-53	37.43	0.98	
			12-06-54	38.81	1.38	
			12-01-55	39.44	0.63	
			12-13-56	52.87	13.43	
			12-06-57	40.74		12.13
			1-15-60	41.33	0.59	
			11-29-60	42.30	0.97	
			12-05-61	43.39	1.09	
			12-08-62	43.10		0.29
			12-03-63	45.33	2.23	
			12-03-64	47.28	1.95	
			12-02-65	47.98	0.70	
27-56-202	131		11-03-47	30.52		
			3-23-50	35.10	4.58	
			1-22-52	41.36	6.26	
			12-10-52	46.47	5.11	
			12-02-53	52.17	5.70	
			12-06-54	55.10	2.93	
			12-01-55	58.47	3.37	
			12-12-56	61.20	2.73	
			12-05-57	59.13		2.07
			1-14-60	62.50	3.37	
			12-07-61	69.94	7.44	
			12-08-62	72.23	2.29	
			12-03-63	76.27	4.04	
			12-03-64	82.99	6.72	
12-02-65	84.78	1.79				
27-56-301	128		1-19-51	28.11		
			1-22-52	34.06	5.95	
			12-10-52	37.34	3.28	
			12-02-53	41.78	4.44	
			12-06-54	46.81	5.03	
			12-01-55	49.76	2.95	
			12-13-56	57.31	7.55	
			12-05-57	54.15		3.16
			1-15-60	59.48	5.33	
			11-29-60	62.57	3.09	
			12-07-61	66.30	3.73	
			12-08-62	71.93	5.63	
12-03-63	74.30	2.37				

MARTIN COUNTY  
 WATER-LEVEL MEASUREMENTS, IN FEET, BELOW LAND SURFACE - CONTINUED  
 \* DENOTES WELL PUMPED RECENTLY OR NEARBY WELL PUMPING

STATE WELL NUMBER	DEPTH OF WELL	ELEVATION OF LAND SURFACE	DATE	MEASUREMENT	CHANGE IN WATER LEVEL FROM PREVIOUS MEASUREMENT	
					DECLINE	RISE
27-56-301	128		12-03-64	81.81	7.51	
			12-02-65	83.25	1.44	
27-56-302	159	2805.	1-19-51	30.80		
			1-22-52	39.91	9.11	
			12-10-52	42.55	2.64	
			12-02-53	47.52	4.97	
			12-06-54	52.53	5.01	
			12-01-55	55.56	3.03	
			12-12-56	64.15	8.59	
			12-05-57	59.51		4.64
			1-15-60	63.30	3.79	
			12-08-62	77.80	14.50	
			12-03-63	80.75	2.95	
			12-03-64	86.68	5.93	
			12-02-65	87.78	1.10	
27-56-601	48		5-27-36	22.1		
			1-30-37	22.2	0.1	
			6-17-37	22.3	0.1	
			1-18-38	22.69	0.4	
			4-28-38	22.71	0.02	
			1-27-39	22.61		0.10
			1-17-40	23.71	1.10	
			11-24-40	24.29	0.58	
			12-17-41	19.86		4.43
			1-23-52	26.22	6.36	
			12-10-52	27.66	1.44	
			12-02-53	29.85	2.19	
			12-06-54	31.44	1.59	
			12-01-55	32.61	1.17	
			12-12-56	37.08	4.47	
			12-05-57	34.61		2.47
			1-15-60	36.75	2.14	
			11-29-60	39.50	2.75	
			12-07-61	40.44	0.94	
			12-08-62	40.81	0.37	
12-03-63	41.45	0.64				
12-03-64	42.97	1.52				
27-56-602	50	2791.	3-23-50	32.6		
			1-23-52	32.61	0.0	
			12-10-52	34.07	1.46	
			12-02-53	36.06	1.99	
			12-06-54	37.31	1.25	
			12-06-55	38.40	1.09	
			12-12-56	39.41	1.01	
			12-05-57	43.72	4.31	
	1-15-60	40.95		2.77		

MARTIN COUNTY  
 WATER-LEVEL MEASUREMENTS, IN FEET, BELOW LAND SURFACE - CONTINUED  
 \* DENOTES WELL PUMPED RECENTLY OR NEARBY WELL PUMPING

STATE WELL NUMBER	DEPTH OF WELL	ELEVATION OF LAND SURFACE	DATE	MEASUREMENT	CHANGE IN WATER LEVEL FROM PREVIOUS MEASUREMENT	
					DECLINE	RISE
27-56-602	50	2791.	11-29-60	41.23	0.28	
			12-08-62	42.90	1.67	
			12-03-63	43.48	0.58	
			12-03-64	44.52	1.04	
28-41-401	128	2815.	10-31-47	57.24		
			1-22-52	57.78	0.54	
			12-02-53	61.60	3.82	
			12-06-54	62.08	0.48	
			12-01-55	65.61	3.53	
			12-11-56	68.74	3.13	
			12-06-57	66.73		2.01
			1-15-60	68.87	2.14	
			11-29-60	70.95	2.08	
			12-07-61	71.22	0.27	
			12-06-62	76.07	4.85	
			12-03-63	73.95		2.12
			12-03-64	77.01	3.06	
			12-02-65	77.18	0.17	
			28-41-402			12-06-54
12-01-55	59.66	3.05				
12-11-56	63.00	3.34				
12-06-57	61.08					1.92
1-15-60	63.67	2.59				
11-29-60	65.64	1.97				
12-07-61	65.85	0.21				
12-06-62	71.48	5.63				
12-03-64	71.48	0.00				
12-02-65	71.63	0.15				
28-41-501			12-06-54	80.29		
			12-11-56	86.35	6.06	
			12-06-62	100.68	14.33	
			12-03-63	103.81	3.13	
			12-03-64	94.70		9.11
12-02-65	93.35		1.35			
28-41-901	140		12-01-55	55.01		
			12-13-56	58.31	3.30	
			12-06-57	55.98		2.33
			1-15-60	60.27	4.29	
			11-29-60	58.35		1.92
			12-05-61	59.70	1.35	
			12-03-63	64.88	5.18	
			12-02-65	66.08	1.20	

MARTIN COUNTY  
 WATER-LEVEL MEASUREMENTS, IN FEET, BELOW LAND SURFACE  
 \* DENOTES WELL PUMPED RECENTLY OR NEARBY WELL PUMPING

STATE WELL NUMBER	DEPTH OF WELL	ELEVATION OF LAND SURFACE	DATE	MEASUREMENT	CHANGE IN WATER LEVEL FROM PREVIOUS MEASUREMENT	
					DECLINE	RISE
28-49-101			12-01-55	60.28		
			12-12-56	62.58	2.30	
			12-05-57	65.09	2.51	
			1-15-60	70.00	4.91	
			11-19-60	78.65	8.65	
			12-06-61	80.14	1.49	
			12-08-62	81.56	1.42	
			12-03-63	82.91	1.35	
			12-03-64	89.84	6.93	
		12-02-65	93.87	4.03		
28-49-201	100	2797.	3-23-36	80.20		
			7-09-36	80.34	0.14	
			2-16-37	80.10		0.24
			7-17-37	80.27	0.17	
			1-18-38	80.31	0.04	
			7-20-38	80.20		0.11
			8-11-39	79.93		0.27
			1-17-40	79.96	0.03	
			11-24-40	80.32	0.36	
			12-17-41	79.80		0.52
			1-23-52	79.55		0.25
			12-10-52	79.76	0.21	
			12-03-53	79.23		0.53
			12-06-54	80.86	1.63	
			12-13-56	79.34		1.52
			12-06-57	78.95		0.39
			1-15-60	79.07	0.12	
			11-29-60	79.55	0.48	
			12-05-61	80.79	1.24	
			12-07-62	79.40		1.39
12-03-63	80.00	0.60				
12-03-64	79.76		0.24			
12-02-65	79.97	0.21				
28-49-602	144	2-17-36	65.50			
		7-08-36	63.30		2.20	
		2-16-37	62.90		0.40	
		6-17-37	65.10	2.20		
		1-18-38	61.83		3.27	
		4-28-38	65.70	3.87		
		12-17-41	57.17		8.53	
		1-23-52	64.42	7.25		
		12-11-52	65.05	0.63		
		12-03-53	67.59	2.54		
		12-07-54	68.00	0.41		
		12-02-55	73.53	5.53		
		12-12-56	76.69	3.16		
		12-05-57	79.03	2.34		
		1-14-60	86.79	7.76		

MARTIN COUNTY

WATER-LEVEL MEASUREMENTS, IN FEET, BELOW LAND SURFACE - CONTINUED

\* DENOTES WELL PUMPED RECENTLY OR NEARBY WELL PUMPING

STATE WELL NUMBER	DEPTH OF WELL	ELEVATION OF LAND SURFACE	DATE	MEASUREMENT	CHANGE IN WATER LEVEL FROM PREVIOUS MEASUREMENT	
					DECLINE	RISE
28-49-602	144		11-29-60	90.50	3.71	
			12-06-61	91.37	0.87*	
			12-07-62	86.50		4.87*
			12-03-63	86.08		0.42
			12-03-64	87.46	1.38	
			12-02-65	89.29	1.83	
28-49-702	130	2750.	1-19-51	29.07		
			1-23-52	31.25	2.18	
			12-05-57	51.03	19.78	
			11-29-60	54.69	3.66	
			12-06-61	55.15	0.46	
			12-03-63	57.68	2.53	
			12-04-64	62.39	4.71	
			12-02-65	60.13		2.26
28-49-703	60		12-06-54	39.79		
			12-01-55	42.04	2.25	
			12-12-56	43.51	1.47	
			12-05-57	47.26	3.75	
			11-29-60	46.10		1.16
			12-06-61	49.78	3.68	
			12-03-63	49.31		0.47
			12-04-64	47.63		1.68
			12-02-65	48.95	1.32	
28-49-704	132		12-06-54	89.05		
			12-01-55	98.97	9.92	
			12-12-56	108.37	9.40	
			12-05-57	117.11	8.74	
			1-14-60	113.21		3.90
			11-29-60	117.96	4.75	
			12-06-61	118.72	0.76	
			12-08-62	120.30	1.58	
			12-03-63	117.74		2.56
			12-04-64	120.86	3.12	
			12-02-65	117.44		3.42
28-49-801	130		1-19-51	26.43		
			12-11-52	32.43	6.00	
			12-02-53	37.17	4.74	
			12-06-54	41.66	4.49	
			12-02-55	45.64	3.98	
			12-12-56	47.09	1.45	
			12-05-57	47.90	0.81	
			1-14-60	48.97	1.07	
			11-29-60	49.75	0.78	
			12-06-61	50.48	0.73	

MARTIN COUNTY  
 WATER-LEVEL MEASUREMENTS, IN FEET, BELOW LAND SURFACE - CONTINUED  
 \* DENOTES WELL PUMPED RECENTLY OR NEARBY WELL PUMPING

STATE WELL NUMBER	DEPTH OF WELL	ELEVATION OF LAND SURFACE	DATE	MEASUREMENT	CHANGE IN WATER LEVEL FROM PREVIOUS MEASUREMENT	
					DECLINE	RISE
28-49-801	130		12-08-62	50.05		0.43
			12-03-63	51.52	1.47	
			12-04-64	52.12	0.60	
			12-02-65	54.04	1.92	
28-49-802	150		1-19-51	27.45		
			12-11-52	43.84	16.39	
			12-02-53	62.58	18.74	
			12-06-54	77.92	15.34	
			12-02-55	90.65	12.73	
			12-12-56	97.28	6.63	
			12-05-57	107.65	10.37	
			1-14-60	106.03		1.62
			11-29-60	109.93	3.90	
			12-06-61	110.82	0.89	
			12-08-62	110.75		0.07
			12-03-63	110.57		0.18
			12-04-64	110.97	0.40	
			12-02-65	110.98	0.01	
28-49-803	160		1-19-51	38.54		
			1-23-52	43.23	4.69	
			12-11-52	53.36	10.13	
			12-02-53	71.65	18.29	
			12-06-54	86.82	15.17	
			12-02-55	99.80	12.98	
			12-12-56	112.56	12.76	
			12-05-57	121.74	9.18	
			1-14-60	122.43	0.69	
			11-29-60	126.13	3.70	
			12-06-61	127.60	1.47	
			12-08-62	130.16	2.56	
			12-03-63	134.31	4.15	
			12-04-64	138.71	4.40	
12-02-65	131.54		7.17			
28-49-901			12-06-54	81.71		
			12-02-55	91.75	10.04	
			12-10-56	107.92	16.17	
			12-05-57	121.27	13.35	
			1-14-60	135.30	14.03	
			11-29-60	138.98	3.68	
			12-06-61	143.94	4.96	
			12-07-62	144.13	0.19	
			12-03-63	143.98		0.15
			12-03-64	148.37	4.39	
12-02-65	147.49		0.88			

MARTIN COUNTY  
 WATER-LEVEL MEASUREMENTS, IN FEET, BELOW LAND SURFACE  
 \* DENOTES WELL PUMPED RECENTLY OR NEARBY WELL PUMPING

STATE WELL NUMBER	DEPTH OF WELL	ELEVATION OF LAND SURFACE	DATE	MEASUREMENT	CHANGE IN WATER LEVEL FROM PREVIOUS MEASUREMENT	
					DECLINE	RISE
28-50-802			12-07-54	90.98		
			12-10-56	115.51	24.53	
			12-05-57	118.01	2.50	
			11-29-60	124.88	6.87	
			12-08-61	125.29	0.41	
			12-07-62	124.53		0.76
			12-03-63	124.25		0.28*
			12-03-64	125.95	1.70	
			12-02-65	126.60	0.65	
28-50-901		2671.0	12-07-54	96.77		
			12-02-55	99.41	2.64	
			12-05-57	105.96	6.55	
			1-14-60	110.80	4.84	
			11-29-60	112.47	1.67	
			12-08-61	119.12	6.65	
			12-07-62	126.78	7.66	
			12-03-63	128.88	2.10	
			12-02-65	138.56	9.68	
28-57-301	154		1-19-51	37.34		
			1-24-52	41.06	3.72	
			12-06-54	59.86	18.80	
			12-02-55	69.40	9.54	
			12-05-57	85.64	16.24	
			12-08-62	98.52	12.88	
			12-03-63	102.37	3.85	
			12-04-64	110.35	7.98	
			12-02-65	110.89	0.54	
28-58-102	165	2690.	1-19-51	54.33		
			1-24-52	58.04	3.71	
			12-11-52	61.82	3.78	
			12-03-53	68.47	6.65	
			12-07-54	72.13	3.66	
			12-02-55	79.29	7.16	
			12-13-56	86.58	7.29	
			12-06-57	91.54	4.96	
			1-14-60	96.92	5.38	
			11-29-60	100.75	3.83*	
			12-06-61	104.50	3.75	
			12-08-62	111.78	7.28	
			12-03-63	115.66	3.88	
			12-04-64	120.44	4.78	
			12-02-65	124.07	3.63	
28-58-103	120	2678.	1-18-51	33.34		
			1-24-52	35.30	1.96	

MARTIN COUNTY  
 WATER-LEVEL MEASUREMENTS, IN FEET, BELOW LAND SURFACE - CONTINUED  
 \* DENOTES WELL PUMPED RECENTLY OR NEARBY WELL PUMPING

STATE WELL NUMBER	DEPTH OF WELL	ELEVATION OF LAND SURFACE	DATE	MEASUREMENT	CHANGE IN WATER LEVEL FROM PREVIOUS MEASUREMENT	
					DECLINE	RISE
28-58-103	120	2678.	12-11-52	39.98	4.68	
			12-03-53	45.90	5.92	
			12-07-54	49.87	3.97	
			12-02-55	55.86	5.99	
			12-06-57	66.66	10.80	
			1-14-60	68.87	2.21	
			11-29-60	74.69	5.82*	
			12-06-61	83.49	8.80*	
			12-08-62	84.41	0.92	
			12-03-63	89.05	4.64	
			12-04-64	94.08	5.03	
28-58-104	152		1-19-51	56.24		
			1-24-52	59.43	3.19	
			12-11-52	63.19	3.76	
			12-03-53	68.39	5.20	
			12-07-54	71.94	3.55	
			12-02-55	78.55	6.61	
			12-13-56	85.27	6.72	
			12-06-57	91.46	6.19	
			1-14-60	94.32	2.86	
			11-29-60	97.94	3.62*	
			12-06-61	107.05	9.11*	
			12-08-62	121.79	14.74	
			12-03-63	125.41	3.62	
			12-04-64	130.72	5.31	
	12-02-65	134.42	3.70			
28-58-105	140	2705.	1-19-51	71.42		
			1-24-52	74.83	3.41	
			12-11-52	78.50	3.67	
			12-03-53	84.11	5.61	
			12-07-54	87.96	3.85	
			12-02-55	93.65	5.69	
			12-13-56	101.08	7.43	
			12-06-57	105.37	4.29	
			1-14-60	109.18	3.81	
			11-29-60	113.20	4.02	
			12-06-61	116.40	3.20	
			12-08-62	117.62	1.22	
			12-03-63	125.28	7.66	
			12-04-64	129.47	4.19	
12-02-65	132.98	3.51				
28-58-106	148		12-07-54	53.98		
			12-02-55	61.94	7.96	
			12-13-56	69.73	7.79	
			12-05-57	73.02	3.29	
			1-14-60	74.51	1.49	



MARTIN COUNTY  
 WATER-LEVEL MEASUREMENTS, IN FEET, BELOW LAND SURFACE - CONTINUED  
 \* DENOTES WELL PUMPED RECENTLY OR NEARBY WELL PUMPING

STATE WELL NUMBER	DEPTH OF WELL	ELEVATION OF LAND SURFACE	DATE	MEASUREMENT	CHANGE IN WATER LEVEL FROM PREVIOUS MEASUREMENT	
					DECLINE	RISE
28-58-106	148		11-29-60	81.23	6.72*	
			12-06-61	82.55	1.32	
			12-08-62	92.11	9.56	
			12-03-63	96.46	4.35	
			12-04-64	101.52	5.06	
			12-02-65	105.79	4.27	
28-58-107	142		12-07-54	63.26		
			12-02-55	69.41	6.15	
			12-13-56	75.60	6.19	
			12-06-57	81.25	5.65	
			1-14-60	84.62	3.37	
			12-08-62	104.38	19.76	
			12-02-63	104.88	0.50	
			12-04-64	109.46	4.58	
			12-02-65	113.57	4.11	
28-58-304	205		12-03-53	107.20		
			12-07-54	108.72	1.52	
			12-02-55	110.98	2.26	
			12-10-56	115.10	4.12	
			12-06-57	123.82	8.72	
			12-04-59	120.30		3.52
			12-19-60	120.50	0.20	
			12-06-61	122.67	2.17	
			12-07-62	127.28	4.61	
			12-03-63	128.78	1.50	
			12-03-64	130.38	1.60	
			12-02-65	131.88	1.50	

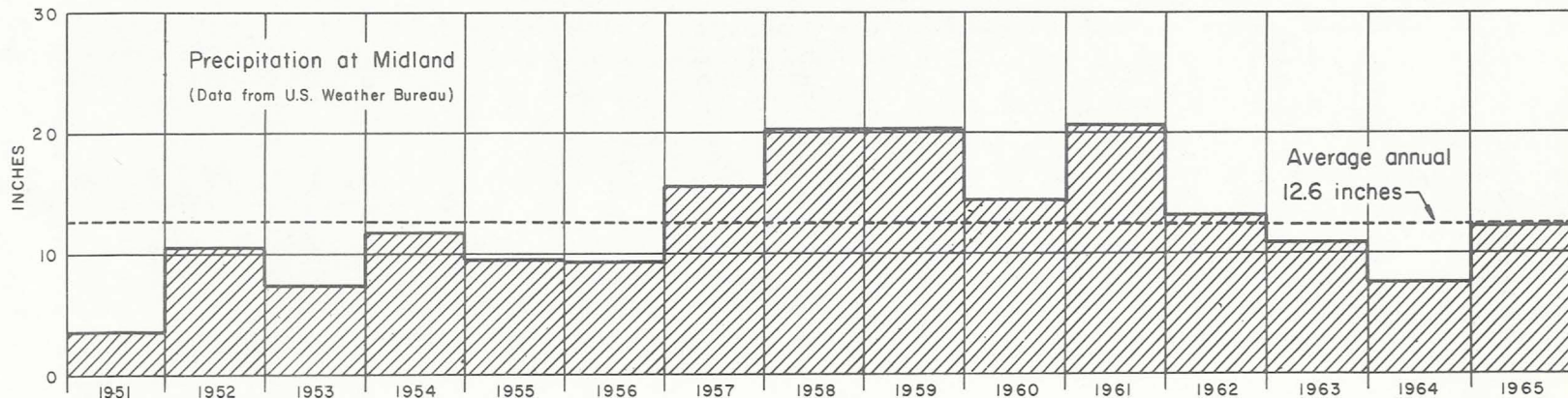
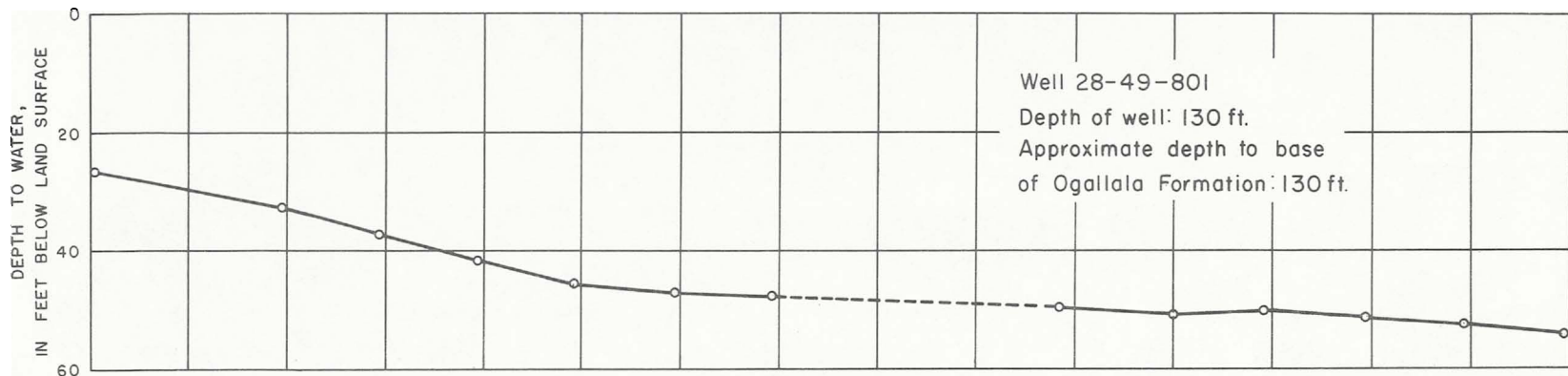

Hydrograph of Selected Well in Martin County and Precipitation at Midland

Texas Water Development Board

WATER-LEVEL MEASUREMENTS IN OLDHAM COUNTY, TEXAS

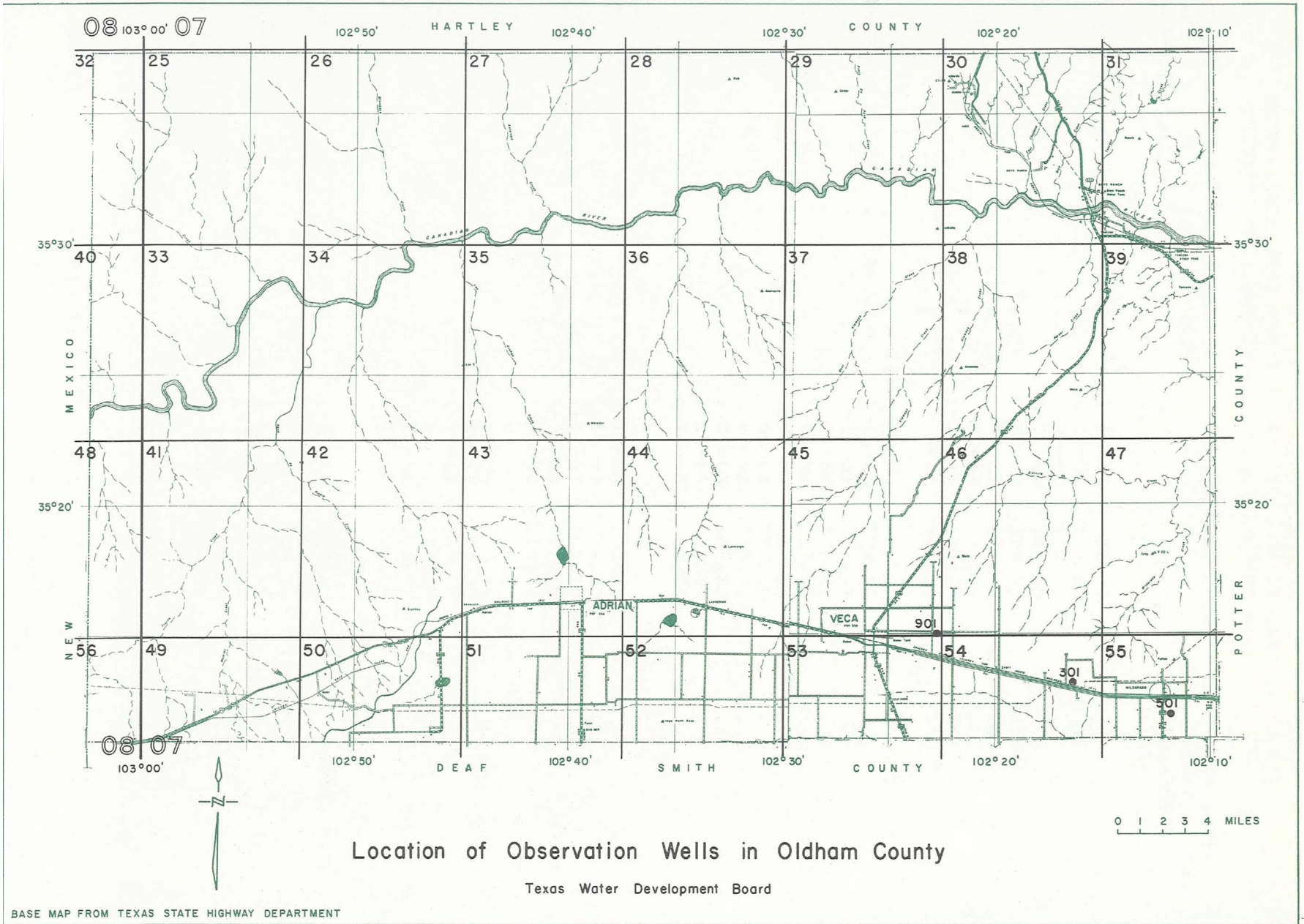

OLDHAM COUNTY

WELL NUMBER CHANGE SINCE 1962

NONE

WATER-LEVEL MEASUREMENTS, IN FEET, BELOW LAND SURFACE  
 \* DENOTES WELL PUMPED RECENTLY OR NEARBY WELL PUMPING

STATE WELL NUMBER	DEPTH OF WELL	ELEVATION OF LAND SURFACE	DATE	MEASUREMENT	CHANGE IN WATER LEVEL FROM PREVIOUS MEASUREMENT	
					DECLINE	RISE
07-45-901	260		9-25-58	214.92		
			1-02-59	213.40		1.52
			1-06-60	227.30	13.90	
			1-03-61	225.80		1.50
			1-17-62	214.84		10.96
			1-08-63	225.64	10.80	
			1-13-64	234.00	8.36	
			1-12-65	242.44	8.44	
			1-13-66	245.49	3.05	
07-54-301		3938.9	9-25-58	195.95		
			1-02-59	196.10	0.15	
			1-06-60	196.42	0.32	
			1-03-61	201.59	5.17	
			1-17-62	196.8		4.8
			1-08-63	196.75	0.0	
			1-13-64	197.15	0.40	
			1-12-65	201.69	4.54	
07-55-501	298		9-25-58	200.79		
			1-02-59	198.83		1.96
			1-06-60	197.85		0.98
			1-03-61	201.38	3.53	
			1-17-62	200.71		0.67
			1-08-63	210.90	10.19	
			1-13-64	214.44	3.54	
			1-12-65	223.19	8.75	
1-13-66	227.89	4.70				

WATER-LEVEL MEASUREMENTS IN PARMER COUNTY, TEXAS

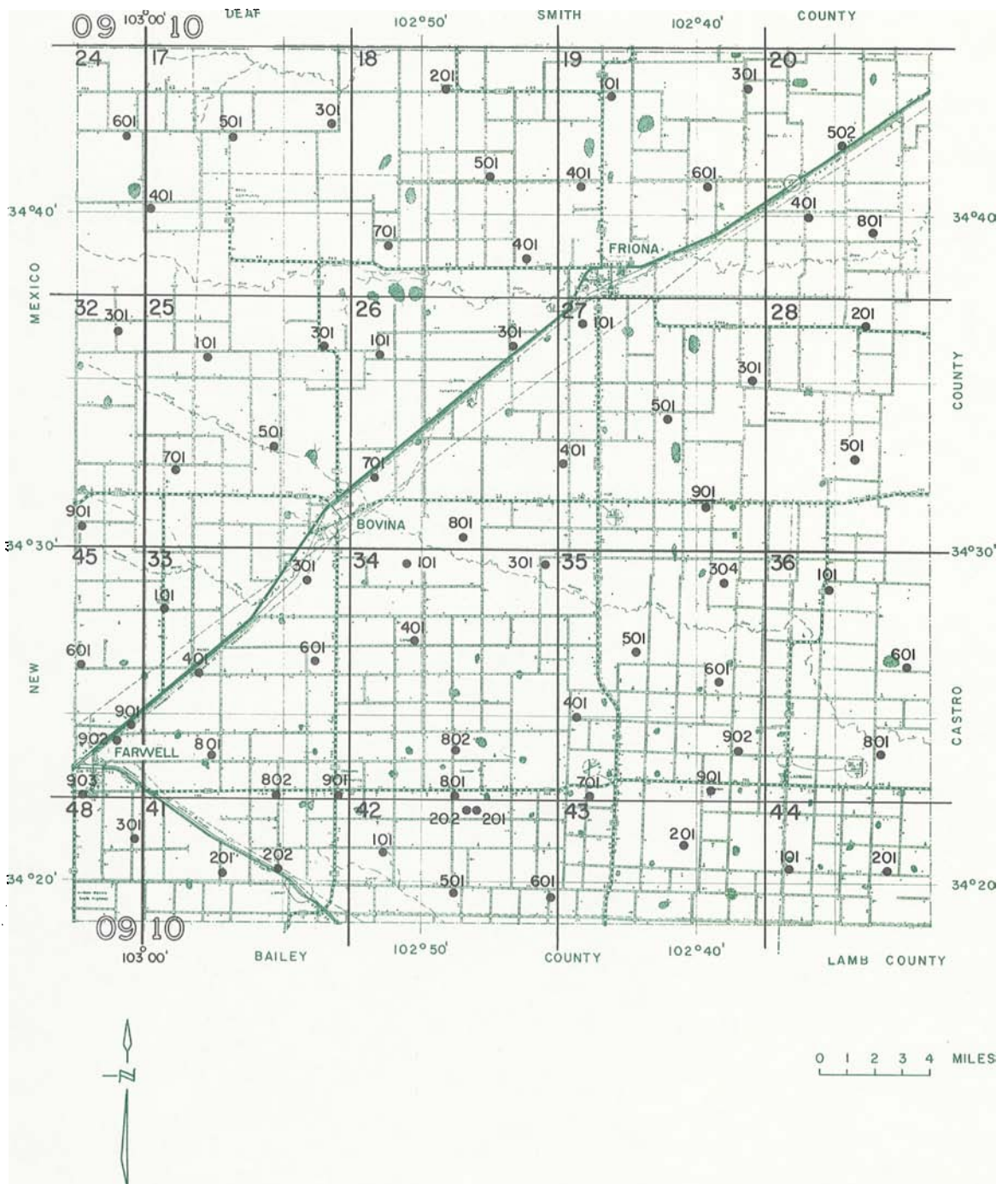

### Location of Observation Wells in Parmer County

Texas Water Development Board

BASE MAP FROM TEXAS STATE HIGHWAY DEPARTMENT

PARMER COUNTY

WELL NUMBER CHANGE SINCE 1962  
 NUMBER IN BULLETIN 6207 NUMBER IN THIS REPORT

10-20-501  
 10-33-902

10-20-401  
 10-33-802

WATER-LEVEL MEASUREMENTS, IN FEET, BELOW LAND SURFACE  
 \* DENOTES WELL PUMPED RECENTLY OR NEARBY WELL PUMPING

STATE WELL NUMBER	DEPTH OF WELL	ELEVATION OF LAND SURFACE	DATE	MEASUREMENT	CHANGE IN WATER LEVEL FROM PREVIOUS MEASUREMENT	
					DECLINE	RISE
09-24-601		4395.	1-29-60	279.71		
			1-04-61	285.18	5.47	
			1-23-62	286.05	0.87	
			1-14-65	302.01	15.96	
			1-13-66	315.42	13.41	
09-32-301	388	4334.	1-16-56	279.68		
			1-17-57	286.90	7.22	
			1-14-58	292.83	5.93	
			1-29-60	304.90	12.07	
			1-23-62	306.14	1.24	
1-06-63	323.00	16.86				
09-32-901	370	4205.	1-11-64	246.54		
			1-15-65	249.35	2.81	
09-40-601		4183.	1-17-57	228.50		
			1-15-58	229.11	0.61	
			1-15-59	231.87	2.76	
			1-04-61	236.90	5.03	
			1-24-62	239.59	2.69	
			1-06-63	242.18	2.59	
09-40-901	391	4151.	1-14-56	209.26		
			1-17-57	213.18	3.92	
			1-15-58	215.63	2.45	
			1-29-60	221.10	5.47	
			1-05-61	222.96	1.86	
			1-24-62	226.64	3.68*	
			1-06-63	229.28	2.64	
			1-11-64	234.74	5.46	
			1-18-65	234.36		0.38
			1-14-66	240.11	5.75	
09-40-902		4138.	1-14-56	184.28		
			1-17-57	188.35	4.07	
			1-15-58	189.78	1.43	
			1-07-60	195.73	5.95	
			1-05-61	197.87	2.14	
			1-24-62	198.53	0.66	



PARMER COUNTY  
 WATER-LEVEL MEASUREMENTS, IN FEET, BELOW LAND SURFACE - CONTINUED  
 \* DENOTES WELL PUMPED RECENTLY OR NEARBY WELL PUMPING

STATE WELL NUMBER	DEPTH OF WELL	ELEVATION OF LAND SURFACE	DATE	MEASUREMENT	CHANGE IN WATER LEVEL FROM PREVIOUS MEASUREMENT	
					DECLINE	RISE
09-40-902		4138.	1-06-63	202.78	4.25	
			1-10-64	205.97	3.19	
			1-18-65	209.72	3.75	
			1-14-66	216.83	7.11	
09-40-903	407	4153.	1-13-56	194.76		
			1-16-57	198.03	3.27	
			1-15-58	199.31	1.28	
			1-14-59	202.42	3.11	
			1-07-60	202.90	0.48	
			1-05-61	204.36	1.46	
			1-25-62	206.38	2.02	
			1-05-63	221.16	14.78	
			1-10-64	213.25		7.91
			1-18-65	223.29	10.04*	
			1-14-66	220.66		2.63
09-48-301	380	4115.	1-13-56	170.7		
			1-16-57	173.36	2.7	
			1-15-58	175.10	1.74	
			1-05-61	188.85	13.75	
			1-25-62	191.54	2.69	
			1-10-64	204.95	13.41	
			1-18-65	206.08	1.13	
			1-14-66	205.48		0.60
10-17-301	225		5-16-63	191.74		
			1-11-64	191.00		0.74
			1-14-65	188.64		2.36
			1-13-66	189.41	0.77	
10-17-401	340	4333.3	1-16-56	229.09		
			1-17-57	231.88	2.79	
			1-14-58	232.99	1.11	
			1-15-59	232.88		0.11
			1-29-60	238.34	5.46	
			1-04-61	242.70	4.36	
			1-23-62	241.84		0.86
			1-11-64	256.90	15.06	
			1-14-65	255.74		1.16
			1-13-66	261.02	5.28	
10-17-501	290	4312.9	1-16-56	205.14		
			1-14-58	219.38	14.24	
			1-15-59	218.90		0.48
			1-29-60	225.77	6.87	
			1-04-61	226.50	0.73	

PARMER COUNTY

WATER-LEVEL MEASUREMENTS, IN FEET, BELOW LAND SURFACE - CONTINUED

\* DENOTES WELL PUMPED RECENTLY OR NEARBY WELL PUMPING

STATE WELL NUMBER	DEPTH OF WELL	ELEVATION OF LAND SURFACE	DATE	MEASUREMENT	CHANGE IN WATER LEVEL FROM PREVIOUS MEASUREMENT	
					DECLINE	RISE
10-17-501	290	4312.9	1-23-62	230.00	3.50	
			1-06-63	234.29	4.29*	
			1-11-64	240.70	6.41	
			1-14-65	244.23	3.53	
			1-13-66	247.75	3.52	
10-18-201		4167.5	1-16-56	286.30		
			1-17-57	291.40	5.10	
			1-14-58	283.59		7.81
			1-15-59	288.95	5.36	
			1-29-60	296.77	7.82	
1-04-61	303.30	6.53				
10-18-501	350		1-14-65	271.20		
			1-12-66	277.88	6.68	
10-18-701	305	4106.3	1-14-56	188.56		
			1-18-57	193.76	5.20	
			1-14-58	197.84	4.08	
			1-15-59	198.70	0.86	
			1-29-60	203.46	4.76	
			1-04-61	206.58	3.12	
			1-23-62	203.35		3.23
			1-06-63	210.83	7.48	
			1-11-64	216.32	5.49	
			1-14-65	220.86	4.54	
			1-12-66	224.36	3.50	
10-18-901	340	4054.7	1-16-56	198.14		
			1-17-57	186.30		11.84
			1-14-58	204.39	18.09	
			1-15-59	196.82		7.57
			1-29-60	203.60	6.78	
			1-04-61	201.46		2.14
			1-23-62	207.68	6.22	
			1-06-63	208.78	1.10	
			1-11-64	220.16	11.38	
			1-14-65	215.65		4.51
			1-12-66	222.11	6.46	
10-19-101	325	4075.9	1-16-56	221.50		
			1-15-59	224.45	2.95	
			1-29-60	225.66	1.21	
			1-04-61	227.94	2.28	
			1-23-62	232.00	4.06	
			1-06-63	236.40	4.40	
			1-11-64	241.05	4.65	

PARMER COUNTY  
 WATER-LEVEL MEASUREMENTS, IN FEET, BELOW LAND SURFACE - CONTINUED  
 \* DENOTES WELL PUMPED RECENTLY OR NEARBY WELL PUMPING

STATE WELL NUMBER	DEPTH OF WELL	ELEVATION OF LAND SURFACE	DATE	MEASUREMENT	CHANGE IN WATER LEVEL FROM PREVIOUS MEASUREMENT	
					DECLINE	RISE
10-19-101	325	4075.9	1-14-65	245.89	4.84	
			1-13-66	249.65	3.76	
10-19-301	330		1-12-64	239.90		
			1-14-65	248.56	8.66	
			1-13-66	242.98		5.58
10-19-401	385		1-11-64	191.50		
10-19-601	220	4017.8	1-17-56	173.21		
			1-14-58	187.83	14.62	
			1-15-59	184.73		3.10
			1-28-60	188.90	4.17	
			1-04-61	190.97	2.07	
			1-23-62	201.09	10.12	
			1-07-63	201.28	0.19	
			1-12-64	207.12	5.84	
			1-14-65	205.56		1.56
			1-13-66	208.66	3.10	
10-20-401	345	3988.8	1-12-56	156.88		
			1-18-57	164.90	8.02	
			1-14-58	171.32	6.42	
			1-14-59	175.69	4.37	
			1-28-60	180.00	4.31	
			1-04-61	185.50	5.50	
			1-12-64	196.36	10.86	
			1-14-65	202.15	5.79	
			1-13-66	205.03	2.88	
10-20-502	204		1-06-55	129.40		
			1-12-56	131.85	2.45	
			1-18-57	134.10	2.25	
			1-14-58	136.31	2.21	
			1-14-59	137.15	0.84	
			1-28-60	142.05	4.90	
			1-04-61	145.77	3.72	
			1-22-62	151.34	5.57	
			1-07-63	151.11		0.23
			1-12-64	153.11	2.00	
			1-14-65	159.42	6.31	
1-13-66	155.67		3.75			
10-20-801	185	3938.5	3-27-47	107.51		
			3-15-48	108.39	0.88	
			3-17-49	110.25	1.86	

PARMER COUNTY  
 WATER-LEVEL MEASUREMENTS, IN FEET, BELOW LAND SURFACE - CONTINUED  
 \* DENOTES WELL PUMPED RECENTLY OR NEARBY WELL PUMPING

STATE WELL NUMBER	DEPTH OF WELL	ELEVATION OF LAND SURFACE	DATE	MEASUREMENT	CHANGE IN WATER LEVEL FROM PREVIOUS MEASUREMENT	
					DECLINE	RISE
10-20-801	185	3938.5	2-20-50	113.56	3.31	
			1-21-51	112.48		1.08
			2-05-52	113.84	1.36	
			1-15-53	115.91	2.07	
			1-05-54	118.61	2.70	
			1-06-55	122.35	3.74	
			1-12-56	127.98	5.63	
			1-18-57	138.20	10.22	
			1-14-58	133.41		4.79
			1-14-59	135.98	2.57	
			1-28-60	141.32	5.34	
			1-04-61	148.10	6.78	
			1-22-62	144.6		3.5
			1-07-63	150.49	5.9	
			1-12-64	157.10	6.61	
			1-14-65	167.75	10.65	
			1-13-66	167.45		0.30
10-25-101			1-15-65	304.22		
			1-13-66	299.66		4.56
10-25-301	327	4190.6	1-18-57	265.90		
			1-15-59	265.87		0.03
			1-29-60	270.35	4.48	
			1-04-61	272.45	2.10	
			1-22-62	274.05	1.60	
			1-06-63	278.62	4.57	
			1-11-64	279.87	1.25	
			1-15-65	283.61	3.74	
10-25-501			5-17-63	163.6		
			1-15-65	164.22	0.6	
			1-14-66	165.15	0.93	
10-25-701	407	4176.2	1-17-56	188.90		
			1-17-57	197.08	8.18	
			1-15-58	198.33	1.25	
			1-14-59	202.28	3.95	
			1-07-60	206.90	4.62	
			1-04-61	210.60	3.70	
			1-23-62	212.68	2.08	
			1-11-64	223.56	10.88*	
			1-15-65	231.93	8.37	
			1-14-66	236.17	4.24	
10-26-101	411	4175.6	1-14-56	266.84		
			1-18-57	274.12	7.28	

PARMER COUNTY  
 WATER-LEVEL MEASUREMENTS, IN FEET, BELOW LAND SURFACE - CONTINUED  
 \* DENOTES WELL PUMPED RECENTLY OR NEARBY WELL PUMPING

STATE WELL NUMBER	DEPTH OF WELL	ELEVATION OF LAND SURFACE	DATE	MEASUREMENT	CHANGE IN WATER LEVEL FROM PREVIOUS MEASUREMENT	
					DECLINE	RISE
10-26-101	411	4175.6	1-14-58	278.00	3.88	
			1-15-59	281.80	3.80	
			1-29-60	284.50	2.70	
			1-04-61	288.46	3.96	
			1-23-62	289.22	0.76	
			1-06-63	303.92	14.70	
			1-11-64	299.99		3.93
			1-12-66	306.68	6.69	
10-26-301	400	4122.3	1-14-56	243.53		
			1-17-57	258.00	14.47	
			1-15-58	251.16		6.84
			1-29-60	261.90	10.74	
			1-04-61	266.36	4.46	
			1-23-62	272.40	6.04	
			1-07-63	269.46		2.94
			1-12-64	275.32	5.86	
10-26-701	235		6-22-37	166.25		
			10-25-37	164.84		1.41
			1-12-38	168.95	4.11	
			3-17-48	161.85		7.10
			3-17-49	161.86	0.01	
			2-14-50	161.93	0.07	
			1-21-51	162.78	0.85	
			2-01-52	163.02	0.24	
			1-15-53	163.68	0.66	
			1-05-54	164.97	1.29	
			1-06-55	167.30	2.33	
			1-12-56	173.31	6.01	
			1-17-57	175.00	1.69	
			1-15-58	174.28		0.72
			1-15-59	176.20	1.92	
			1-29-60	180.60	4.40	
			1-04-61	181.08	0.48	
			1-23-62	181.40	0.32	
			1-07-63	186.56	5.16	
			1-11-64	186.30		0.26
1-15-65	187.66	1.36				
1-12-66	192.89	5.23				
10-26-801			1-12-64	198.05		
			1-18-65	206.80	8.75	
10-27-101	428	4071.9	1-14-56	201.68		
			1-18-57	208.10	6.42	
			1-15-58	212.12	4.02	

PARMER COUNTY  
 WATER-LEVEL MEASUREMENTS, IN FEET, BELOW LAND SURFACE - CONTINUED  
 \* DENOTES WELL PUMPED RECENTLY OR NEARBY WELL PUMPING

STATE WELL NUMBER	DEPTH OF WELL	ELEVATION OF LAND SURFACE	DATE	MEASUREMENT	CHANGE IN WATER LEVEL FROM PREVIOUS MEASUREMENT	
					DECLINE	RISE
10-27-101	428	4071.9	1-15-59	212.90	0.78	
			1-28-60	220.60	7.70	
			1-04-61	224.34	3.74	
			1-06-63	230.52	6.18	
			1-12-64	236.59	6.07	
			1-14-65	244.46	7.87	
10-27-301	456	4055.3	1-17-56	225.18		
			1-18-57	230.84	5.66	
			1-14-58	235.74	4.90	
			1-14-59	239.25	3.51	
			1-29-60	245.83	6.58	
			1-04-61	248.52	2.69	
			1-23-62	252.15	3.63	
			1-06-63	256.22	4.07	
			1-12-64	263.55	7.33	
			1-14-65	267.30	3.75	
			1-13-66	271.25	3.95	
			10-27-401	364	4080.3	1-14-56
1-18-57	221.23	4.10				
1-14-58	228.18	6.95				
1-14-59	233.00	4.82				
1-28-60	237.40	4.40				
1-04-61	241.09	3.69				
1-24-62	245.37	4.28				
1-07-63	248.01	2.64				
1-12-64	251.83	3.82				
1-14-65	257.44	5.61*				
10-27-501	493		2-15-63	296.85		
			1-12-64	295.37		1.48
			1-14-65	301.55	6.18	
			1-13-66	305.17	3.62	
10-27-901	295	4009.5	1-12-48	165.48		
			3-15-48	165.26		0.22
			3-17-49	165.72	0.46	
			2-14-50	165.46		0.26
			1-21-51	167.58	2.12	
			2-01-52	168.01	0.43	
			1-15-53	170.45	2.44	
			1-05-54	173.00	2.55	
			1-06-55	178.10	5.10	
			1-13-56	185.45	7.35	
			1-18-57	193.60	8.15	
			1-15-58	195.03	1.43	
			1-14-59	198.58	3.55	

PARMER COUNTY  
 WATER-LEVEL MEASUREMENTS, IN FEET, BELOW LAND SURFACE - CONTINUED  
 \* DENOTES WELL PUMPED RECENTLY OR NEARBY WELL PUMPING

STATE WELL NUMBER	DEPTH OF WELL	ELEVATION OF LAND SURFACE	DATE	MEASUREMENT	CHANGE IN WATER LEVEL FROM PREVIOUS MEASUREMENT	
					DECLINE	RISE
10-27-901	295	4009.5	1-29-60	207.05	8.47	
			1-04-61	206.02		1.03
			1-24-62	208.00	1.98	
			1-06-63	213.31	5.31	
			1-12-64	218.80	5.49	
			1-16-65	223.13	4.33	
			1-13-66	224.82	1.69	
10-28-201	320		5-21-63	228.55		
			1-12-64	245.82	17.27	
			1-14-65	239.52		6.30
10-28-501	508		5-20-63	222.86		
			1-12-64	246.46	23.60	
10-33-101	375	4174.31	1-17-56	225.13		
			1-17-57	228.35	3.22	
			1-15-58	234.41	6.06	
			1-15-59	235.58	1.17	
			1-07-60	236.74	1.16	
			1-04-61	240.69	3.95	
			1-24-62	238.25		2.44
			1-06-63	253.41	15.16	
			1-11-64	253.48	0.07	
			1-15-65	260.22	6.74	
			1-14-66	266.71	6.49	
10-33-301			1-15-58	189.38		
			1-07-60	197.52	8.14	
			1-04-61	203.58	6.06	
			1-23-62	202.86		0.72
			1-11-64	211.85	8.99	
			1-18-65	215.21	3.36	
			1-14-66	219.85	4.64	
10-33-401	305		1-17-57	227.66		
			1-15-58	230.22	2.56	
			1-14-59	234.40	4.18	
			1-07-60	236.67	2.27	
			1-05-61	239.53	2.86	
			1-23-62	241.45	1.92	
			1-06-63	245.08	3.63	
			1-11-64	249.00	3.92	
1-18-65	244.49		4.51			
10-33-601	367	4117.6	1-14-56	214.76		

PARMER COUNTY  
 WATER-LEVEL MEASUREMENTS, IN FEET, BELOW LAND SURFACE - CONTINUED  
 \* DENOTES WELL PUMPED RECENTLY OR NEARBY WELL PUMPING

STATE WELL NUMBER	DEPTH OF WELL	ELEVATION OF LAND SURFACE	DATE	MEASUREMENT	CHANGE IN WATER LEVEL FROM PREVIOUS MEASUREMENT	
					DECLINE	RISE
10-33-601	367	4117.6	1-16-57	222.08	7.32	
			1-15-58	224.31	2.23	
			1-15-59	228.55	4.24	
			1-28-60	236.25	7.70	
			1-05-61	235.35		0.90
			1-23-62	237.35	2.00	
			1-07-63	242.61	5.26	
			1-11-64	248.82	6.21	
			1-18-65	253.69	4.87	
			1-14-66	257.43	3.74	
10-33-801	390	4110.7	1-14-56	175.09		
			1-17-57	179.90	4.81	
			1-15-58	183.84	3.94	
			1-14-59	186.44	2.60	
			1-07-60	190.99	4.55	
			1-05-61	197.60	6.61	
			1-24-62	203.85	6.25	
			1-05-63	210.46	6.61*	
			1-10-64	220.20	9.74*	
			10-33-802	370	4068.2	1-14-56
1-16-57	153.06	2.15				
1-15-58	156.38	3.32				
1-07-60	162.66	6.28				
1-05-61	165.76	3.10				
1-24-62	168.47	2.71*				
1-10-64	177.66	9.19				
1-18-65	182.13	4.47				
1-14-66	184.17	2.04				
10-33-901	250	4050.8	1-13-56	146.30		
			1-16-57	149.36	3.06	
			1-15-58	154.51	5.15	
			1-14-59	157.20	2.69	
			1-07-60	160.83	3.63	
			1-05-61	164.19	3.36	
			1-23-62	165.98	1.79	
			1-05-63	170.88	4.90*	
			1-10-64	175.02	4.14	
			1-18-65	179.08	4.06	
1-14-66	182.58	3.50				
10-34-101	300		1-12-66	224.42		
10-34-301		4024.2	1-14-56	162.01		
			1-13-58	168.00	5.99	



PARMER COUNTY  
 WATER-LEVEL MEASUREMENTS, IN FEET, BELOW LAND SURFACE - CONTINUED  
 \* DENOTES WELL PUMPED RECENTLY OR NEARBY WELL PUMPING

STATE WELL NUMBER	DEPTH OF WELL	ELEVATION OF LAND SURFACE	DATE	MEASUREMENT	CHANGE IN WATER LEVEL FROM PREVIOUS MEASUREMENT	
					DECLINE	RISE
10-34-301		4024.2	1-14-59	172.70	4.70	
			1-28-60	179.30	6.60	
			1-04-61	183.39	4.09	
			1-24-62	186.80	3.41	
			1-07-63	200.65	13.85	
			1-12-64	186.20		14.45
			1-18-65	189.48	3.28	
			1-12-66	196.17	6.69	
10-34-401	307	4096.4	1-14-56	212.27		
			1-16-57	217.45	5.18	
			1-13-58	221.67	4.22	
			1-15-59	226.12	4.45	
			1-28-60	229.21	3.09	
			1-05-61	232.72	3.51	
			1-24-62	234.85	2.13	
			1-07-63	240.75	5.90*	
			1-12-64	244.83	4.08	
			1-18-65	248.73	3.90	
			1-12-66	259.97	11.24	
10-34-801		4029.1	1-13-56	157.70		
			1-16-57	161.85	4.15	
			1-13-58	164.25	2.40	
			1-14-59	166.85	2.60	
			1-07-60	170.27	3.42	
			1-05-61	173.30	3.03	
			1-24-62	175.46	2.16	
			1-10-64	183.77	8.31	
			1-16-65	188.49	4.72	
10-34-802	385	4060.7	1-16-57	183.66		
			1-13-58	187.18	3.52	
			1-14-59	189.75	2.57	
			1-28-60	195.15	5.40	
			1-05-61	197.53	2.38	
			1-24-62	201.04	3.51	
			1-07-63	202.91	1.87*	
			1-10-64	206.46	3.55	
			1-16-65	211.81	5.35	
1-12-66	222.41	10.60				
10-35-304	461	3978.	1-12-64	181.75		
			1-16-65	186.55	4.80*	
			1-13-66	188.72	2.17	
10-35-401	300	4028.	1-13-56	184.60		

PARMER COUNTY  
 WATER-LEVEL MEASUREMENTS, IN FEET, BELOW LAND SURFACE - CONTINUED  
 \* DENOTES WELL PUMPED RECENTLY OR NEARBY WELL PUMPING

STATE WELL NUMBER	DEPTH OF WELL	ELEVATION OF LAND SURFACE	DATE	MEASUREMENT	CHANGE IN WATER LEVEL FROM PREVIOUS MEASUREMENT	
					DECLINE	RISE
10-35-401	300	4028.	1-16-57	190.40	5.80	
			1-16-58	194.24	3.84	
			1-14-59	196.75	2.51	
			1-28-60	200.54	3.79	
			1-05-61	203.16	2.62	
			1-24-62	204.15	0.99	
			1-07-63	207.98	3.83*	
			1-12-66	222.47	14.49	
10-35-501	346	4008.	1-17-56	173.64		
			1-18-57	182.15	8.51	
			1-16-58	183.49	1.34	
			1-28-60	189.84	6.35	
			1-04-61	193.72	3.88	
			1-24-62	194.50	0.78	
			1-07-63	199.31	4.81	
			1-13-66	210.03	10.72	
10-35-601	385	3964.	4-20-53	154.0		
			1-17-56	157.52	3.5	
			1-18-57	163.10	5.58	
			1-16-58	164.94	1.84	
			1-14-59	169.40	4.46	
			1-28-60	168.47		0.93
			1-04-61	168.44		0.03
			1-24-62	169.60	1.16	
			1-06-63	173.55	3.95	
			1-12-64	177.05	3.50	
			1-16-65	182.32	5.27	
			1-13-66	185.08	2.76	
			10-35-701		3991.	1-13-56
1-16-57	169.75	6.65				
1-16-58	173.28	3.53				
1-14-59	175.50	2.22				
1-28-60	179.99	4.49				
1-05-61	182.24	2.25				
1-24-62	182.78	0.54				
1-05-63	192.60	9.82				
1-10-64	194.51	1.91				
1-12-66	198.21	3.08				
10-35-901	235	3966.	1-15-57	190.01		
			1-16-58	183.98		6.03
			1-07-60	192.10	8.12	
			1-04-61	194.70	2.60	
			1-05-63	206.05	11.35	

PARMER COUNTY  
 WATER-LEVEL MEASUREMENTS, IN FEET, BELOW LAND SURFACE - CONTINUED  
 \* DENOTES WELL PUMPED RECENTLY OR NEARBY WELL PUMPING

STATE WELL NUMBER	DEPTH OF WELL	ELEVATION OF LAND SURFACE	DATE	MEASUREMENT	CHANGE IN WATER LEVEL FROM PREVIOUS MEASUREMENT	
					DECLINE	RISE
10-35-901	235	3966.	1-10-64	214.18	8.13	
			1-16-65	215.92	1.74	
10-35-902	300	3964.5	1-17-56	179.84		
			1-15-57	179.66		0.18
			1-16-58	183.91	4.25	
			1-14-59	186.84	2.93	
			1-07-60	190.31	3.47	
			1-04-61	193.80	3.49	
			1-24-62	196.41	2.61	
			1-06-63	205.83	9.42	
			1-14-66	216.93	11.10	
10-36-101	253	3943.7	1-17-56	153.7		
			1-18-57	163.96	10.3	
			1-13-58	160.08		3.88
			1-14-59	159.88		0.20
			1-29-60	167.92	8.04	
			1-04-61	165.68		2.24
			1-24-62	165.80	0.12	
			1-06-63	170.10	4.30	
			1-12-64	177.06	6.96	
			1-16-65	178.02	0.96	
			1-13-66	181.40	3.38	
10-36-601	366	3901.	1-10-64	164.25		
			1-16-65	169.26	5.01	
			1-13-66	176.87	7.61	
10-36-801		3901.	1-17-56	139.12		
			1-18-57	143.32	4.20	
			1-13-58	147.03	3.71	
			1-14-59	149.06	2.03	
			1-28-60	152.30	3.24	
			1-04-61	155.00	2.70	
			1-24-62	156.82	1.82	
			1-05-63	160.65	3.83	
			1-10-64	165.51	4.86	
			1-16-65	167.54	2.03	
1-14-66	178.96	11.42				
10-41-201	260		1-15-58	127.30		
			1-05-61	136.81	9.51	
			1-25-62	137.28	0.47	
			1-05-63	140.32	3.04	
			1-18-65	143.21	2.89	
			1-14-66	154.42	11.21	

PARMER COUNTY  
 WATER-LEVEL MEASUREMENTS, IN FEET, BELOW LAND SURFACE  
 \* DENOTES WELL PUMPED RECENTLY OR NEARBY WELL PUMPING

STATE WELL NUMBER	DEPTH OF WELL	ELEVATION OF LAND SURFACE	DATE	MEASUREMENT	CHANGE IN WATER LEVEL FROM PREVIOUS MEASUREMENT	
					DECLINE	RISE
10-41-202		4017.2	1-15-58	114.37		
			1-14-59	117.35	2.98	
			1-07-60	119.30	1.95	
			1-05-61	122.00	2.70	
			1-25-62	123.35	1.35*	
			1-05-63	126.98	3.63	
			1-10-64	130.44	3.46	
			1-18-65	133.95	3.51	
			1-14-66	138.08	4.13	
10-42-101	340	4002.3	1-13-56	123.17		
			1-16-57	127.01	3.84	
			1-15-58	132.84	5.83	
			1-14-59	133.62	0.78	
			1-07-60	135.35	1.73	
			1-05-61	137.63	2.28	
			1-25-62	138.20	0.57	
			1-05-63	141.50	3.30	
			1-10-64	146.43	4.93	
						1-16-65
10-42-201			1-13-56	150.63		
			1-16-57	154.25	3.62	
			1-13-58	157.11	2.86	
			1-28-60	161.43	4.32	
			1-05-61	164.18	2.75	
10-42-202	363		1-24-62	163.80		
			1-07-63	165.90	2.10	
			1-10-64	174.23	8.33	
			1-16-65	177.05	2.82	
			1-12-66	180.64	3.59	
10-42-501		3964.0	1-13-56	110.70		
			1-16-57	114.92	4.22	
			1-13-58	117.60	2.68	
			1-14-59	119.40	1.80	
			1-07-60	122.14	2.74	
			1-05-61	123.55	1.41	
			1-25-62	124.23	0.68	
			1-05-63	126.99	2.76	
			1-10-64	130.20	3.21	
						1-12-66
10-42-601		3916.5	1-13-56	94.8		
			1-16-57	103.46	8.7	
			1-13-58	103.99	0.53	

PARMER COUNTY  
 WATER-LEVEL MEASUREMENTS, IN FEET, BELOW LAND SURFACE - CONTINUED  
 \* DENOTES WELL PUMPED RECENTLY OR NEARBY WELL PUMPING

STATE WELL NUMBER	DEPTH OF WELL	ELEVATION OF LAND SURFACE	DATE	MEASUREMENT	CHANGE IN WATER LEVEL FROM PREVIOUS MEASUREMENT	
					DECLINE	RISE
10-42-601		3916.5	1-14-59	105.35	1.36	
			1-07-60	107.98	2.63	
			1-05-61	110.56	2.58	
10-43-201	340	3932.	9-23-37	139.00		
			1-17-56	144.07	5.07	
			1-15-57	152.51	8.44	
			1-16-58	153.39	0.88	
			1-28-60	161.78	8.39	
			1-04-61	168.15	6.37	
			1-24-62	163.85		4.30
			1-05-63	170.56	6.71*	
			1-10-64	180.30	9.74	
			1-16-65	178.98		1.32
1-14-66	184.40	5.42				
10-44-101	250	3880.	1-10-64	152.60		
			1-16-65	157.14	4.54	
			1-14-66	159.39	2.25	
10-44-201	254	3866.	1-18-57	149.16		
			1-13-58	150.52	1.36	
			1-14-59	156.95	6.43	
			1-28-60	158.03	1.08	
			1-04-61	159.40	1.37	
			1-25-62	159.70	0.30	
			1-05-63	168.26	8.56	
			1-10-64	175.20	6.94	
1-14-66	176.86	1.66				

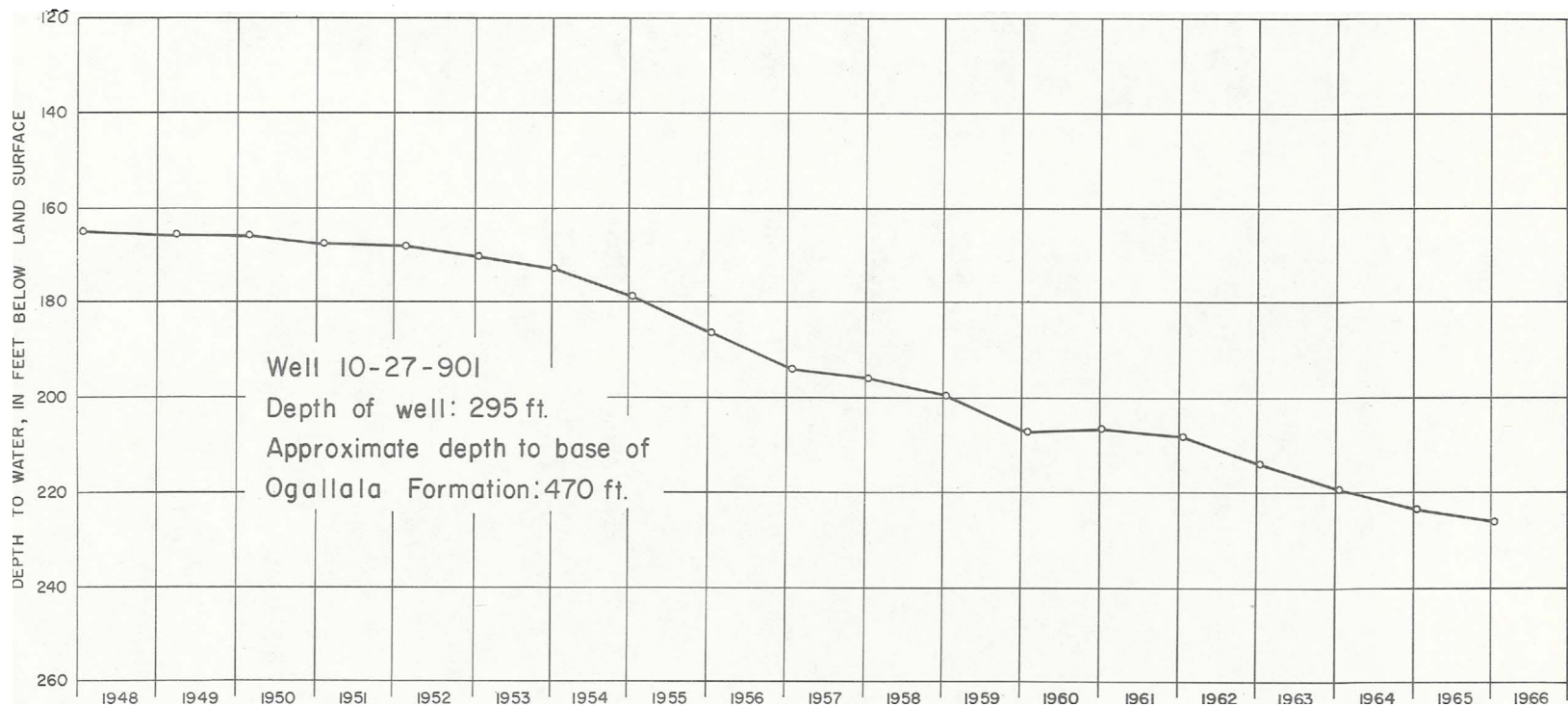

Hydrograph of Selected Well in Parmer County

Texas Water Development Board

WATER-LEVEL MEASUREMENTS IN POTTER COUNTY, TEXAS

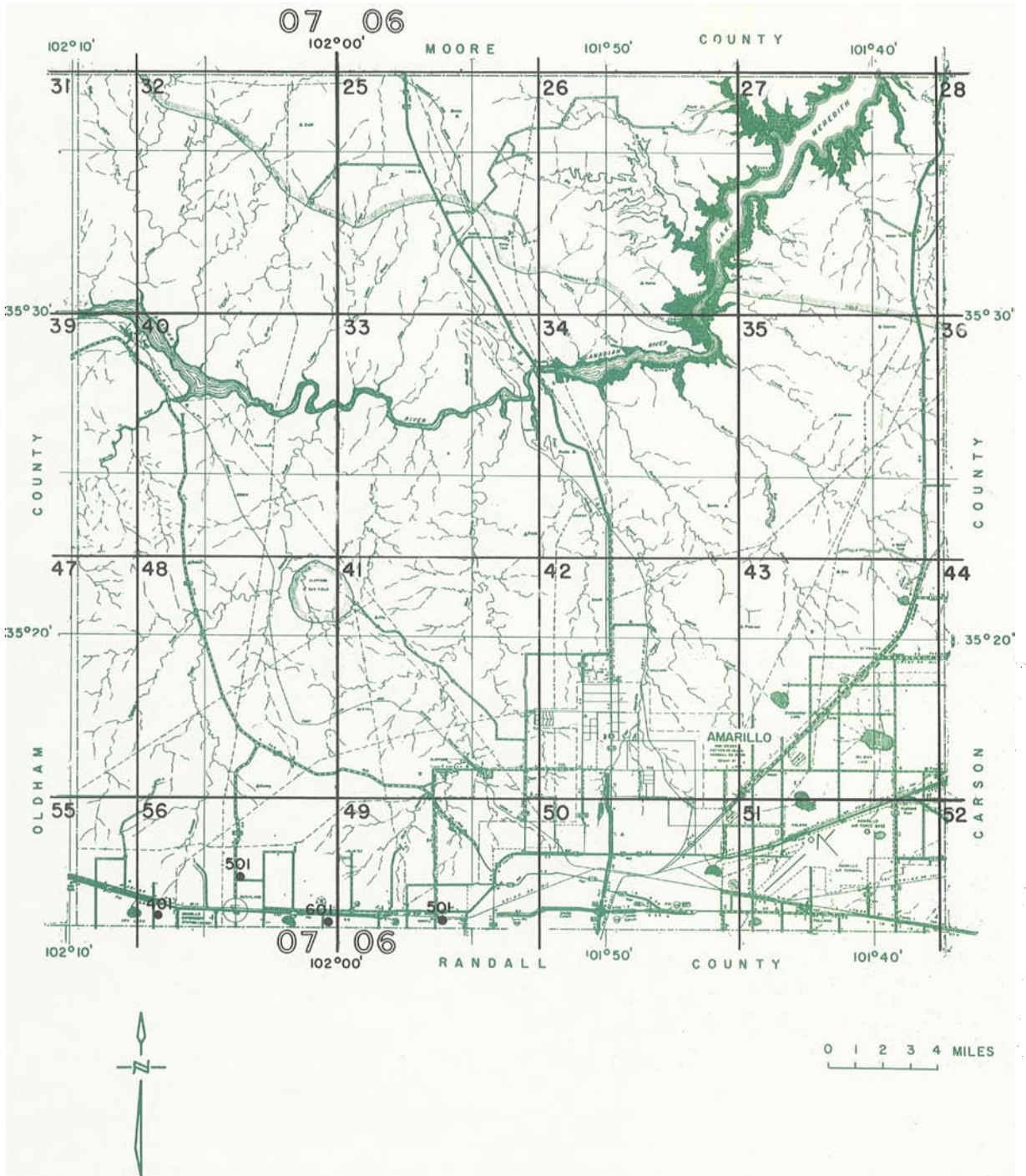

**Location of Observation Wells in Potter County**

Texas Water Development Board

BASE MAP FROM TEXAS STATE HIGHWAY DEPARTMENT



POTTER COUNTY

WELL NUMBER CHANGE SINCE 1962

NONE

WATER-LEVEL MEASUREMENTS, IN FEET, BELOW LAND SURFACE  
 \* DENOTES WELL PUMPED RECENTLY OR NEARBY WELL PUMPING

STATE WELL NUMBER	DEPTH OF WELL	ELEVATION OF LAND SURFACE	DATE	MEASUREMENT	CHANGE IN WATER LEVEL FROM PREVIOUS MEASUREMENT	
					DECLINE	RISE
06-49-501			11-29-62	178.77		
			1-04-63	176.57		2.20
			1-18-64	178.96	2.39	
			1-11-65	183.55	4.59	
			1-06-66	188.23	4.68	
07-56-401	356		11-29-62	206.71		
			1-04-63	204.76		1.95
			1-18-64	210.88	6.12	
			1-11-65	216.82	5.94	
07-56-501	300		10-27-62	201.20		
			1-04-63	200.21		0.99
			1-18-64	204.18	3.97	
			1-11-65	213.42	9.24*	
			1-06-66	208.18		5.24
07-56-601	286		11-27-62	184.53		
			1-04-63	183.89		0.64
			1-18-64	192.31	8.42	
			1-11-65	196.47	4.16	
			1-06-66	198.54	2.07	

WATER-LEVEL MEASUREMENTS IN RANDALL COUNTY, TEXAS



RANDALL COUNTY

WELL NUMBER CHANGE SINCE 1962  
 NUMBER IN BULLETIN 6207 NUMBER IN THIS REPORT

10-57-701                      06-57-401  
 11-10-401                      11-09-601

WATER-LEVEL MEASUREMENTS, IN FEET, BELOW LAND SURFACE  
 \* DENOTES WELL PUMPED RECENTLY OR NEARBY WELL PUMPING

STATE WELL NUMBER	DEPTH OF WELL	ELEVATION OF LAND SURFACE	DATE	MEASUREMENT	CHANGE IN WATER LEVEL FROM PREVIOUS MEASUREMENT	
					DECLINE	RISE
06-49-701	314		3-21-63	200.32		
			1-17-64	207.02	6.70	
			1-11-65	211.88	4.86	
			1-06-66	219.68	7.80	
06-49-902	262		12-13-62	199.20		
			1-04-63	196.37		2.83
			1-17-64	197.62	1.25	
			1-11-65	198.55	0.93	
			1-06-66	198.52		0.03
06-50-901	390	3601.	3-22-61	200.54		
			1-17-62	199.39		1.15
			1-04-63	199.84	0.45	
			1-17-64	200.78	0.94	
			1-06-66	203.31	2.53	
06-57-202	257		12-07-62	177.34		
			1-04-63	176.52		0.82
			1-17-64	178.83	2.31	
			1-11-65	180.57	1.74	
			1-06-66	183.92	3.35	
06-57-401	230	3690.0	3-26-47	124.68		
			3-09-49	127.63	2.95	
			2-16-50	132.40	4.77	
			2-15-51	129.13		3.27
			1-17-52	129.87	0.74	
			1-16-53	132.20	2.33	
			1-07-54	134.38	2.18	
			1-05-55	142.71	8.33	
			1-05-56	147.60	4.89	
			1-09-57	149.00	1.40	
			1-12-58	142.31		6.69
			1-02-59	147.75	5.44	
			1-05-60	150.80	3.05	
			1-03-61	153.04	2.24	
			1-17-62	152.36		0.68
			1-05-63	159.58	7.22	
			1-17-64	160.53	0.95	
1-05-66	157.01		3.52			

RANDALL COUNTY  
 WATER-LEVEL MEASUREMENTS, IN FEET, BELOW LAND SURFACE  
 \* DENOTES WELL PUMPED RECENTLY OR NEARBY WELL PUMPING

STATE WELL NUMBER	DEPTH OF WELL	ELEVATION OF LAND SURFACE	DATE	MEASUREMENT	CHANGE IN WATER LEVEL FROM PREVIOUS MEASUREMENT	
					DECLINE	RISE
06-57-601	225	3664.0	3-07-49	130.95		
			1-15-51	135.61	4.66	
			1-09-52	133.45		2.16
			1-16-53	133.90	0.45	
			1-07-54	135.53	1.63	
			1-06-55	138.93	3.40	
			1-06-56	143.74	4.81	
			1-11-57	145.90	2.16	
			1-12-58	144.30		1.60
			1-02-59	145.05	0.75	
			1-05-60	145.75	0.70	
			1-03-61	148.87	3.12	
			1-17-62	149.04	0.17	
			1-04-63	148.40		0.64
			1-17-64	149.20	0.80	
			1-11-65	154.41	5.21	
			1-06-66	156.58	2.17	
0 06-57-802	230		12-04-62	127.54		
			1-04-63	126.74		0.80
			1-17-64	129.73	2.99	
			1-11-65	132.27	2.54	
			1-06-66	136.34	4.07	
06-58-201		3607.	1-17-62	197.29		
			1-04-63	197.85	0.56	
			1-17-64	201.52	3.67	
			1-12-65	203.49	1.97	
			1-06-66	205.44	1.95	
06-59-101		3567.	2-11-55	187.93		
			1-17-62	197.58	9.65	
			1-04-63	197.54		0.04
			1-17-64	197.41		0.13
			1-12-65	196.94		0.47
			1-05-66	197.44	0.50	
07-55-901			11-28-62	161.71		
			1-04-63	161.74	0.03	
			1-17-64	173.89	12.15	
07-56-701	291	3807.9	3-30-49	129.54		
			2-11-50	130.05	0.51	
			1-18-51	131.52	1.47	
			1-17-52	133.37	1.85	
			1-16-53	135.15	1.78	
			1-07-54	138.76	3.61	

RANDALL COUNTY  
 WATER-LEVEL MEASUREMENTS, IN FEET, BELOW LAND SURFACE - CONTINUED  
 \* DENOTES WELL PUMPED RECENTLY OR NEARBY WELL PUMPING

STATE WELL NUMBER	DEPTH OF WELL	ELEVATION OF LAND SURFACE	DATE	MEASUREMENT	CHANGE IN WATER LEVEL FROM PREVIOUS MEASUREMENT	
					DECLINE	RISE
07-56-701	291	3807.9	1-05-55	143.27	4.51	
			1-05-56	148.60	5.33	
			1-11-57	155.29	6.69	
			1-12-58	159.08	3.79	
			1-02-59	160.27	1.19	
			1-04-60	164.50	4.23	
			1-03-61	164.38		0.12
			1-17-62	165.89	1.51	
			1-04-63	170.73	4.84	
			1-17-64	177.78	7.05	
			1-11-65	181.29	3.51	
			1-05-66	185.98	4.69	
			07-56-702		3830.0	3-30-49
2-11-50	160.63	0.58				
1-18-51	158.76					1.87
1-17-52	162.72	3.96				
1-16-53	166.45	3.73				
1-07-54	168.99	2.54				
1-05-55	172.38	3.39				
1-05-56	177.50	5.12				
1-11-57	181.37	3.87				
1-12-58	184.05	2.68				
1-02-59	183.23					0.82
1-04-60	189.25	6.02				
1-03-61	196.47	7.22				
1-17-62	187.97					8.50
1-04-63	192.04	4.07				
1-17-64	196.51	4.47				
1-11-65	192.61		3.90			
07-56-901		3756.	3-30-49	148.35		
			1-15-51	149.13	0.78	
			1-17-52	149.84	0.71	
			1-16-53	151.35	1.51	
			1-07-54	154.12	2.77	
			1-05-55	156.44	2.32	
			1-05-56	158.15	1.71	
			1-11-57	163.25	5.10	
			1-12-58	166.55	3.30	
			1-02-59	164.85		1.70
			1-03-61	168.34	3.49	
			1-17-62	174.19	5.85	
07-56-902	307		11-30-62	169.94		
			1-04-63	169.33		0.61
			1-17-64	172.26	2.93	
			1-11-65	175.09	2.83	
			1-06-66	177.90	2.81	

RANDALL COUNTY  
WATER-LEVEL MEASUREMENTS, IN FEET, BELOW LAND SURFACE  
\* DENOTES WELL PUMPED RECENTLY OR NEARBY WELL PUMPING

STATE WELL NUMBER	DEPTH OF WELL	ELEVATION OF LAND SURFACE	DATE	MEASUREMENT	CHANGE IN WATER LEVEL FROM PREVIOUS MEASUREMENT	
					DECLINE	RISE
07-63-301	288		3-21-63	178.75		
			1-11-65	178.82	0.07	
			1-05-66	179.15	0.33	
07-63-601	240	3794.7	3-09-49	112.45		
			1-18-51	112.99	0.54	
			1-17-52	113.30	0.31	
			1-16-53	112.85		0.45
			1-07-54	113.86	1.01	
			1-05-55	115.26	1.40	
			1-05-56	116.50	1.24	
			1-11-57	118.30	1.80	
			1-12-58	118.99	0.69	
			1-02-59	119.30	0.31	
			1-04-60	120.97	1.67	
			1-03-61	127.36	6.39	
			1-17-62	123.30		4.06
			1-04-63	124.34	1.04	
			1-17-64	126.37	2.03	
			1-11-65	129.16	2.79	
			1-05-66	132.25	3.49	
07-63-902	190		12-05-62	115.79		
			1-04-63	114.56		1.23
			1-17-64	115.82	1.26	
			1-11-65	121.19	5.37	
07-64-101	276		12-07-62	165.80		
			1-04-63	171.86	6.06	
			1-05-66	181.49	9.63	
07-64-302	200	3711.0	11-04-48	106.75		
			1-15-49	106.82	0.07	
			1-15-50	114.12	7.30	
			1-15-51	121.95	7.83	
			1-15-52	126.26	4.31	
			1-18-53	131.73	5.47	
			1-16-54	136.03	4.30	
			3-24-55	135.0		1.0
			1-15-56	136.42	1.4	
			1-15-57	139.22	2.80	
			1-15-58	138.74		0.48
			1-15-59	138.60		0.14
			1-15-60	139.18	0.58	
			1-15-61	139.50	0.32	
			1-15-62	139.64	0.14	
			1-04-63	139.29		0.35
			1-18-64	141.12	1.83	

RANDALL COUNTY  
 WATER-LEVEL MEASUREMENTS, IN FEET, BELOW LAND SURFACE - CONTINUED  
 \* DENOTES WELL PUMPED RECENTLY OR NEARBY WELL PUMPING

STATE WELL NUMBER	DEPTH OF WELL	ELEVATION OF LAND SURFACE	DATE	MEASUREMENT	CHANGE IN WATER LEVEL FROM PREVIOUS MEASUREMENT	
					DECLINE	RISE
07-64-302	200	3711.0	1-11-65	153.00	11.88	
			6-25-65	145.08		7.92
			9-19-65	145.75	0.67	
			10-28-65	145.99	0.24	
			12-16-65	146.34	0.35	
			2-24-66	146.72	0.38	
07-64-402	152		12-06-62	100.81		
			1-05-63	100.08		0.73
			1-17-64	101.87	1.79	
			1-11-65	102.94	1.07	
			1-05-66	101.92		1.02
07-64-501	174		3-22-63	141.17		
			1-18-64	132.87		8.30
			1-11-65	131.40		1.47
			1-05-66	132.28	0.88	
07-64-903	240	3701.8	1-05-56	123.83		
			1-11-57	123.65		0.18
			1-12-58	125.84	2.19	
			1-02-59	127.40	1.56	
			1-03-60	131.10	3.70	
			1-17-62	132.64	1.54*	
			1-05-63	140.58	7.94	
			1-17-64	137.41		3.17
			1-11-65	145.25	7.84	
			10-07-301	175		3-20-63
1-17-64	118.42	3.35				
1-11-65	114.89					3.53
1-05-66	117.15	2.26				
10-07-601	190		11-15-62	90.90		
			1-15-63	90.37		0.53
			1-16-64	95.29	4.92	
			1-11-65	91.77		3.52
			1-05-66	94.23	2.46	
10-08-102		3759.3	1-05-56	136.44		
			1-12-58	128.37		8.07
			1-02-59	123.20		5.17
			1-04-60	130.40	7.20	
			1-03-61	134.54	4.14	
			1-17-62	131.10		3.44
			1-05-63	133.09	1.99	



RANDALL COUNTY  
 WATER-LEVEL MEASUREMENTS, IN FEET, BELOW LAND SURFACE - CONTINUED  
 \* DENOTES WELL PUMPED RECENTLY OR NEARBY WELL PUMPING

STATE WELL NUMBER	DEPTH OF WELL	ELEVATION OF LAND SURFACE	DATE	MEASUREMENT	CHANGE IN WATER LEVEL FROM PREVIOUS MEASUREMENT	
					DECLINE	RISE
10-08-102		3759.3	1-17-64	134.69	1.60	
			1-05-66	136.03	1.34	
10-16-901	203		3-26-58	172.52		
			1-02-59	178.77	6.25	
			1-04-60	174.10		4.67
			1-03-61	173.76		0.34
			1-03-63	175.66	1.90	
			1-16-64	178.46	2.80	
			1-12-65	178.45		0.01
11-01-601		3499.2	1-06-56	6.53		
			1-11-57	8.12	1.59	
			1-12-58	6.53		1.59
			1-02-59	5.50		1.03
			1-04-60	4.20		1.30
			1-03-61	3.79		0.41
			1-17-62	3.94	0.15*	
			1-05-63	4.92	0.98	
			1-16-64	4.94	0.02	
			1-12-65	4.54		0.40
1-06-66	3.49		1.05			
11-09-301	221		11-01-62	157.30		
			1-03-63	156.63		0.67
			1-16-64	161.64	5.01	
			1-12-65	158.01		3.63
			1-04-66	158.34	0.33	
11-09-501	230		11-01-62	175.31		
			1-03-63	172.81		2.50
			1-16-64	178.64	5.83	
			1-12-65	175.69		2.95
			1-04-66	176.58	0.89	
11-09-601	250	3666.5	9----48	143.00		
			3-08-49	147.53	4.53	
			1-15-51	154.57	7.04	
			1-09-52	163.45	8.88	
			1-15-53	169.55	6.10	
			1-07-54	178.05	8.50	
			1-05-55	183.57	5.52	
			1-05-56	184.47	0.90	
			1-11-57	199.20	14.73	
			1-12-58	186.88		12.32
			1-02-59	187.08	0.20	
			1-04-60	187.65	0.57	

RANDALL COUNTY  
 WATER-LEVEL MEASUREMENTS, IN FEET, BELOW LAND SURFACE - CONTINUED  
 \* DENOTES WELL PUMPED RECENTLY OR NEARBY WELL PUMPING

STATE WELL NUMBER	DEPTH OF WELL	ELEVATION OF LAND SURFACE	DATE	MEASUREMENT	CHANGE IN WATER LEVEL FROM PREVIOUS MEASUREMENT	
					DECLINE	RISE
11-09-601	250	3666.5	1-03-61	187.78	0.13	
			1-17-62	187.11		0.67*
			1-03-63	190.04	2.93	
			1-16-64	195.23	5.19	
			1-12-65	194.17		1.06
			1-04-66	191.83		2.34
11-09-801	230	3702.0	3-26-58	172.67		
			1-02-59	174.50	1.83	
			1-04-60	180.30	5.80	
			1-03-61	173.93		6.37
			1-17-62	173.41		0.52
			1-03-63	178.99	5.58	
			1-12-65	179.36	0.37	
			1-04-66	184.31	4.95	
11-09-901	240		3-26-58	162.78		
			1-02-59	156.68		6.10
			1-04-60	163.60	6.92	
			1-03-61	162.90		0.70
			1-17-62	166.44	3.54	
			1-03-63	170.52	4.08	
			1-12-65	176.31	3.00	
11-10-201	185		12-12-62	151.36		
			1-03-63	151.32		0.04
			1-16-64	151.73	0.41	
			1-12-65	151.74	0.01	
			1-04-66	152.11	0.37	
11-10-402		3658.0	3-08-49	152.28		
			2-16-50	142.12		10.16
			1-15-51	144.10	1.98	
			1-09-52	148.21	4.11	
			1-15-53	151.80	3.59	
			1-07-54	158.39	6.59	
			1-05-55	160.13	1.74	
			1-11-57	170.20	10.07	
			1-12-58	172.04	1.84	
			1-02-59	171.02		1.02
			1-04-60	171.80	0.78	
			1-03-61	172.89	1.09	
			1-17-62	169.48		3.41
			1-03-63	168.25		1.23
			1-16-64	175.85	7.60	
			1-12-65	172.90		2.95
1-04-66	169.69		3.21			

RANDALL COUNTY  
 WATER-LEVEL MEASUREMENTS, IN FEET, BELOW LAND SURFACE  
 \* DENOTES WELL PUMPED RECENTLY OR NEARBY WELL PUMPING

STATE WELL NUMBER	DEPTH OF WELL	ELEVATION OF LAND SURFACE	DATE	MEASUREMENT	CHANGE IN WATER LEVEL FROM PREVIOUS MEASUREMENT	
					DECLINE	RISE
11-10-802	220		11-01-62	163.27		
			1-03-63	160.73		2.54
			1-16-64	158.09		2.64
			1-12-65	167.55	9.46	
			1-06-66	169.96	2.41	
11-11-101	140		12-12-62	129.94		
			1-03-63	130.03	0.09	
			1-16-64	130.99	0.96	
			1-12-65	131.03	0.04	
			1-04-66	140.91	9.88	
11-11-502	205		10-31-62	158.41		
			1-03-63	157.66		0.75
			1-16-64	158.21	0.55	
			1-12-65	158.67	0.46	
			1-04-66	148.37		10.30
11-11-701	212		10-31-62	151.18		
			1-03-63	150.51		0.67
			1-16-64	152.55	2.04	
			1-12-65	155.22	2.67	
			1-06-66	157.45	2.23	
11-11-801	178		12-17-62	97.26		
			1-03-63	97.08		0.18
			1-16-64	100.69	3.61	
			1-12-65	101.81	1.12	
			1-06-66	103.95	2.14	
11-11-901	178		10-31-62	102.29		
			1-03-63	101.99		0.30
			1-16-64	104.49	2.50	
			1-12-65	106.91	2.42	
			1-04-66	110.58	3.67	

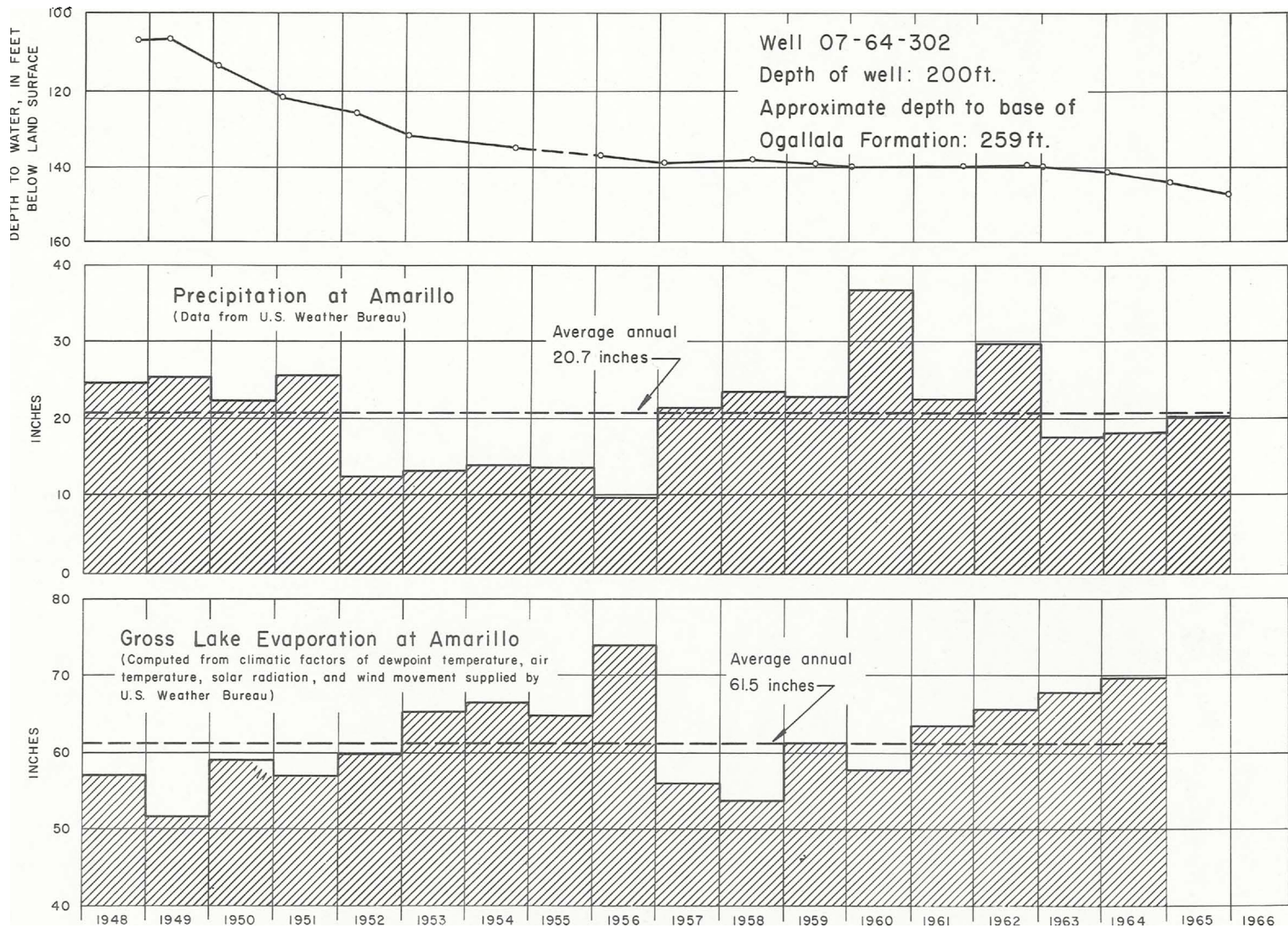

Hydrograph of Selected Well in Randall County, and Precipitation and Evaporation at Amarillo

Texas Water Development Board

WATER-LEVEL MEASUREMENTS IN ROBERTS COUNTY, TEXAS



ROBERTS COUNTY  
WELL NUMBER CHANGE SINCE 1962

NONE

WATER-LEVEL MEASUREMENTS, IN FEET, BELOW LAND SURFACE  
\* DENOTES WELL PUMPED RECENTLY OR NEARBY WELL PUMPING

STATE WELL NUMBER	DEPTH OF WELL	ELEVATION OF LAND SURFACE	DATE	MEASUREMENT	CHANGE IN WATER LEVEL FROM PREVIOUS MEASUREMENT	
					DECLINE	RISE
05-18-601	600		2-14-58	366.71		
			3-06-59	365.90		0.81
			2-22-60	364.74		1.16
			1-17-61	365.64	0.90	
			2-23-62	366.16	0.52	
			1-15-63	367.42	1.26	
			1-13-64	366.88		0.54
			1-11-66	366.88	0.00	
05-18-801	660		2-14-58	362.60		
			3-06-59	360.84		1.76
			1-17-61	360.19		0.65
			1-15-63	361.54	1.35	
			1-13-64	361.74	0.20	
			1-13-65	361.78	0.04	
			1-11-66	361.84	0.06	
05-19-201			3-06-59	377.24		
			2-22-60	376.69		0.55
			1-17-61	376.72	0.03	
			2-23-62	376.35		0.37
			1-15-63	377.99	1.64	
			1-13-64	378.42	0.43	
			1-11-66	385.20	6.78	
05-19-601	2847.4		2-21-51	110.36		
			2-08-52	109.10		1.26
			1-11-53	110.40	1.30	
			1-12-54	111.00	0.60	
			12-17-54	111.70	0.70	
			1-11-55	111.62		0.08
			2-22-60	110.67		0.95
			1-17-61	110.41		0.26
			1-25-62	108.75		1.66
			1-15-63	110.00	1.25	
			1-13-64	111.82	1.82	
1-13-65	112.18	0.36				
1-11-66	115.62	3.44				
05-20-201	160	2676.	1-11-53	42.14		
			1-12-54	42.10		0.04
			1-11-55	42.40	0.30	
			1-14-56	42.81	0.41	

ROBERTS COUNTY  
 WATER-LEVEL MEASUREMENTS, IN FEET, BELOW LAND SURFACE - CONTINUED  
 \* DENOTES WELL PUMPED RECENTLY OR NEARBY WELL PUMPING

STATE WELL NUMBER	DEPTH OF WELL	ELEVATION OF LAND SURFACE	DATE	MEASUREMENT	CHANGE IN WATER LEVEL FROM PREVIOUS MEASUREMENT	
					DECLINE	RISE
05-20-201	160	2676.	1-19-57	42.50		0.31
			2-14-58	42.06		0.44
			3-06-59	41.43		0.63
			2-22-60	41.30		0.13
			1-17-61	41.12		0.18
			2-23-62	41.26	0.14	
			1-15-63	41.45	0.19	
			1-13-65	43.57	2.12	



WATER-LEVEL MEASUREMENTS IN SWISHER COUNTY, TEXAS



SWISHER COUNTY

WELL NUMBER CHANGE SINCE 1962  
 NUMBER IN BULLETIN 6207 NUMBER IN THIS REPORT

11-42-601  
 11-43-404

11-42-501  
 11-43-409

WATER-LEVEL MEASUREMENTS, IN FEET, BELOW LAND SURFACE  
 \* DENOTES WELL PUMPED RECENTLY OR NEARBY WELL PUMPING

STATE WELL NUMBER	DEPTH OF WELL	ELEVATION OF LAND SURFACE	DATE	MEASUREMENT	CHANGE IN WATER LEVEL FROM PREVIOUS MEASUREMENT	
					DECLINE	RISE
11-17-401		3670.	3-26-58	110.10		
			1-13-59	111.20	1.10	
			1-27-60	108.00		3.20
			1-16-61	110.46	2.46	
			1-18-62	108.67		1.79
			1-08-63	112.74	4.07	
			1-11-64	112.35		0.39
			1-11-65	117.66	5.31	
			1-10-66	121.86	4.20	
11-17-501	203	3622.	10-28-37	89.50		
			5-31-43	88.73		0.77
			3-17-47	89.88	1.15	
			3-03-48	89.39		0.49
			2-23-49	89.70	0.31	
			2-13-50	89.38		0.32
			1-18-51	90.26	0.88	
			1-22-52	93.20	2.94	
			1-15-53	95.50	2.30	
			1-05-54	100.35	4.85	
			1-06-55	102.37	2.02	
			1-07-56	105.25	2.88	
			1-04-57	106.32	1.07	
			1-15-58	106.60	0.28	
			1-13-59	105.90		0.70
			1-27-60	107.60	1.70	
			1-16-61	107.79	0.19	
			1-18-62	111.30	3.51	
			1-08-63	114.32	3.02	
1-11-64	117.75	3.43				
1-11-65	121.35	3.60				
11-17-701		3687.	3-26-58	163.70		
			1-13-59	160.63		3.07
			1-27-60	162.97	2.34	
			1-16-61	163.05	0.08	
			1-18-62	161.61		1.44
			1-08-63	160.32		1.29
			1-11-64	162.25	1.93	
			1-11-65	167.48	5.23	
			1-10-66	172.13	4.65	

SWISHER COUNTY  
 WATER-LEVEL MEASUREMENTS, IN FEET, BELOW LAND SURFACE  
 \* DENOTES WELL PUMPED RECENTLY OR NEARBY WELL PUMPING

STATE WELL NUMBER	DEPTH OF WELL	ELEVATION OF LAND SURFACE	DATE	MEASUREMENT	CHANGE IN WATER LEVEL FROM PREVIOUS MEASUREMENT	
					DECLINE	RISE
11-18-401	94	3591.	7-26-37	77.94		
			8-10-37	77.97	0.03	
			9-13-37	77.93		0.04
			1-10-38	77.78		0.15
			4-20-38	77.86	0.08	
			9-14-38	77.96	0.10	
			12-13-38	78.01	0.05	
			3-07-39	77.72		0.29
			6-28-39	77.80	0.08	
			12-30-39	77.77		0.03
			3-14-40	77.79	0.02	
			11-07-40	77.98	0.19	
			3-12-41	77.97		0.01
			12-22-41	77.88		0.09
			2-18-42	77.85		0.03
			7-27-42	77.73		0.12
			11-05-42	77.73	0.00	
			2-03-43	77.65		0.08
			2-10-44	77.70	0.05	
			2-20-45	77.67		0.03
			2-25-46	77.64		0.03
			1-15-47	77.88	0.24	
			3-17-47	77.85		0.03
			3-03-48	77.66		0.19
			2-23-49	77.75	0.09	
			2-13-50	77.68		0.07
			1-18-51	77.60		0.08
			1-22-52	77.13		0.47
			1-15-53	76.70		0.43
			1-05-54	76.67		0.03
			1-06-55	78.07	1.40	
			1-07-56	77.08		0.99
			1-15-58	79.43	2.35	
			1-13-59	78.34		1.09
			1-27-60	78.67	0.33	
			1-16-61	80.76	2.09	
1-18-62	78.35		2.41			
1-08-63	78.89	0.54				
1-11-64	80.55	1.66				
1-11-65	81.12	0.57				
1-10-66	82.50	1.38				
11-18-701	195	3577.	11-22-45	80.7		
			3-21-47	82.30	1.6	
			3-03-48	83.45	1.15	
			2-23-49	83.80	0.35	
			2-13-50	82.97		0.83
			1-18-51	84.43	1.46	
			1-22-52	85.85	1.42	
			1-15-53	88.60	2.75	
1-05-54	93.15	4.55				

SWISHER COUNTY  
 WATER-LEVEL MEASUREMENTS, IN FEET, BELOW LAND SURFACE - CONTINUED  
 \* DENOTES WELL PUMPED RECENTLY OR NEARBY WELL PUMPING

STATE WELL NUMBER	DEPTH OF WELL	ELEVATION OF LAND SURFACE	DATE	MEASUREMENT	CHANGE IN WATER LEVEL FROM PREVIOUS MEASUREMENT	
					DECLINE	RISE
11-18-701	195	3577.	1-06-55	98.80	5.65	
			1-07-56	105.07	6.27	
			1-04-57	111.65	6.58	
			1-15-58	110.45		1.20
			1-13-59	112.30	1.85	
			1-27-60	117.45	5.15	
			1-16-61	119.76	2.31	
			1-18-62	128.38	8.62	
			1-08-63	141.67	13.29	
			1-11-65	157.75	16.08	
11-18-901		3517.	3-04-49	74.14		
			2-13-50	71.32		2.82
			1-19-51	73.86	2.54	
			1-22-52	75.10	1.24	
			1-05-54	83.82	8.72	
			1-06-55	88.02	4.20	
			1-10-57	97.26	9.24	
			1-15-58	99.50	2.24	
			1-13-59	102.18	2.68	
			1-27-60	111.40	9.22	
			1-16-61	106.10		5.30
			1-18-62	110.49	4.39	
			1-11-64	129.08	18.59	
11-19-401	230	3503.	11-29-37	70.2		
			3-17-47	70.63	0.4	
			3-02-48	71.14	0.51	
			3-04-49	72.05	0.91	
			2-13-50	72.31	0.26	
			1-19-51	73.02	0.71	
			1-23-52	75.10	2.08	
			1-14-53	78.10	3.00	
			1-05-54	80.27	2.17	
			1-06-55	86.60	6.33	
			1-07-56	90.62	4.02	
			1-15-58	97.35	6.73	
			1-13-59	100.57	3.22	
			1-27-60	102.44	1.87	
			1-18-62	103.87	1.43	
			1-11-64	112.30	8.43	
			1-11-65	123.72	11.42	
11-19-901	226	3442.	2-13-37	57.38		
			5-28-43	56.78		0.60
			2-25-46	59.14	2.36	
			3-17-47	59.31	0.17	
			3-02-48	60.75	1.44	
			3-04-49	62.25	1.50	

SWISHER COUNTY  
 WATER-LEVEL MEASUREMENTS, IN FEET, BELOW LAND SURFACE - CONTINUED  
 \* DENOTES WELL PUMPED RECENTLY OR NEARBY WELL PUMPING

STATE WELL NUMBER	DEPTH OF WELL	ELEVATION OF LAND SURFACE	DATE	MEASUREMENT	CHANGE IN WATER LEVEL FROM PREVIOUS MEASUREMENT	
					DECLINE	RISE
11-19-901	226	3442.	2-13-50	62.98	0.73	
			1-19-51	63.52	0.54	
			1-23-52	65.28	1.76	
			1-14-53	68.90	3.62	
			1-05-54	70.35	1.45	
			1-06-55	75.75	5.40	
			1-07-56	79.33	3.58	
			1-15-58	82.39	3.06	
			1-13-59	86.58	4.19	
			1-27-60	86.90	0.32	
			1-16-61	87.40	0.50	
			1-18-62	88.95	1.55	
			1-08-63	93.88	4.93	
			1-11-64	99.73	5.85	
			1-11-65	105.45	5.72	
			1-10-66	125.54	20.09	
11-20-101			3-18-60	116.70		
			3-01-62	122.68	5.98	
			1-08-63	119.20		3.48
			1-12-64	128.34	9.14	
			1-11-65	128.12		0.22
			1-10-66	128.70	0.58	
11-20-801		3396.	11-26-37	52.45		
			5-06-43	53.22	0.77	
			2-22-45	53.16		0.06
			2-26-46	54.87	1.71	
			3-17-47	54.31		0.56
			3-02-48	55.53	1.22	
			3-04-49	56.50	0.97	
			2-14-50	57.50	1.00	
			1-19-51	58.14	0.64	
			1-23-52	60.00	1.86	
			1-14-53	62.65	2.65	
			1-05-54	65.70	3.05	
			1-06-55	68.30	2.60	
			1-07-56	76.57	8.27	
			1-09-57	78.84	2.27	
			1-15-58	78.30		0.54
			1-13-59	103.90	25.60*	
			1-27-60	82.48		21.42
			1-09-61	83.50	1.02	
			1-18-62	82.36		1.14
1-08-63	85.71	3.35				
1-11-64	90.15	4.44				
1-11-65	98.64	8.49				
1-10-66	106.42	7.78				

SWISHER COUNTY  
 WATER-LEVEL MEASUREMENTS, IN FEET, BELOW LAND SURFACE  
 \* DENOTES WELL PUMPED RECENTLY OR NEARBY WELL PUMPING

STATE WELL NUMBER	DEPTH OF WELL	ELEVATION OF LAND SURFACE	DATE	MEASUREMENT	CHANGE IN WATER LEVEL FROM PREVIOUS MEASUREMENT	
					DECLINE	RISE
11-20-901	210	3378.	4-20-34	70.66		
			11-29-37	71.52	0.86	
			5-06-43	75.61	4.09	
			2-22-45	76.34	0.73	
			2-26-46	73.48		2.86
			1-15-47	75.12	1.64	
			3-17-47	74.91		0.21
			3-02-48	75.91	1.00	
			3-04-49	76.27	0.36	
			2-14-50	77.26	0.99	
			1-19-51	78.46	1.20	
			1-23-52	80.00	1.54	
			1-14-53	83.35	3.35	
			1-05-54	86.88	3.53	
			1-06-55	92.10	5.22	
			1-07-56	95.99	3.89	
			1-09-57	101.24	5.25	
			1-13-59	105.77	4.53	
			1-27-60	109.75	3.98	
			1-09-61	109.85	0.10	
			1-18-62	110.66	0.81	
1-08-63	114.62	3.96				
1-11-64	120.75	6.13				
1-11-65	130.30	9.55				
1-10-66	134.30	4.00				
11-20-902			5-06-43	79.36		
			2-22-45	78.14		1.22
			2-26-46	79.88	1.74	
			3-17-47	79.65		0.23
			3-02-48	79.95	0.30	
			3-04-49	80.83	0.88	
			2-14-50	80.87	0.04	
			1-19-51	81.27	0.40	
			1-23-52	83.23	1.96	
			1-14-53	85.05	1.82	
			1-05-54	91.82	6.77	
			1-06-55	105.90	14.08	
			1-15-58	111.75	5.85	
			1-13-59	115.10	3.35	
			1-27-60	120.00	4.90	
			1-09-61	118.50		1.50
1-18-62	118.02		0.48			
1-08-63	120.81	2.79				
11-25-701	200	3621.	3-21-47	94.84		
			3-01-48	94.71		0.13
			2-23-49	95.67	0.96	
			2-16-50	97.19	1.52	
			1-22-52	99.25	2.06	

SWISHER COUNTY  
 WATER-LEVEL MEASUREMENTS, IN FEET, BELOW LAND SURFACE - CONTINUED  
 \* DENOTES WELL PUMPED RECENTLY OR NEARBY WELL PUMPING

STATE WELL NUMBER	DEPTH OF WELL	ELEVATION OF LAND SURFACE	DATE	MEASUREMENT	CHANGE IN WATER LEVEL FROM PREVIOUS MEASUREMENT	
					DECLINE	RISE
11-25-701	200	3621.	1-08-53	101.94	2.69	
			1-04-54	105.00	3.06	
			1-07-55	108.97	3.97	
			1-10-56	113.99	5.02	
			1-04-57	121.14	7.15	
			1-17-58	122.68	1.54	
			1-13-59	123.68	1.00	
			1-26-60	129.10	5.42	
			1-16-61	129.84	0.74	
			1-24-62	131.95	2.11	
			1-07-63	134.80	2.85	
			1-10-64	136.60	1.80	
			1-09-65	142.80	6.20	
			1-10-66	148.10	5.30	
11-25-901	242	3605.	10-22-37	103.51		
			5-31-43	102.65		0.86
			2-23-49	106.78	4.13	
			2-16-50	107.81	1.03	
			1-18-51	108.27	0.46	
			1-08-53	115.23	6.96	
			1-07-55	122.50	7.27	
			1-04-57	134.34	11.84	
			1-17-58	136.13	1.79	
			1-13-59	139.55	3.42	
			1-26-60	134.70		4.85
			1-16-61	135.22	0.52	
			1-24-62	138.25	3.03	
			1-07-63	141.95	3.70	
			1-10-64	153.84	11.89	
			1-09-65	181.35	27.51	
			1-10-66	174.20		7.15
11-26-201	226	3516.	4-20-34	54.03		
			6-05-37	55.80	1.77	
			11-07-40	56.93	1.13	
			3-12-41	56.84		0.09
			2-26-42	54.84		2.00
			11-05-42	54.20		0.64
			2-03-43	53.88		0.32
			2-10-44	53.70		0.18
			2-20-45	54.24	0.54	
			2-25-46	55.64	1.40	
			1-18-47	56.78	1.14	
			3-10-47	56.65		0.13
			1-16-48	58.20	1.55	
			3-03-48	58.06		0.14
			2-23-49	59.20	1.14	
			1-18-51	58.40		0.80
			1-22-52	61.83	3.43	



SWISHER COUNTY  
 WATER-LEVEL MEASUREMENTS, IN FEET, BELOW LAND SURFACE - CONTINUED  
 \* DENOTES WELL PUMPED RECENTLY OR NEARBY WELL PUMPING

STATE WELL NUMBER	DEPTH OF WELL	ELEVATION OF LAND SURFACE	DATE	MEASUREMENT	CHANGE IN WATER LEVEL FROM PREVIOUS MEASUREMENT	
					DECLINE	RISE
11-26-201	226	3516.	1-05-54	67.54	5.71	
			1-07-55	71.30	3.76	
			1-09-56	74.30	3.00	
			1-04-57	80.37	6.07	
			1-20-58	81.82	1.45	
			1-13-59	85.34	3.52	
			1-27-60	89.20	3.86	
			1-16-61	90.00	0.80	
			1-24-62	93.28	3.28	
			1-08-63	98.07	4.79	
			1-10-64	103.19	5.12	
			1-11-65	111.45	8.26	
			1-10-66	116.44	4.99	
			11-26-501	250		9-13-37
4-20-38	63.18	0.51				
9-14-38	62.91					0.27
3-07-39	63.86	0.95				
3-14-40	63.90	0.04				
11-07-40	64.82	0.92				
3-12-41	64.97	0.15				
2-26-42	64.20					0.77
11-05-42	63.55					0.65
2-03-43	63.42					0.13
2-10-44	62.99					0.43
2-25-46	64.11	1.12				
1-15-47	64.83	0.72				
3-17-47	64.47					0.36
2-03-48	66.26	1.79				
3-03-48	65.36					0.90
2-23-49	67.63	2.27				
2-17-50	68.83	1.20				
1-23-51	70.37	1.54				
1-22-52	74.15	3.78				
1-15-53	78.20	4.05				
1-05-54	82.42	4.22				
1-07-55	87.20	4.78				
1-04-57	98.57	11.37				
1-13-59	105.90	7.33				
1-16-61	105.85					0.05
1-24-62	108.68	2.83				
1-08-63	114.86	6.18				
1-10-64	119.91	5.05				
1-11-65	127.01	7.10				
1-10-66	131.13	4.12				
11-26-701		3543.	3-15-47	68.34		
			3-01-48	69.04	0.70	
			2-23-49	70.67	1.63	
			2-13-50	71.28	0.61	

SWISHER COUNTY  
 WATER-LEVEL MEASUREMENTS, IN FEET, BELOW LAND SURFACE - CONTINUED  
 \* DENOTES WELL PUMPED RECENTLY OR NEARBY WELL PUMPING

STATE WELL NUMBER	DEPTH OF WELL	ELEVATION OF LAND SURFACE	DATE	MEASUREMENT	CHANGE IN WATER LEVEL FROM PREVIOUS MEASUREMENT	
					DECLINE	RISE
11-26-701		3543.	1-18-51	73.37	2.09	
			1-22-52	76.37	3.00	
			1-15-53	81.70	5.33	
			1-04-54	86.53	4.83	
			1-07-55	92.68	6.15	
			1-10-56	98.68	6.00	
			1-04-57	99.70	1.02	
			1-20-58	95.49		4.21
			1-13-59	95.82	0.33	
			1-26-60	101.70	5.88	
			1-16-61	104.20	2.50	
			1-24-62	99.75		4.45
			1-07-63	101.32	1.57	
			1-10-64	107.08	5.76	
			1-09-65	114.00	6.92	
			1-10-66	105.83		8.17
			11-26-702			3-15-47
3-01-48	69.88	1.91				
2-16-50	71.82	1.94				
1-18-51	72.88	1.06				
1-22-52	72.86					0.02
1-08-53	74.98	2.12				
1-07-54	76.84	1.86				
1-07-55	79.00	2.16				
1-10-56	81.44	2.44				
1-04-57	86.15	4.71				
1-13-59	90.95	4.80				
1-16-61	94.18	3.23				
1-24-62	92.29					1.89
1-07-63	94.88	2.59				
1-10-64	100.80	5.92				
1-09-65	99.98		0.82			
1-10-66	104.18	4.20				
11-26-907		3494.	1-09-56	92.10		
			1-09-57	97.20	5.10	
			1-17-58	98.60	1.40	
			1-13-59	105.30	6.70	
			1-27-60	105.37	0.07	
			1-16-61	109.00	3.63	
			1-24-62	113.40	4.40	
			1-07-63	117.39	3.99	
			1-10-64	117.80	0.41	
			1-09-65	125.95	8.15	
			1-10-66	136.92	10.97	
11-26-908	168		3-14-47	61.31		
			2-26-48	62.48	1.17	

SWISHER COUNTY

WATER-LEVEL MEASUREMENTS, IN FEET, BELOW LAND SURFACE - CONTINUED

\* DENOTES WELL PUMPED RECENTLY OR NEARBY WELL PUMPING

STATE WELL NUMBER	DEPTH OF WELL	ELEVATION OF LAND SURFACE	DATE	MEASUREMENT	CHANGE IN WATER LEVEL FROM PREVIOUS MEASUREMENT	
					DECLINE	RISE
11-26-908	168		2-24-49	63.38	0.90	
			2-15-50	63.90	0.52	
			1-23-51	65.07	1.17	
			1-23-52	67.58	2.51	
			1-06-54	74.56	6.98	
			1-07-55	78.38	3.82	
			1-09-56	83.84	5.46	
			1-10-57	97.40	13.56	
			1-17-58	92.90		4.50
			1-13-59	96.02	3.12	
			1-26-60	94.97		1.05
			1-16-61	98.40	3.43	
			1-24-62	98.65	0.25	
			1-07-63	105.02	6.37	
			1-11-64	112.86	7.84*	
			1-09-65	120.25	7.39	
1-10-66	131.05	10.80				
11-27-101		3460.	5-29-43	50.22		
			3-17-47	53.10	2.88	
			3-02-48	55.43	2.33	
			2-28-49	55.65	0.22	
			2-13-50	56.36	0.71	
			1-19-51	55.70		0.66
			1-23-52	57.55	1.85	
			1-14-53	61.70	4.15	
			1-05-54	67.11	5.41	
			1-06-55	73.00	5.89	
			1-09-56	75.50	2.50	
			1-10-57	87.94	12.44	
			1-16-58	79.85		8.09
			1-13-59	80.04	0.19	
			1-27-60	83.60	3.56	
			1-16-61	83.22		0.38
			1-24-62	85.41	2.19	
			1-08-63	88.63	3.22	
1-11-64	94.26	5.63				
1-11-65	102.60	8.34				
1-10-66	113.10	10.50				
11-27-302			1-18-62	73.18		
			1-08-63	78.25	5.07	
			1-11-64	86.54	8.29	
			1-11-65	93.55	7.01	
			1-10-66	112.73	19.18	
11-27-501	208	3428.	5-29-43	50.30		
			2-22-45	52.73	2.43	
			2-26-46	51.01		1.72

SWISHER COUNTY  
 WATER-LEVEL MEASUREMENTS, IN FEET, BELOW LAND SURFACE - CONTINUED  
 \* DENOTES WELL PUMPED RECENTLY OR NEARBY WELL PUMPING

STATE WELL NUMBER	DEPTH OF WELL	ELEVATION OF LAND SURFACE	DATE	MEASUREMENT	CHANGE IN WATER LEVEL FROM PREVIOUS MEASUREMENT	
					DECLINE	RISE
11-27-501	208	3428.	3-17-47	51.05	0.04	
			3-02-48	52.02	0.97	
			2-28-49	52.60	0.58	
			2-14-50	52.84	0.24	
			1-19-51	52.20		0.64
			1-23-52	53.12	0.92	
			1-14-53	53.84	0.72	
			1-05-54	55.53	1.69	
			1-06-55	58.90	3.37	
			1-09-56	64.38	5.48	
			1-10-57	82.70	18.32	
			1-16-58	75.75		6.95
			1-26-60	72.65		3.10
			1-16-61	76.77	4.12	
			1-24-62	65.95		10.82
			1-08-63	69.99	4.04	
			1-11-64	77.84	7.85	
1-11-65	79.85	2.01				
1-10-66	82.45	2.60				
11-27-801		3418.3	3-14-47	69.73		
			3-02-48	68.05		1.68
			2-28-49	69.49	1.44	
			2-15-50	75.72	6.23	
			1-19-51	72.90		2.82
			1-24-52	75.73	2.83	
			1-13-53	81.05	5.32	
			1-05-54	83.72	2.67	
			1-05-55	87.35	3.63	
			1-09-57	101.02	13.67	
			1-16-58	99.32		1.70
			1-16-61	110.32	11.00	
11-27-802			1-24-62	100.94		
			1-07-63	103.44	2.50	
			1-11-64	106.18	2.74	
			1-11-65	108.25	2.07	
			1-10-66	113.32	5.07	
11-27-901	101		11-26-37	41.7		
			6-30-43	46.02	4.3	
			2-22-45	44.54		1.48
			2-26-46	44.00		0.54
			3-17-47	45.52	1.52	
			2-26-48	46.45	0.93	
			3-04-49	50.06	3.61	
			2-14-50	50.49	0.43	
			1-23-52	52.68	2.19	
			1-14-53	52.88	0.20	

SWISHER COUNTY  
 WATER-LEVEL MEASUREMENTS, IN FEET, BELOW LAND SURFACE - CONTINUED  
 \* DENOTES WELL PUMPED RECENTLY OR NEARBY WELL PUMPING

STATE WELL NUMBER	DEPTH OF WELL	ELEVATION OF LAND SURFACE	DATE	MEASUREMENT	CHANGE IN WATER LEVEL FROM PREVIOUS MEASUREMENT	
					DECLINE	RISE
11-33-601	270	3582.	1-07-55	130.90	12.44	
			1-10-56	136.40	5.50	
			1-04-57	138.66	2.26	
			1-17-58	137.41		1.25
			1-13-59	134.36		3.05
			1-26-60	141.00	6.64	
			1-16-61	144.63	3.63	
			1-23-62	146.27	1.64	
			1-08-63	152.53	6.26	
			1-10-64	155.65	3.12	
			1-09-65	163.60	7.95	
			1-10-66	165.49	1.89	
			11-33-901		3577.5	12-12-45
2-28-48	101.52	6.1				
2-22-49	105.39	3.87				
1-22-51	115.99	10.60				
1-21-52	112.97					3.02
1-07-53	120.07	7.10				
1-04-54	123.79	3.72				
1-07-55	130.61	6.82				
1-10-56	134.33	3.72				
1-10-57	142.36	8.03				
1-17-58	143.19	0.83				
1-12-59	146.40	3.21				
1-26-60	150.57	4.17				
1-17-61	153.12	2.55				
1-23-62	155.74	2.62				
1-07-63	161.61	5.87				
11-34-401	208		3-12-47	87.21		
			3-01-48	90.20	2.99	
			2-22-49	92.53	2.33	
			2-15-50	92.75	0.22	
			1-22-51	94.82	2.07	
			1-21-52	97.50	2.68	
			1-08-53	99.95	2.45	
			1-04-54	102.95	3.00	
			1-07-55	107.75	4.80	
			1-10-56	112.25	4.50	
			1-21-58	119.85	7.60	
			1-26-60	125.30	5.45	
			1-17-61	127.50	2.20	
			1-23-62	128.94	1.44	
			1-08-63	132.40	3.46	
1-10-64	141.58	9.18				
1-09-65	152.56	10.98				
1-10-66	160.80	8.24				

SWISHER COUNTY  
 WATER-LEVEL MEASUREMENTS, IN FEET, BELOW LAND SURFACE  
 \* DENOTES WELL PUMPED RECENTLY OR NEARBY WELL PUMPING

STATE WELL NUMBER	DEPTH OF WELL	ELEVATION OF LAND SURFACE	DATE	MEASUREMENT	CHANGE IN WATER LEVEL FROM PREVIOUS MEASUREMENT	
					DECLINE	RISE
11-34-501	202	3544.	9-24-37	86.90		
			3-01-48	94.20	7.30	
			2-22-49	95.75	1.55	
			2-16-50	96.28	0.53	
			1-22-52	102.63	6.35	
			1-08-53	108.38	5.75	
			1-04-54	113.62	5.24	
			1-07-55	133.90	20.28	
			1-10-56	118.58		15.32
			1-04-57	137.64	19.06	
			1-20-58	132.82		4.82
			1-12-59	131.25		1.57
			1-26-60	132.80	1.55	
			1-16-61	134.14	1.34	
			1-23-62	135.24	1.10	
			1-08-63	139.60	4.36	
			1-10-64	140.71	1.11	
			1-09-65	147.55	6.84	
			1-10-66	152.39	4.84	
			11-34-601	209	3484.	6-05-37
9-13-37	64.56	0.99				
1-10-38	59.49					5.07
4-09-38	69.06	9.57				
10-19-38	64.11					4.95
1-06-39	62.14					1.97
3-01-39	61.96					0.18
6-24-39	69.58	7.62				
8-16-39	80.38	10.80				
10-03-39	71.50					8.88
12-30-39	64.08					7.42
3-05-40	63.15					0.93
1-16-41	71.03	7.88				
3-10-41	68.02					3.01
12-22-41	67.12					0.90
2-22-42	67.12	0.00				
11-06-42	63.95					3.17
2-03-43	63.49					0.46
2-09-44	66.24	2.75				
2-20-45	65.59					0.65
2-26-46	67.51	1.92				
1-15-47	75.78	8.27				
3-12-47	73.62					2.16
1-16-48	78.01	4.39				
2-23-48	76.97					1.04
2-24-49	76.54					0.43
2-15-50	75.74					0.80
1-19-51	76.91	1.17				
1-22-52	80.30	3.39				
1-13-53	85.17	4.87				
1-06-54	88.93	3.76				

SWISHER COUNTY  
 WATER-LEVEL MEASUREMENTS, IN FEET, BELOW LAND SURFACE - CONTINUED  
 \* DENOTES WELL PUMPED RECENTLY OR NEARBY WELL PUMPING

STATE WELL NUMBER	DEPTH OF WELL	ELEVATION OF LAND SURFACE	DATE	MEASUREMENT	CHANGE IN WATER LEVEL FROM PREVIOUS MEASUREMENT	
					DECLINE	RISE
11-34-601	209	3484.	1-04-55	93.56	4.63	
			1-10-56	94.65	1.09	
			1-08-57	97.64	2.99	
			1-17-58	103.95	6.31	
			1-12-59	107.68	3.73	
			1-27-60	106.19		1.49
			1-16-61	104.50		1.69
			1-23-62	105.34	0.84	
			1-08-63	107.53	2.19	
			1-10-64	114.17	6.64	
			1-09-65	114.87	0.70	
			1-10-66	117.11	2.24	
			11-34-701	214	3546.	3-13-37
2-28-48	114.39	2.99				
2-22-49	118.20	3.81				
1-22-51	122.79	4.59				
1-21-52	125.90	3.11				
1-13-53	132.20	6.30				
1-04-54	136.86	4.66				
1-11-56	148.18	11.32				
1-10-57	151.24	3.06				
1-26-60	164.26	13.02				
1-18-61	165.90	1.64				
1-23-62	168.10	2.20				
1-08-63	173.50	5.40				
1-10-66	180.56	7.06				
11-34-801	167		9-23-37	92.7		
			3-12-47	100.04	7.3	
			3-01-48	101.00	0.96	
			2-22-49	101.51	0.51	
			2-15-50	101.36		0.15
			2-22-51	107.32	5.96	
			1-21-52	107.44	0.12	
			1-08-53	112.55	5.11	
			1-04-54	116.80	4.25	
			1-07-55	129.18	12.38	
			1-10-56	126.16		3.02
			1-21-58	116.68		9.48
			1-12-59	117.65	0.97	
			1-26-60	120.00	2.35	
			1-17-61	122.76	2.76	
			1-23-62	123.80	1.04	
			1-08-63	126.22	2.42	
			1-10-64	128.57	2.35	
1-09-65	134.98	6.41				
1-10-66	137.06	2.08				

SWISHER COUNTY  
 WATER-LEVEL MEASUREMENTS, IN FEET, BELOW LAND SURFACE  
 \* DENOTES WELL PUMPED RECENTLY OR NEARBY WELL PUMPING

STATE WELL NUMBER	DEPTH OF WELL	ELEVATION OF LAND SURFACE	DATE	MEASUREMENT	CHANGE IN WATER LEVEL FROM PREVIOUS MEASUREMENT	
					DECLINE	RISE
11-34-901		3511.	12-08-45	79.3		
			3-12-47	79.37	0.1	
			2-26-48	81.15	1.78	
			2-22-49	82.98	1.83	
			2-15-50	86.57	3.59	
			2-22-51	85.98		0.59
			1-21-52	88.95	2.97	
			1-08-53	91.65	2.70	
			1-04-54	95.34	3.69	
			1-07-55	98.50	3.16	
			1-11-56	101.08	2.58	
			1-08-57	104.20	3.12	
			2-20-58	106.95	2.75	
			1-12-59	107.70	0.75	
			1-27-60	109.45	1.75	
			1-16-61	110.59	1.14	
			1-23-62	111.22	0.63	
			1-08-63	113.35	2.13	
			1-10-64	116.09	2.74	
			1-09-65	118.27	2.18	
1-10-66	121.91	3.64				
11-35-101	203	3435.	3-14-47	55.23		
			2-26-48	56.18	0.95	
			3-03-49	58.43	2.25	
			2-15-50	60.65	2.22	
			1-19-51	63.48	2.83	
			1-24-52	62.28		1.20
			1-13-53	65.24	2.96	
			1-06-54	69.20	3.96	
			1-04-55	73.67	4.47	
			1-09-56	78.26	4.59	
			1-09-57	84.49	6.23	
			1-16-58	82.41		2.08
			1-13-59	84.25	1.84	
			1-16-61	88.48	4.23	
			1-24-62	91.27	2.79	
			1-07-63	94.81	3.54	
			1-11-64	99.52	4.71	
			1-09-65	105.15	5.63	
			1-10-66	114.14	8.99	
			11-35-301	135	3383.	3-10-47
2-26-48	42.89	1.74				
2-28-49	44.90	2.01				
2-14-50	45.59	0.69				
1-19-51	46.72	1.13				
1-24-52	49.77	3.05				
1-13-53	56.06	6.29				
1-05-54	61.49	5.43				



SWISHER COUNTY  
 WATER-LEVEL MEASUREMENTS, IN FEET, BELOW LAND SURFACE - CONTINUED  
 \* DENOTES WELL PUMPED RECENTLY OR NEARBY WELL PUMPING

STATE WELL NUMBER	DEPTH OF WELL	ELEVATION OF LAND SURFACE	DATE	MEASUREMENT	CHANGE IN WATER LEVEL FROM PREVIOUS MEASUREMENT	
					DECLINE	RISE
11-35-301	135	3383.	1-06-55	64.99	3.50	
			1-09-56	68.61	3.62	
			1-09-57	75.57	6.96	
			1-13-59	79.50	3.93	
			1-26-60	75.43		4.07
			1-16-61	72.68		2.75
			1-24-62	73.33	0.65	
			1-07-63	74.68	1.35	
			1-11-64	78.46	3.78	
			1-11-65	89.78	11.32	
			1-10-66	92.17	2.39	
11-35-701			3-13-47	60.62		
			2-23-48	70.36	9.74	
			2-24-49	71.65	1.29	
			2-17-50	67.50		4.15
			1-22-51	77.02	9.52	
			1-24-52	74.95		2.07
			1-08-53	77.73	2.78	
			1-06-54	82.93	5.20	
			1-04-55	88.35	5.42	
			1-08-57	106.03	17.68	
			1-12-59	105.30		0.73
			1-27-60	107.73	2.43	
			1-16-61	107.53		0.20
11-35-702		3456.	2-24-49	70.50		
			2-14-50	72.19	1.69	
			1-22-51	75.67	3.48	
			1-24-52	82.44	6.77	
			1-09-53	87.10	4.66	
			1-06-54	93.30	6.20	
			1-04-55	97.72	4.42	
			1-10-56	104.26	6.54	
			1-08-57	106.96	2.70	
			1-12-59	116.05	9.09	
			1-26-60	121.63	5.58	
			1-16-61	123.46	1.83	
			1-23-62	115.27		8.19
			1-07-63	117.79	2.52	
			1-11-64	121.80	4.01	
1-09-65	128.14	6.34				
1-10-66	133.80	5.66				
11-35-901	175	3390.	3-14-47	60.56		
			2-23-48	61.79	1.23	
			2-24-49	63.03	1.24	
			2-15-50	63.10	0.07	
			1-23-51	62.72		0.38

SWISHER COUNTY  
 WATER-LEVEL MEASUREMENTS, IN FEET, BELOW LAND SURFACE - CONTINUED  
 \* DENOTES WELL PUMPED RECENTLY OR NEARBY WELL PUMPING

STATE WELL NUMBER	DEPTH OF WELL	ELEVATION OF LAND SURFACE	DATE	MEASUREMENT	CHANGE IN WATER LEVEL FROM PREVIOUS MEASUREMENT	
					DECLINE	RISE
11-35-901	175	3390.	1-24-52	65.72	3.00	
			1-14-53	69.93	4.21	
			1-06-54	74.97	5.04	
			1-05-55	78.00	3.03	
			1-10-56	81.74	3.74	
			1-08-57	83.78	2.04	
			1-12-59	87.64	3.86	
			1-26-60	91.80	4.16	
			1-16-61	93.21	1.41	
			1-23-62	97.98	4.77	
			1-07-63	104.73	6.75	
			1-09-65	116.44	11.71	
			1-08-66	119.82	3.38	
11-36-101	171	3345.	3-14-47	48.80		
			2-26-48	53.64	4.84	
			2-28-49	56.13	2.49	
			2-14-50	55.55		0.58
			1-19-51	55.02		0.53
			1-24-52	59.81	4.79	
			1-13-53	63.90	4.09	
			1-05-54	71.02	7.12	
			1-05-55	77.01	5.99	
			1-09-56	78.38	1.37	
			1-09-57	79.37	0.99	
			1-16-58	76.51		2.86
			1-13-59	78.45	1.94	
			1-26-60	81.20	2.75	
			1-16-61	78.15		3.05
			1-24-62	75.42		2.73
			1-07-63	81.80	6.38	
			1-11-64	87.43	5.63	
1-11-65	92.14	4.71				
1-10-66	91.40		0.74			
11-36-201	179	3355.	3-14-47	82.92		
			3-02-48	85.48	2.56	
			3-03-49	88.03	2.55	
			2-14-50	93.86	5.83	
			1-23-51	91.52		2.34
			1-23-52	94.70	3.18	
			1-09-53	100.40	5.70	
			1-05-54	101.82	1.42	
			1-05-55	106.60	4.78	
			1-09-56	105.85		0.75
			1-10-57	108.62	2.77	
			1-16-58	108.70	0.08	
			1-13-59	107.51		1.19
			1-26-60	108.80	1.29	
			1-09-61	108.95	0.15	

SWISHER COUNTY  
 WATER-LEVEL MEASUREMENTS, IN FEET, BELOW LAND SURFACE - CONTINUED  
 \* DENOTES WELL PUMPED RECENTLY OR NEARBY WELL PUMPING

STATE WELL NUMBER	DEPTH OF WELL	ELEVATION OF LAND SURFACE	DATE	MEASUREMENT	CHANGE IN WATER LEVEL FROM PREVIOUS MEASUREMENT	
					DECLINE	RISE
11-36-201	179	3355.	1-24-62	110.20	1.25*	
			1-07-63	112.08	1.88	
			1-11-64	113.84	1.76	
			1-11-65	118.46	4.62	
			1-10-66	121.24	2.79	
11-36-801		3360.	11-08-37	51.39		
			6-30-43	67.48	16.09	
			2-14-44	60.63		6.85
			2-22-45	62.62	1.99	
			2-26-46	63.25	0.63	
			3-13-47	65.84	2.59	
			2-23-48	66.86	1.02	
			3-03-49	68.50	1.64	
			2-14-50	68.34		0.16
			1-23-51	70.10	1.76	
			1-24-52	72.85	2.75	
			1-09-53	76.98	4.13	
			1-05-54	82.13	5.15	
			1-05-55	89.03	6.90	
			1-09-56	91.38	2.35	
			1-09-57	111.00	19.62	
			1-16-58	109.41		1.59
			1-12-59	102.15		7.26
			1-16-61	108.98	6.83	
			1-24-62	111.15	2.17	
1-07-63	115.10	3.95				
1-11-64	119.77	4.67				
1-09-65	128.40	8.63				
1-08-66	133.64	5.24				
11-36-802	203	3354.	11-08-37	50.85		
			6-30-43	72.28	21.43	
			3-13-47	62.49		9.79
			2-23-48	67.00	4.51	
			3-03-49	67.80	0.80	
			2-14-50	68.85	1.05	
			6-23-51	71.43	2.58	
			1-24-52	79.85	8.42	
			1-09-53	82.39	2.54	
			1-05-54	87.22	4.83	
			1-05-55	93.65	6.43	
			1-09-56	96.87	3.22	
			1-09-57	101.42	4.55	
			1-16-58	99.79		1.63
			1-12-59	105.78	5.99	
			1-26-60	102.75		3.03
			1-16-61	103.20	0.45	
1-24-62	101.87		1.33			
1-07-63	103.15	1.28				

SWISHER COUNTY  
 WATER-LEVEL MEASUREMENTS, IN FEET, BELOW LAND SURFACE - CONTINUED  
 \* DENOTES WELL PUMPED RECENTLY OR NEARBY WELL PUMPING

STATE WELL NUMBER	DEPTH OF WELL	ELEVATION OF LAND SURFACE	DATE	MEASUREMENT	CHANGE IN WATER LEVEL FROM PREVIOUS MEASUREMENT	
					DECLINE	RISE
11-36-802	203	3354.	1-11-64	105.22	2.07	
			1-09-65	106.85	1.63	
			1-08-66	107.14	0.29	
11-36-901	162	3329.	3-14-47	53.53		
			2-23-48	55.18	1.65	
			3-03-49	56.94	1.76	
			2-14-50	60.57	3.63	
			1-23-51	58.64		1.93
			1-24-52	61.90	3.26	
			1-09-53	65.87	3.97	
			1-05-54	69.95	4.08	
			1-05-55	76.75	6.80	
			1-09-56	75.60		1.15
			1-09-57	80.48	4.88	
			1-12-59	84.16	3.68	
			1-09-61	86.40	2.24	
			1-24-62	86.84	0.44	
			1-07-63	89.07	2.23	
			1-11-64	95.48	6.41	
			1-09-65	102.50	7.02	
			1-08-66	110.04	7.54	
11-41-401	240	3568.	6-14-38	62.71		
			6-14-39	61.10		1.61
			6-24-39	59.45		1.65
			1-17-41	62.07	2.62	
			7-26-41	60.69		1.38
			11-16-42	60.05		0.64
			1-27-43	59.42		0.63
			2-03-44	60.93	1.51	
			2-20-45	61.29	0.36	
			2-27-46	63.90	2.61	
			1-21-47	64.59	0.69	
			3-12-47	64.42		0.17
			2-28-48	66.32	1.90	
			2-23-49	68.58	2.26	
			2-15-50	69.70	1.12	
			1-21-52	74.86	5.16	
			1-07-53	77.45	2.59	
			1-11-55	84.35	6.90	
			1-10-57	93.46	9.11	
			1-17-58	96.67	3.21	
			1-26-60	101.35	4.68	
			1-17-61	103.86	2.51	
			1-16-62	105.92	2.06	
			1-07-63	109.50	3.58	
			1-10-64	115.45	5.95	
			1-09-65	121.32	5.87	
1-08-66	131.30	9.98				

SWISHER COUNTY  
 WATER-LEVEL MEASUREMENTS, IN FEET, BELOW LAND SURFACE  
 \* DENOTES WELL PUMPED RECENTLY OR NEARBY WELL PUMPING

STATE WELL NUMBER	DEPTH OF WELL	ELEVATION OF LAND SURFACE	DATE	MEASUREMENT	CHANGE IN WATER LEVEL FROM PREVIOUS MEASUREMENT	
					DECLINE	RISE
11-42-201		3522.	3-13-47	85.67		
			2-28-48	85.09		0.58
			2-22-49	87.83	2.74	
			2-15-50	90.25	2.42	
			1-22-51	93.18	2.93	
			1-21-52	96.72	3.54	
			1-07-53	101.82	5.10	
			1-04-54	107.53	5.71	
			1-07-55	113.55	6.02	
			1-11-56	118.35	4.80	
			1-10-57	124.29	5.94	
			1-17-58	129.10	4.81	
			1-12-59	131.90	2.80	
			2-26-60	138.80	6.90	
			1-17-61	138.95	0.15	
			1-23-62	140.63	1.68	
			1-08-63	143.16	2.53	
			1-10-64	148.41	5.25	
			1-09-65	154.92	6.51	
			1-08-66	160.30	5.38	
11-42-301	220	3503.	12-01-37	73.68		
			4-09-38	74.71	1.03	
			10-19-38	76.11	1.40	
			12-08-38	75.01		1.10
			1-24-39	75.40	0.39	
			2-28-39	75.05		0.35
			12-01-39	75.67	0.62	
			3-05-40	75.34		0.33
			1-16-41	76.30	0.96	
			3-10-41	76.15		0.15
			12-22-41	75.94		0.21
			2-27-42	75.72		0.22
			11-07-42	76.72	1.00	
			1-27-43	76.01		0.71
			2-09-44	76.68	0.67	
			2-20-45	77.45	0.77	
			2-26-46	79.50	2.05	
			1-15-47	82.10	2.60	
			3-13-47	81.84		0.26
			2-28-48	81.32		0.52
			2-22-49	87.70	6.38	
			2-15-50	89.75	2.05	
			1-22-51	91.89	2.14	
			1-21-52	95.87	3.98	
			1-07-53	99.52	3.65	
			1-04-54	105.72	6.20	
			1-07-55	113.35	7.63	
			1-11-56	119.14	5.79	
			1-10-57	126.59	7.45	
			1-17-58	129.86	3.27	

SWISHER COUNTY  
 WATER-LEVEL MEASUREMENTS, IN FEET, BELOW LAND SURFACE - CONTINUED  
 \* DENOTES WELL PUMPED RECENTLY OR NEARBY WELL PUMPING

STATE WELL NUMBER	DEPTH OF WELL	ELEVATION OF LAND SURFACE	DATE	MEASUREMENT	CHANGE IN WATER LEVEL FROM PREVIOUS MEASUREMENT	
					DECLINE	RISE
11-42-301	220	3503.	1-12-59	136.85	6.99	
			1-26-60	132.40		4.45
			1-17-61	134.32	1.92	
			1-23-62	137.62	3.30	
			1-08-63	142.88	5.26	
			1-10-64	146.28	3.40*	
			1-09-65	149.75	3.47	
			1-08-66	162.44	12.69	
11-42-501	138	3475.	4-11-52	59.85		
			1-15-53	63.49	3.64	
			1-15-54	67.34	3.85	
			1-15-55	71.26	3.92	
			1-15-56	75.72	4.46	
			1-15-57	81.85	6.13	
			1-15-58	86.44	4.59	
			1-15-59	90.50	4.06	
			1-15-60	96.40	5.90	
			1-15-61	97.42	1.02	
			1-15-62	101.21	3.79	
			1-10-64	111.05	9.84	
			4-28-65	118.36	7.31	
			6-22-65	119.55	1.19	
			9-16-65	120.21	0.66	
			10-22-65	120.65	0.44	
			12-16-65	121.49	0.84	
			1-08-66	121.60	0.11	
2-24-66	121.88	0.28				
11-43-401	212		5-04-36	73.99		
			5-21-37	74.88	0.89	
			6-10-37	74.40		0.48
			9-15-37	73.80		0.60
			1-05-38	74.07	0.27	
			3-12-38	74.79	0.72	
			4-09-38	74.82	0.03	
			5-27-38	74.97	0.15	
			6-27-38	74.82		0.15
			8-12-38	74.70		0.12
			12-08-38	74.71	0.01	
			1-06-39	74.61		0.10
			8-10-39	76.05	1.44	
			10-02-39	76.64	0.59	
			12-09-39	76.44		0.20
			1-12-40	76.25		0.19
			3-05-40	76.10		0.15
			11-15-40	78.17	2.07	
			1-16-41	78.00		0.17
3-10-41	77.93		0.07			
7-25-41	78.69	0.76				

SWISHER COUNTY  
 WATER-LEVEL MEASUREMENTS, IN FEET, BELOW LAND SURFACE - CONTINUED  
 \* DENOTES WELL PUMPED RECENTLY OR NEARBY WELL PUMPING

STATE WELL NUMBER	DEPTH OF WELL	ELEVATION OF LAND SURFACE	DATE	MEASUREMENT	CHANGE IN WATER LEVEL FROM PREVIOUS MEASUREMENT	
					DECLINE	RISE
11-43-401	212		12-22-41	78.14		0.55
			2-26-42	77.90		0.24
			11-07-42	78.66	0.76	
			1-27-43	78.16		0.50
			2-09-44	79.76	1.60	
			2-20-45	81.00	1.24	
			2-27-46	83.41	2.41	
			1-15-47	86.89	3.48	
			3-10-47	86.70		0.19
			1-16-48	89.41	2.71	
			2-28-48	89.38		0.03
			2-22-49	92.48	3.10	
			2-14-50	90.78		1.70
			1-22-51	96.35	5.57	
			1-21-52	98.98	2.63	
			1-07-53	102.15	3.17	
			1-04-54	107.79	5.64	
			1-04-55	114.67	6.88	
			1-11-56	120.83	6.16	
			1-20-58	138.65	17.82	
			1-26-60	138.34		0.31
			1-17-61	142.42	4.08	
			1-07-63	142.90	0.48	
1-10-64	147.30	4.40				
1-09-65	154.26	6.96				
1-08-66	160.46	6.20				
11-43-409			1-16-58	122.67		
			1-12-59	122.96	0.29	
			1-26-60	126.34	3.38	
			1-23-62	139.76	13.42	
11-43-501	208	3430.	4-18-34	70.71		
			5-04-36	73.07	2.36	
			3-17-37	72.83		0.24
			5-03-37	76.22	3.39	
			6-10-37	73.94		2.28
			7-24-37	72.91		1.03
			8-10-37	76.56	3.65	
			8-26-37	76.36		0.20
			9-14-37	74.09		2.27
			10-04-37	73.32		0.77
			11-01-37	72.76		0.56
			12-03-37	72.44		0.32
			1-05-38	72.16		0.28
			3-12-38	72.65	0.49	
			4-09-38	72.89	0.24	
			5-28-38	72.95	0.06	
			6-27-38	72.23		0.72
10-19-38	72.66	0.43				

SWISHER COUNTY  
 WATER-LEVEL MEASUREMENTS, IN FEET, BELOW LAND SURFACE - CONTINUED  
 \* DENOTES WELL PUMPED RECENTLY OR NEARBY WELL PUMPING

STATE WELL NUMBER	DEPTH OF WELL	ELEVATION OF LAND SURFACE	DATE	MEASUREMENT	CHANGE IN WATER LEVEL FROM PREVIOUS MEASUREMENT	
					DECLINE	RISE
11-43-501	208	3430.	12-08-38	72.29		0.37
			1-06-39	72.01		0.28
			2-28-39	71.77		0.24
			10-03-39	77.65	5.88	
			12-08-39	73.75		3.90
			3-05-40	72.70		1.05
			11-15-40	75.34	2.64	
			1-16-41	74.15		1.19
			3-10-41	73.71		0.44
			7-25-41	75.75	2.04	
			12-22-41	73.65		2.10
			2-26-42	73.52		0.13
			11-07-42	74.17	0.65	
			1-27-43	73.24		0.93
			2-10-44	74.90	1.66	
			2-22-45	76.32	1.42	
			2-27-46	78.89	2.57	
			1-16-47	81.33	2.44	
			3-14-47	81.04		0.29
			2-23-48	84.75	3.71	
			3-03-49	87.38	2.63	
			2-14-50	88.58	1.20	
			1-22-51	89.82	1.24	
			1-24-52	92.93	3.11	
			1-09-53	97.10	4.17	
			1-06-54	101.23	4.13	
			1-04-55	106.20	4.97	
			1-09-56	109.53	3.33	
			1-08-57	148.60	39.07	
			1-16-58	116.66		31.94
1-12-59	121.30	4.64				
1-26-60	123.50	2.20				
1-16-61	121.82		1.68			
1-23-62	122.49	0.67				
1-07-63	122.24		0.25			
1-11-64	123.50	1.26				
1-09-65	132.02	8.52				
1-08-66	125.80		6.22			
11-44-101	218	3367.	5-12-37	41.53		
			6-09-37	41.16		0.37
			7-24-37	40.81		0.35
			8-26-37	41.04	0.23	
			9-14-37	41.07	0.03	
			10-04-37	40.95		0.12
			11-01-37	40.95	0.00	
			12-03-37	41.09	0.14	
			1-05-38	41.43	0.34	
			3-11-38	41.48	0.05	
			4-09-38	41.75	0.27	
			5-27-38	41.67		0.08



SWISHER COUNTY  
 WATER-LEVEL MEASUREMENTS, IN FEET, BELOW LAND SURFACE - CONTINUED  
 \* DENOTES WELL PUMPED RECENTLY OR NEARBY WELL PUMPING

STATE WELL NUMBER	DEPTH OF WELL	ELEVATION OF LAND SURFACE	DATE	MEASUREMENT	CHANGE IN WATER LEVEL FROM PREVIOUS MEASUREMENT	
					DECLINE	RISE
11-44-101	218	3367.	6-27-38	41.74	0.07	
			8-12-38	41.83	0.09	
			10-19-38	42.49	0.66	
			11-15-40	45.09	2.60	
			1-16-41	44.42		0.67
			3-10-41	44.41		0.01
			2-26-42	43.04		1.37
			11-07-42	43.95	0.91	
			2-02-43	43.75		0.20
			2-14-44	45.04	1.29	
			2-22-45	46.30	1.26	
			2-26-46	47.57	1.27	
			1-16-47	49.56	1.99	
			3-13-47	49.15		0.41
			1-16-48	50.70	1.55	
			2-23-48	50.47		0.23
			3-03-49	52.30	1.83	
			2-14-50	53.53	1.23	
			1-23-51	55.39	1.86	
			1-24-52	57.93	2.54	
			1-14-53	62.72	4.79	
			1-06-54	68.44	5.72	
			1-05-55	72.72	4.28	
			1-09-56	74.28	1.56	
			1-10-57	79.47	5.19	
			1-17-58	83.03	3.56	
			1-12-59	84.08	1.05	
			1-26-60	84.80	0.72	
			1-16-61	84.98	0.18	
			1-23-62	86.08	1.10	
1-07-63	89.60	3.52				
1-11-64	91.40	1.80				
1-09-65	94.40	3.00				
1-08-66	106.38	11.98				
11-44-302	226	3340.	11-09-37	57.34		
			7-16-43	60.70	3.36	
			2-23-48	66.58	5.88	
			3-04-49	68.75	2.17	
			2-14-50	69.43	0.68	
			1-23-51	69.88	0.45	
			1-24-52	72.30	2.42	
			1-09-53	75.78	3.48	
			1-06-54	80.74	4.96	
			1-05-55	86.92	6.18	
			1-09-56	91.58	4.66	
			1-08-57	97.92	6.34	
			1-16-58	98.94	1.02	
1-12-59	100.17	1.23				
1-26-60	106.43	6.26				
1-09-61	107.07	0.64				

SWISHER COUNTY  
 WATER-LEVEL MEASUREMENTS, IN FEET, BELOW LAND SURFACE - CONTINUED  
 \* DENOTES WELL PUMPED RECENTLY OR NEARBY WELL PUMPING

STATE WELL NUMBER	DEPTH OF WELL	ELEVATION OF LAND SURFACE	DATE	MEASUREMENT	CHANGE IN WATER LEVEL FROM PREVIOUS MEASUREMENT	
					DECLINE	RISE
11-44-302	226	3340.	1-23-62	108.02	0.95	
			1-07-63	112.57	4.55	
			1-11-64	115.73	3.16	
			1-08-66	122.36	6.63	
11-44-401	238	3362.	2-23-48	77.95		
			3-04-49	79.92	1.97	
			2-14-50	80.12	0.20	
			2-23-51	83.23	3.11	
			1-24-52	85.05	1.82	
			1-09-53	87.25	2.20	
			1-06-54	93.23	5.98	
			1-05-55	99.08	5.85	
			1-09-56	103.55	4.47	
			1-08-57	110.64	7.09	
			1-16-58	109.25		1.39
			1-12-59	111.40	2.15	
			1-26-60	116.35	4.95	
			1-09-61	118.90	2.55	
			1-23-62	119.57	0.67	
			1-07-63	125.66	6.09	
			1-11-64	132.00	6.34	
1-09-65	132.37	0.37				
1-08-66	139.48	7.11				

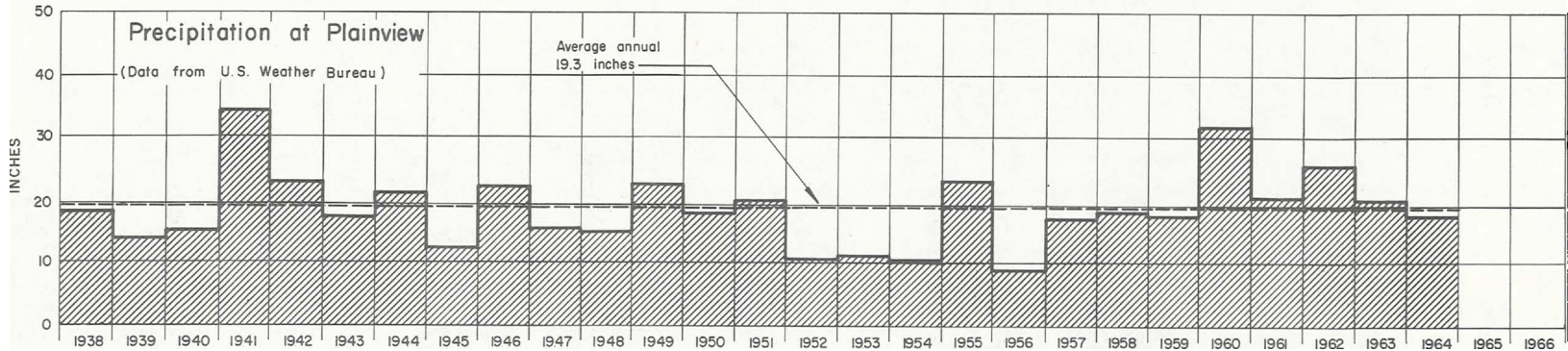
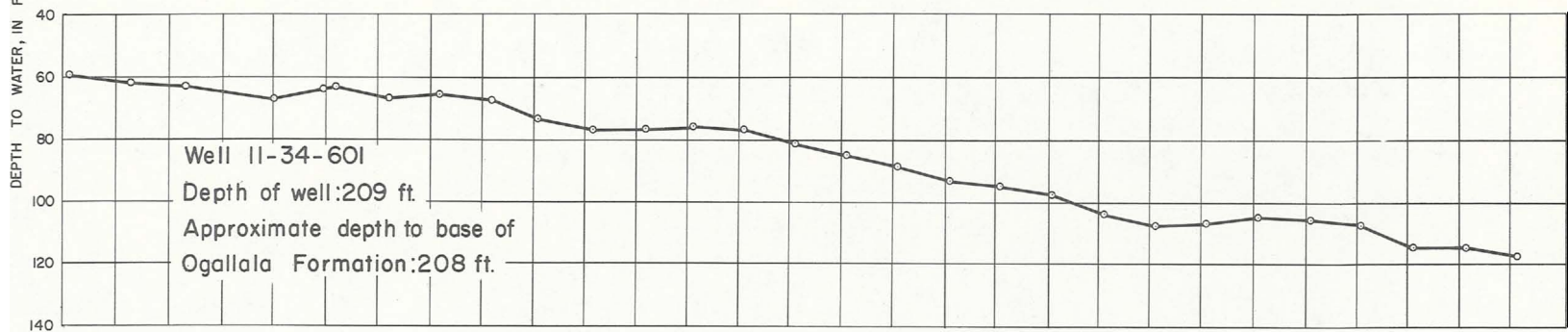
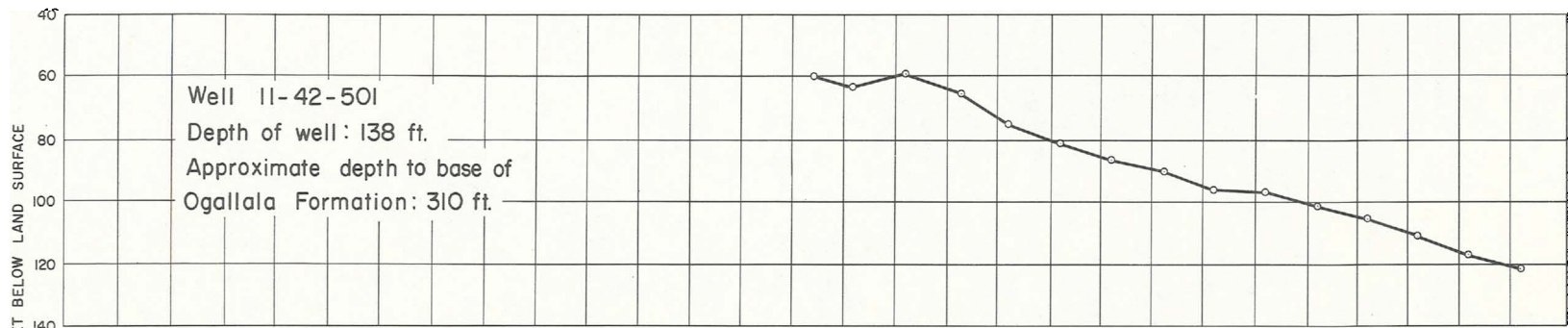

Hydrographs of Selected Wells in Swisher County and Precipitation at Plainview

Texas Water Development Board

WATER-LEVEL MEASUREMENTS IN TERRY COUNTY, TEXAS

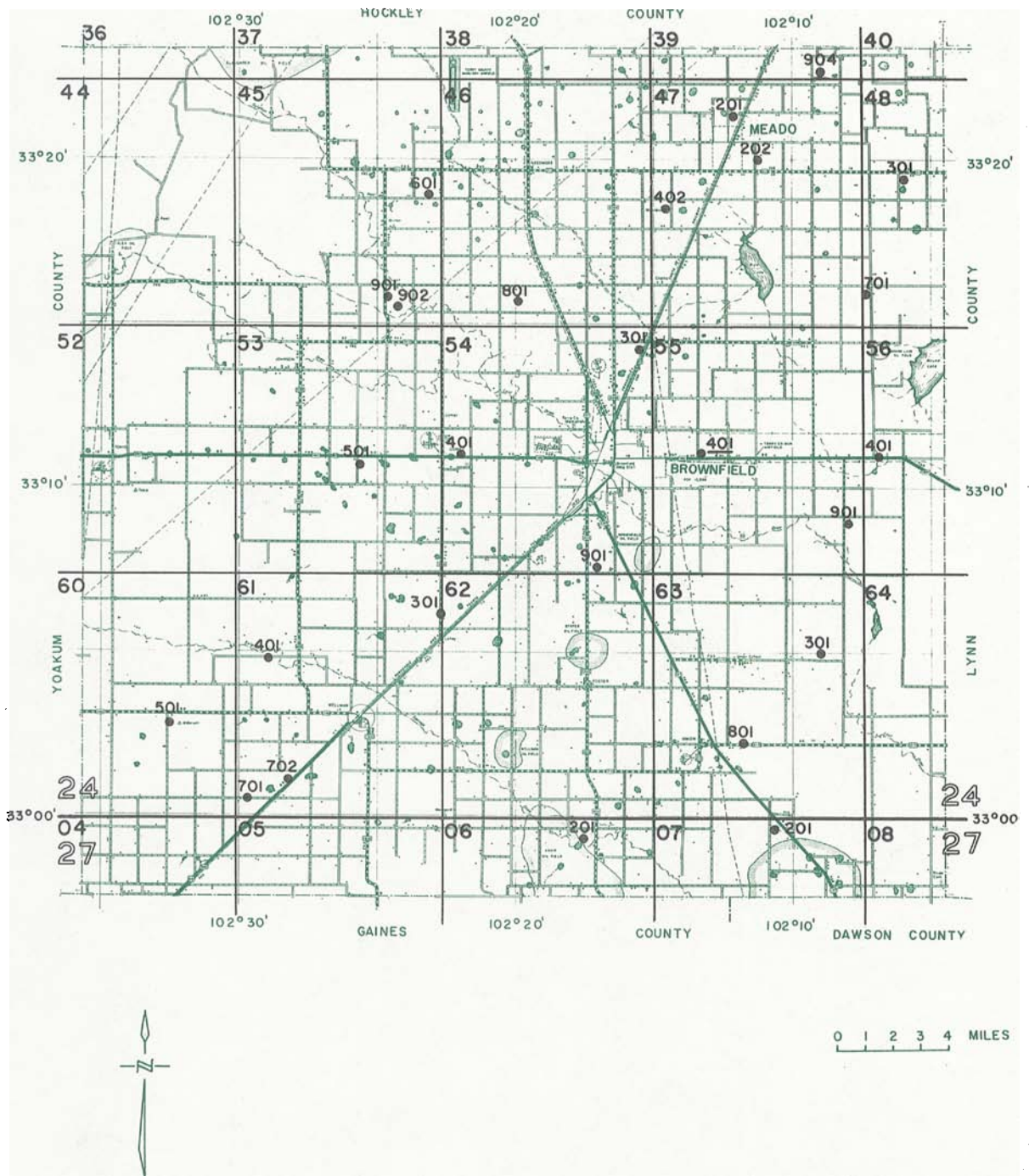

**Location of Observation Wells in Terry County**

Texas Water Development Board

BASE MAP FROM TEXAS STATE HIGHWAY DEPARTMENT

TERRY COUNTY

WELL NUMBER CHANGE SINCE 1962  
 NUMBER IN BULLETIN 6207 NUMBER IN THIS REPORT

24-47-301

24-39-904

WATER-LEVEL MEASUREMENTS, IN FEET, BELOW LAND SURFACE  
 \* DENOTES WELL PUMPED RECENTLY OR NEARBY WELL PUMPING

STATE WELL NUMBER	DEPTH OF WELL	ELEVATION OF LAND SURFACE	DATE	MEASUREMENT	CHANGE IN WATER LEVEL FROM PREVIOUS MEASUREMENT	
					DECLINE	RISE
24-39-904	150	3324.	1-28-57	81.38		
			1-14-58	63.89		17.49
			1-19-59	64.50	0.61	
			1-11-60	63.92		0.58
			1-12-61	63.21		0.71
			1-25-62	62.71		0.50
			1-03-63	62.48		0.23
			1-07-64	62.34		0.14
			1-05-65	66.30	3.96	
			1-08-66	67.33	1.03	
24-45-601	175		1-28-57	155.60		
			1-14-58	155.91	0.31	
			1-20-59	156.05	0.14	
			1-11-60	157.65	1.60	
			1-06-61	159.02	1.37	
			1-26-62	159.40	0.38	
			1-03-63	159.64	0.24	
			1-07-64	160.83	1.19	
			1-05-65	170.70	9.87*	
			1-08-66	168.25		2.45
24-45-901		3427.0	2-02-56	124.40		
			1-28-57	126.15	1.75	
			1-14-58	126.26	0.11	
			1-20-59	125.95		0.31
			1-11-60	126.27	0.32	
			1-06-61	126.52	0.25	
			1-26-62	126.45		0.07
			1-03-63	126.70	0.25	
			1-07-64	125.06		1.64
			1-05-65	128.94	3.88	
	1-08-66	129.86	0.92			
24-45-902	160		2-07-56	107.45		
			1-28-57	119.92	12.47	
			1-14-58	119.71		0.21
			1-20-59	121.35	1.64	
			1-11-60	124.50	3.15	
			1-06-61	120.82		3.68
			1-03-63	119.46		1.36
			1-07-64	119.00		0.46
	1-05-65	121.99	2.99			

TERRY COUNTY  
 WATER-LEVEL MEASUREMENTS, IN FEET, BELOW LAND SURFACE - CONTINUED  
 \* DENOTES WELL PUMPED RECENTLY OR NEARBY WELL PUMPING

STATE WELL NUMBER	DEPTH OF WELL	ELEVATION OF LAND SURFACE	DATE	MEASUREMENT	CHANGE IN WATER LEVEL FROM PREVIOUS MEASUREMENT	
					DECLINE	RISE
24-45-902	160		1-08-66	122.41	0.42	
24-46-801	177	3368.1	2-02-56	101.54		
			1-28-57	105.47	3.93	
			1-14-58	108.14	2.67	
			1-20-59	109.64	1.50	
			1-11-60	112.64	3.00	
			1-06-61	116.56	3.92	
			1-26-62	115.16		1.40
			1-03-63	115.40	0.24	
			1-07-64	115.70	0.30	
			1-05-65	122.15	6.45	
			1-08-66	124.47	2.32	
24-47-201	88	3231.	1-11-60	68.40		
			1-12-61	66.39		2.01
			1-25-62	66.95	0.56	
			1-03-63	65.36		1.59
			1-07-64	65.84	0.48	
			1-05-65	70.82	4.98	
			1-08-66	73.10	2.28	
24-47-202	149	3323.	1-31-56	81.24		
			1-14-58	84.48	3.24	
			1-19-59	83.05		1.43
			1-11-60	86.08	3.03	
			1-12-61	87.14	1.06	
			1-25-62	86.67		0.47
			1-03-63	87.16	0.49	
			1-07-64	97.52	10.36	
			1-05-65	106.66	9.14	
			1-08-66	110.98	4.32	
24-47-402		3330.	1-13-61	76.13		
			1-25-62	78.26	2.13	
			1-03-63	74.40		3.86
			1-07-64	77.10	2.70	
24-48-301	140	3295.	1-31-56	89.10		
			1-14-58	90.51	1.41	
			1-19-59	89.22		1.29
			1-11-60	90.05	0.83	
			1-12-61	89.57		0.48
			1-25-62	88.58		0.99
			1-03-63	89.18	0.60	
			1-07-64	88.76		0.42
			1-05-65	91.39	2.63	

TERRY COUNTY  
 WATER-LEVEL MEASUREMENTS, IN FEET, BELOW LAND SURFACE - CONTINUED  
 \* DENOTES WELL PUMPED RECENTLY OR NEARBY WELL PUMPING

STATE WELL NUMBER	DEPTH OF WELL	ELEVATION OF LAND SURFACE	DATE	MEASUREMENT	CHANGE IN WATER LEVEL FROM PREVIOUS MEASUREMENT	
					DECLINE	RISE
24-48-301	140	3295.	1-08-66	94.12	2.73	
24-48-701		3281.	3-13-57	88.40		
			1-19-59	86.63		1.77
			1-11-60	86.25		0.38
			1-12-61	85.66		0.59
			1-25-62	84.75		0.91
			1-03-63	83.32		1.43
			1-07-64	82.06		1.26
			1-05-65	82.03		0.03
			1-08-66	82.46	0.43	
24-53-501	223	3405.9	2-01-56	141.92		
			1-29-57	144.17	2.25	
			1-14-58	145.24	1.07	
			1-20-59	145.41	0.17	
			1-11-60	146.75	1.34	
			1-13-61	149.23	2.48	
			1-26-62	151.45	2.22	
			1-03-63	166.58	15.13	
			1-07-64	161.85		4.73
			1-05-65	162.36	0.51	
			1-08-66	164.22	1.86	
24-54-301			1-13-61	99.16		
			1-25-62	98.78		0.38
			1-03-63	95.64		3.14
			1-07-64	97.31	1.67	
			1-05-65	103.65	6.34	
			1-08-66	105.36	1.71	
24-54-401		3358.4	2-01-56	101.49		
			1-29-57	102.75	1.26	
			1-14-58	101.98		0.77
			1-20-59	102.06	0.08	
			1-11-60	105.80	3.74	
			1-13-61	103.45		2.35
			1-26-62	106.52	3.07	
			1-03-63	104.71		1.81
			1-07-64	106.72	2.01	
			1-05-65	106.56		0.16
			1-08-66	105.52		1.04
24-54-901	160	3306.4	2-01-56	79.99		
			1-28-57	81.70	1.71	
			1-14-58	82.60	0.90	
			1-19-59	82.50		0.10



TERRY COUNTY  
 WATER-LEVEL MEASUREMENTS, IN FEET, BELOW LAND SURFACE - CONTINUED  
 \* DENOTES WELL PUMPED RECENTLY OR NEARBY WELL PUMPING

STATE WELL NUMBER	DEPTH OF WELL	ELEVATION OF LAND SURFACE	DATE	MEASUREMENT	CHANGE IN WATER LEVEL FROM PREVIOUS MEASUREMENT	
					DECLINE	RISE
24-54-901	160	3306.4	1-11-60	85.40	2.90	
			1-12-61	84.72		0.68
			1-25-62	86.09	1.37	
			1-03-63	89.76	3.67	
			1-07-64	90.79	1.03	
			1-05-65	94.42	3.63	
			1-08-66	98.96	4.54	
24-55-401	110	3259.9	1-31-56	73.68		
			1-28-57	80.10	6.42	
			1-14-58	81.25	1.15	
			1-19-59	80.42		0.83
			1-11-60	89.92	9.50	
			1-12-61	86.27		3.65
			1-25-62	87.12	0.85	
			1-03-63	88.91	1.79	
			1-07-64	90.10	1.19	
			1-05-65	97.02	6.92	
24-55-901	35	3170.1	6-23-44	12.01		
			3-12-57	17.75	5.74	
			1-19-59	12.55		5.20
			1-11-60	14.48	1.93	
			1-12-61	14.10		0.38
			1-25-62	18.35	4.25	
			1-03-63	15.42		2.93
			1-07-64	16.12	0.70	
			1-05-65	19.04	2.92	
			1-08-66	19.74	0.70	
24-56-401		3178.0	6-14-44	21.48		
			2-12-57	14.15		7.33
			1-19-59	11.15		3.00
			1-11-60	10.98		0.17
			1-12-61	10.32		0.66
24-60-501			1-20-59	98.95		
			1-11-60	98.90		0.05
			1-13-61	101.01	2.11	
			1-26-62	101.19	0.18	
			1-03-63	103.71	2.52	
			1-07-64	103.90	0.19	
			1-05-65	106.52	2.62	
1-08-66	108.02	1.50				
24-61-301		3318.6	1-29-57	103.15		

TERRY COUNTY  
 WATER-LEVEL MEASUREMENTS, IN FEET, BELOW LAND SURFACE - CONTINUED  
 \* DENOTES WELL PUMPED RECENTLY OR NEARBY WELL PUMPING

STATE WELL NUMBER	DEPTH OF WELL	ELEVATION OF LAND SURFACE	DATE	MEASUREMENT	CHANGE IN WATER LEVEL FROM PREVIOUS MEASUREMENT	
					DECLINE	RISE
24-61-301		3318.6	1-14-58	104.70	1.55	
			1-20-59	105.85	1.15	
			1-11-60	107.54	1.69	
			1-13-61	110.39	2.85	
			1-26-62	112.99	2.60	
			1-03-63	117.33	4.34	
			1-07-64	117.83	0.50	
			1-05-65	122.56	4.73	
			1-08-66	128.90	6.34	
24-61-401	320	3336.5	3-12-57	21.50		
			1-20-59	31.70	10.20	
			1-11-60	45.87	14.17	
			1-13-61	57.02	11.15	
			1-26-62	48.10		8.92
			1-03-63	57.33	9.23	
			1-07-64	52.16		5.17
			1-05-65	64.43	12.27	
			1-08-66	66.32	1.89	
24-61-701		3358.5	6-25-37	105.58		
			8-02-37	105.48		0.10
			1-25-38	105.02		0.46
			4-27-38	104.86		0.16
			7-21-38	104.61		0.25
			1-26-39	104.12		0.49
			8-12-39	103.83		0.29
			1-16-40	103.78		0.05
			7-31-40	103.62		0.16
			11-20-40	103.62	0.00	
			2-17-43	102.10		1.52
			2-25-44	101.37		0.73
			1-21-53	98.15		3.22
			1-12-54	99.12	0.97	
			1-12-55	97.40		1.72
			1-30-56	97.27		0.13
1-29-57	96.65		0.62			
1-21-59	97.40	0.75				
1-13-61	95.07		2.33			
24-61-702			1-13-61	121.42		
			1-26-62	124.65	3.23	
			1-03-63	127.67	3.02	
			1-07-64	127.16		0.51
			1-05-65	129.80	2.64	
			1-08-66	129.63		0.17
24-63-301	105	3183.0	2-07-57	56.22		

TERRY COUNTY  
 WATER-LEVEL MEASUREMENTS, IN FEET, BELOW LAND SURFACE - CONTINUED  
 \* DENOTES WELL PUMPED RECENTLY OR NEARBY WELL PUMPING

STATE WELL NUMBER	DEPTH OF WELL	ELEVATION OF LAND SURFACE	DATE	MEASUREMENT	CHANGE IN WATER LEVEL FROM PREVIOUS MEASUREMENT	
					DECLINE	RISE
24-63-301	105	3183.0	1-19-59	59.00	2.78	
			1-11-60	53.03		5.97
			1-12-61	53.50	0.47	
			1-25-62	52.63		0.87
			1-03-63	53.05	0.42	
			1-07-64	53.40	0.35	
			1-05-65	64.40	11.00	
			1-08-66	65.91	1.51	
24-63-801	131	3192.4	2-27-57	93.45		
			1-19-59	99.77	6.32	
			1-11-60	93.20		6.57
			1-12-61	92.99		0.21
			1-25-62	93.09	0.10	
			1-03-63	97.54	4.45	
			1-07-64	98.00	0.46	
			1-05-65	107.37	9.37	
27-06-201		3231.0	2-27-57	102.00		
			1-19-59	102.20	0.20	
			1-11-60	94.93		7.27
			1-12-61	93.56		1.37
			1-25-62	92.62		0.94
			1-03-63	95.05	2.43	
			1-07-64	96.85	1.80	
			1-05-65	100.43	3.58	
27-07-201			1-12-61	79.04		
			1-25-62	79.65	0.61	
			1-03-63	81.72	2.07	
			1-07-64	83.76	2.04	
			1-05-65	87.04	3.28	
			1-08-66	88.92	1.88	

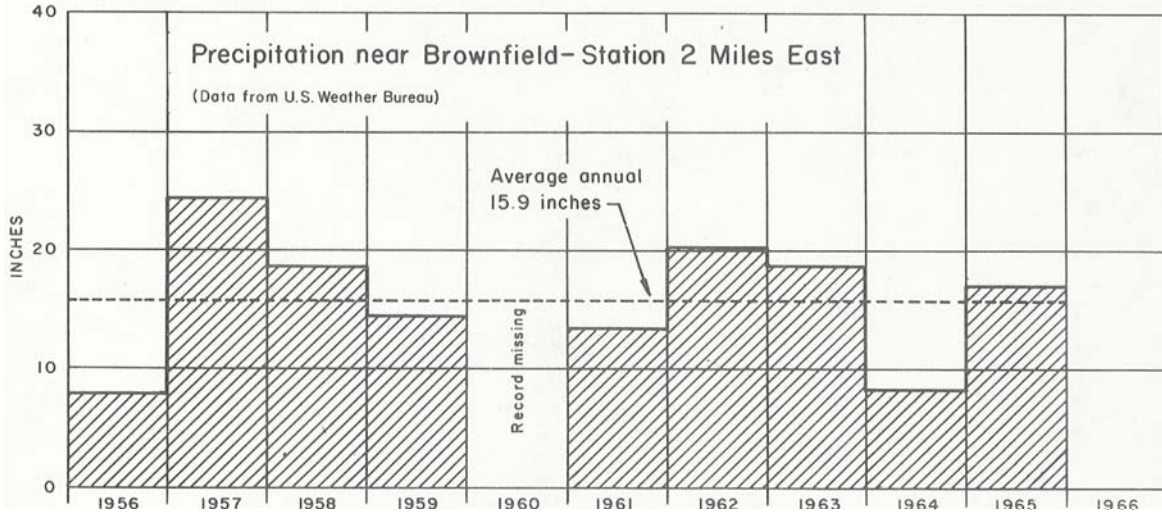
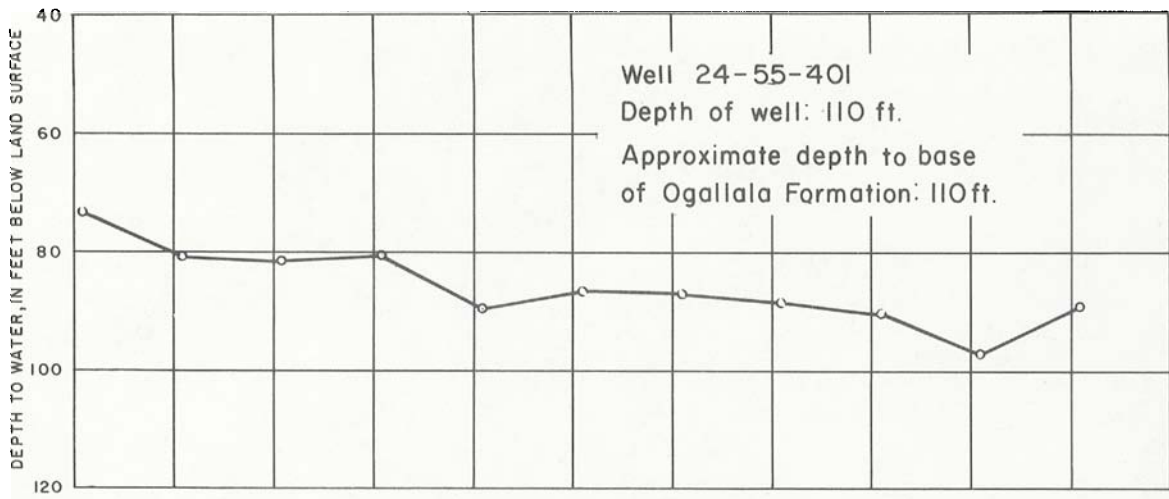

Hydrograph of Selected Well in Terry County  
 and Precipitation Near Brownfield

Texas Water Development Board

WATER-LEVEL MEASUREMENTS IN YOAKUM COUNTY, TEXAS



YOAKUM COUNTY  
WELL NUMBER CHANGE SINCE 1962

NONE

WATER-LEVEL MEASUREMENTS, IN FEET, BELOW LAND SURFACE  
\* DENOTES WELL PUMPED RECENTLY OR NEARBY WELL PUMPING

STATE WELL NUMBER	DEPTH OF WELL	ELEVATION OF LAND SURFACE	DATE	MEASUREMENT	CHANGE IN WATER LEVEL FROM PREVIOUS MEASUREMENT	
					DECLINE	RISE
24-41-901		3740.0	1-19-56	93.51		
			1-31-57	96.13	2.62	
			1-18-58	87.12		9.01
			1-19-59	88.10	0.98	
			1-12-60	91.54	3.44	
			1-16-61	87.18		4.36
			1-25-62	88.78	1.60	
			1-03-63	87.64		1.14
			1-07-64	87.74	0.10	
			1-05-65	89.02	1.28	
			1-06-66	90.97	1.95	
24-42-901	180	3644.5	1-20-56	115.13		
			1-31-57	115.56	0.43	
			1-18-58	115.75	0.19	
			1-19-59	115.55		0.20
			1-12-60	116.85	1.30	
			1-13-61	116.67		0.18
			1-25-62	116.72	0.05	
			1-03-63	115.74		0.98
			1-07-64	116.35	0.61	
			1-05-65	119.64	3.29	
			1-06-66	121.45	1.81	
24-43-901		3566.9	4-17-58	104.00		
			1-19-59	96.79		7.21
			1-12-60	94.50		2.29
			1-13-61	94.60	0.10	
			1-25-62	95.23	0.63	
			1-03-63	89.64		5.59
			1-07-64	87.11		2.53
24-49-501		3724.2	1-20-56	96.27		
			1-31-57	99.05	2.78	
			1-18-58	101.75	2.70	
			1-20-59	93.61		8.14
			1-12-60	89.87		3.74
			1-16-61	87.60		2.27
			1-03-63	90.62	3.02	
			1-07-64	90.33		0.29
			1-05-65	92.04	1.71	
			1-07-66	91.18		0.86

YOAKUM COUNTY  
 WATER-LEVEL MEASUREMENTS, IN FEET, BELOW LAND SURFACE  
 \* DENOTES WELL PUMPED RECENTLY OR NEARBY WELL PUMPING

STATE WELL NUMBER	DEPTH OF WELL	ELEVATION OF LAND SURFACE	DATE	MEASUREMENT	CHANGE IN WATER LEVEL FROM PREVIOUS MEASUREMENT	
					DECLINE	RISE
24-49-701		3774.2	1-24-56	101.74		
			1-18-58	106.28	4.54	
			1-20-59	106.30	0.02	
			1-16-61	103.93		2.37
			1-25-62	108.10	4.17	
24-49-801		3721.7	1-20-56	81.84		
			1-31-57	83.17	1.33	
			1-18-58	83.90	0.73	
			1-20-59	83.45		0.45
			1-12-60	84.75	1.30	
			1-16-61	82.81		1.94
24-50-401		3672.6	1-24-56	73.16		
			1-31-57	73.10		0.06
			1-18-58	73.04		0.06
			1-20-59	74.23	1.19	
24-51-601	185	3568.8	1-24-56	120.33		
			1-31-57	121.90	1.57	
			1-18-58	119.61		2.29
			1-19-59	120.49	0.88	
			1-12-60	119.45		1.04
			1-13-61	118.87		0.58
			1-25-62	119.3	0.4	
			1-03-63	118.55		0.7
			1-06-64	119.11	0.56	
			1-05-65	121.05	1.94	
			1-06-66	121.74	0.69	
24-51-701	153	3573.1	1-24-56	94.35		
			1-31-57	96.45	2.10	
			1-18-58	94.75		1.70
			1-20-59	95.54	0.79	
			1-12-60	95.13		0.41
			1-13-61	96.47	1.34	
			1-26-62	98.06	1.59	
			1-03-63	95.18		2.88
			1-06-64	94.61		0.57
24-57-301	146	3660.2	1-24-56	79.95		
			1-31-57	83.25	3.30	
			1-18-58	83.29	0.04	
			1-20-59	84.13	0.84	
			1-12-60	87.36	3.23	



YOAKUM COUNTY  
 WATER-LEVEL MEASUREMENTS, IN FEET, BELOW LAND SURFACE - CONTINUED  
 \* DENOTES WELL PUMPED RECENTLY OR NEARBY WELL PUMPING

STATE WELL NUMBER	DEPTH OF WELL	ELEVATION OF LAND SURFACE	DATE	MEASUREMENT	CHANGE IN WATER LEVEL FROM PREVIOUS MEASUREMENT	
					DECLINE	RISE
24-57-301	146	3660.2	1-16-61	77.14		10.22
			1-26-62	83.97	6.83	
			1-03-63	87.16	3.19	
			1-07-64	84.67		2.49
			1-05-65	92.75	8.08	
			1-07-66	92.79	0.04	
24-57-601	132	3620.2	1-24-56	64.17		
			1-31-57	63.22		0.95
			1-18-58	63.61	0.39	
			1-20-59	60.17		3.44
			1-12-60	60.12		0.05
			1-16-61	59.61		0.51
			1-03-63	61.30	1.69	
			1-07-64	64.80	3.50	
			1-05-65	62.66		2.14
			1-07-66	69.76	7.10	
24-57-701		3683.1	1-24-56	53.77		
			1-17-58	58.93	5.16	
			1-12-60	58.83		0.10
			1-16-61	56.67		2.16
			1-03-63	57.34	0.67	
			1-07-64	58.19	0.85	
24-58-101	148	3655.2	1-20-56	92.04		
			1-31-57	93.44	1.40	
			1-18-58	93.38		0.06
			1-20-59	91.77		1.61
			1-12-60	92.60	0.83	
			1-16-61	90.80		1.80
			1-26-62	105.24	14.44*	
			1-03-63	107.47	2.23	
			1-07-64	109.75	2.28	
			1-05-65	116.40	6.65	
			1-07-66	104.04		12.36
24-58-301		3590.3	4-17-58	108.85		
			1-20-59	106.37		2.48
			1-12-60	106.94	0.57	
			1-13-61	107.05	0.11	
			1-26-62	107.60	0.55	
			1-03-63	107.75	0.15	
			1-06-64	108.48	0.73	
			1-07-66	110.03	1.55	

YOAKUM COUNTY  
 WATER-LEVEL MEASUREMENTS, IN FEET, BELOW LAND SURFACE  
 \* DENOTES WELL PUMPED RECENTLY OR NEARBY WELL PUMPING

STATE WELL NUMBER	DEPTH OF WELL	ELEVATION OF LAND SURFACE	DATE	MEASUREMENT	CHANGE IN WATER LEVEL FROM PREVIOUS MEASUREMENT	
					DECLINE	RISE
24-59-501		3518.0	4-18-58	110.84		
			1-20-59	110.65		0.19
			1-12-60	110.63		0.02
			1-13-61	110.00		0.63
			1-26-62	109.98		0.02
			1-03-63	109.31		0.67
			1-06-64	110.30	0.99	
			1-05-65	108.74		1.56
1-07-66	108.53		0.21			
24-60-401		3488.9	4-17-58	92.37		
			1-20-59	85.13		7.24
			1-03-63	85.2	0.1	
			1-06-64	84.52		0.7
			1-05-65	84.75	0.23	
			1-07-66	84.62		0.13
25-48-301	221	3833.1	1-19-56	103.96		
			1-31-57	104.30	0.34	
			1-18-58	105.33	1.03	
			1-19-59	103.91		1.42
			1-12-60	105.04	1.13	
			1-16-61	103.88		1.16
			1-25-62	103.93	0.05	
			1-03-63	103.85		0.08
			1-07-64	104.25	0.40	
			1-05-65	120.64	16.39	
1-06-66	113.40		7.24			
25-48-901		3784.5	1-19-56	50.55		
			1-31-57	51.18	0.63	
			1-18-58	51.45	0.27	
			1-19-59	49.99		1.46
			1-12-60	52.55	2.56	
			1-16-61	53.09	0.54	
			1-25-62	53.10	0.01	
			1-03-63	55.66	2.56	
			1-07-64	55.58		0.08
			1-05-65	57.82	2.24	
			1-06-66	63.76	5.94	
25-48-902		3777.9	1-19-56	51.15		
			1-18-58	50.15		1.00
			1-19-59	50.11		0.04
			1-12-60	50.34	0.23	
			1-16-61	49.64		0.70
			1-25-62	50.53	0.89	
			1-03-63	49.61		0.92

YOAKUM COUNTY  
 WATER-LEVEL MEASUREMENTS, IN FEET, BELOW LAND SURFACE - CONTINUED  
 \* DENOTES WELL PUMPED RECENTLY OR NEARBY WELL PUMPING

STATE WELL NUMBER	DEPTH OF WELL	ELEVATION OF LAND SURFACE	DATE	MEASUREMENT	CHANGE IN WATER LEVEL FROM PREVIOUS MEASUREMENT	
					DECLINE	RISE
25-48-902		3777.9	1-07-64	48.75		0.86
			1-05-65	55.85	7.10	
			1-06-66	53.26		2.59
25-56-201	136	3790.0	1-19-56	64.70		
			1-31-57	68.00	3.30	
			1-18-58	68.46	0.46	
			1-20-59	67.75		0.71
			1-12-60	69.64	1.89	
			1-16-61	69.29		0.35
			1-25-62	70.93	1.64	
			1-03-63	71.30	0.37	
			1-07-64	72.57	1.27	
			1-05-65	75.52	2.95	
			1-06-66	77.10	1.58	
25-56-301	105	3767.6	1-19-56	39.18		
			1-31-57	40.15	0.97	
			1-18-58	40.22	0.07	
			1-12-60	43.02	2.80	
			1-16-61	42.70		0.32
			1-25-62	42.77	0.07	
			1-03-63	43.97	1.20	
			1-07-64	44.18	0.21	
			1-05-65	47.20	3.02	
			1-06-66	46.93		0.27
25-56-601		3793.9	1-19-56	86.16		
			1-31-57	92.77	6.61	
			1-18-58	90.90		1.87
			1-20-59	86.28		4.62
			1-12-60	87.33	1.05	
			1-16-61	87.51	0.18	
			1-25-62	88.85	1.34	
			1-03-63	87.20		1.65
			1-07-64	84.99		2.21
			1-05-65	91.38	6.39	
1-07-66	89.15		2.23			
25-64-301	173	3744.8	1-19-56	85.83		
			1-31-57	68.10		17.73
			1-18-58	68.91	0.81	
			1-20-59	69.59	0.68	
			1-12-60	70.30	0.71	
			1-16-61	70.28		0.02
			1-26-62	71.61	1.33	
			1-03-63	74.68	3.07	
1-07-64	75.41	0.73				

YODAKUM COUNTY  
 WATER-LEVEL MEASUREMENTS, IN FEET, BELOW LAND SURFACE - CONTINUED  
 \* DENOTES WELL PUMPED RECENTLY OR NEARBY WELL PUMPING

STATE WELL NUMBER	DEPTH OF WELL	ELEVATION OF LAND SURFACE	DATE	MEASUREMENT	CHANGE IN WATER LEVEL FROM PREVIOUS MEASUREMENT	
					DECLINE	RISE
25-64-301	173	3744.8	1-05-65	78.78	3.37	
			1-06-66	79.16	0.38	
25-64-601	138	3712.4	1-19-56	63.59		
			1-31-57	63.90	0.31	
			1-17-58	65.99	2.09	
			1-20-59	65.83		0.16
			1-12-60	66.13	0.30	
			1-16-61	65.78		0.35
			1-03-63	65.42		0.36
			1-07-64	65.97	0.55	
			1-05-65	68.50	2.53	
			1-06-66	69.32	0.82	
26-08-201	170	3713.8	1-24-56	48.93		
			1-30-57	51.04	2.11	
			1-17-58	51.73	0.69	
			1-20-59	52.15	0.42	
			1-12-60	52.98	0.83	
			1-16-61	51.75		1.23
			1-26-62	53.23	1.48	
			1-03-63	53.72	0.49	
			1-07-64	54.15	0.43	
			1-05-65	55.16	1.01	
1-06-66	56.04	0.88				
26-08-202		3709.7	1-19-56	60.75		
			1-30-57	62.25	1.50	
			1-17-58	64.36	2.11	
			1-20-59	64.77	0.41	
			1-12-60	65.84	1.07	
			1-16-61	66.01	0.17	
			1-26-62	66.05	0.04	
			1-03-63	68.03	1.98	
			1-07-64	68.74	0.71	
			1-05-65	73.84	5.10	
1-06-66	71.75		2.09			
27-01-101		3778.	1-19-56	76.51		
			1-30-57	83.33	6.82	
			1-17-58	77.31		6.02
			1-20-59	77.39	0.08	
			1-12-60	77.55	0.16	
			1-16-61	78.35	0.80	
			1-26-62	79.64	1.29	
			1-03-63	81.68	2.04	
			1-07-64	82.47	0.79	
			1-05-65	95.82	13.35	

YODAKUM COUNTY  
 WATER-LEVEL MEASUREMENTS, IN FEET, BELOW LAND SURFACE - CONTINUED  
 \* DENOTES WELL PUMPED RECENTLY OR NEARBY WELL PUMPING

STATE WELL NUMBER	DEPTH OF WELL	ELEVATION OF LAND SURFACE	DATE	MEASUREMENT	CHANGE IN WATER LEVEL FROM PREVIOUS MEASUREMENT	
					DECLINE	RISE
27-01-101		3778.	1-06-66	91.10		4.72
27-02-301			12-15-60	67.74		
			1-15-61	66.89		0.85
			1-15-62	65.77		1.12
			1-09-63	64.26		1.51
			1-07-64	65.73	1.47	
			4-27-65	64.63		1.10
			6-21-65	64.30		0.33
			9-15-65	64.35	0.05	
			10-20-65	64.83	0.48	
			12-13-65	64.66		0.17
			1-07-66	64.77	0.11	
			2-21-66	65.20	0.43	
27-03-201		3451.3	1-24-56	88.47		
			1-30-57	88.05		0.42
			1-20-59	88.78	0.73	
			1-12-60	89.10	0.32	
			1-26-62	90.12	1.02	
			1-03-63	89.74		0.38
			1-06-64	90.18	0.44	
			1-05-65	98.07	7.89	
			1-07-66	94.90		3.17