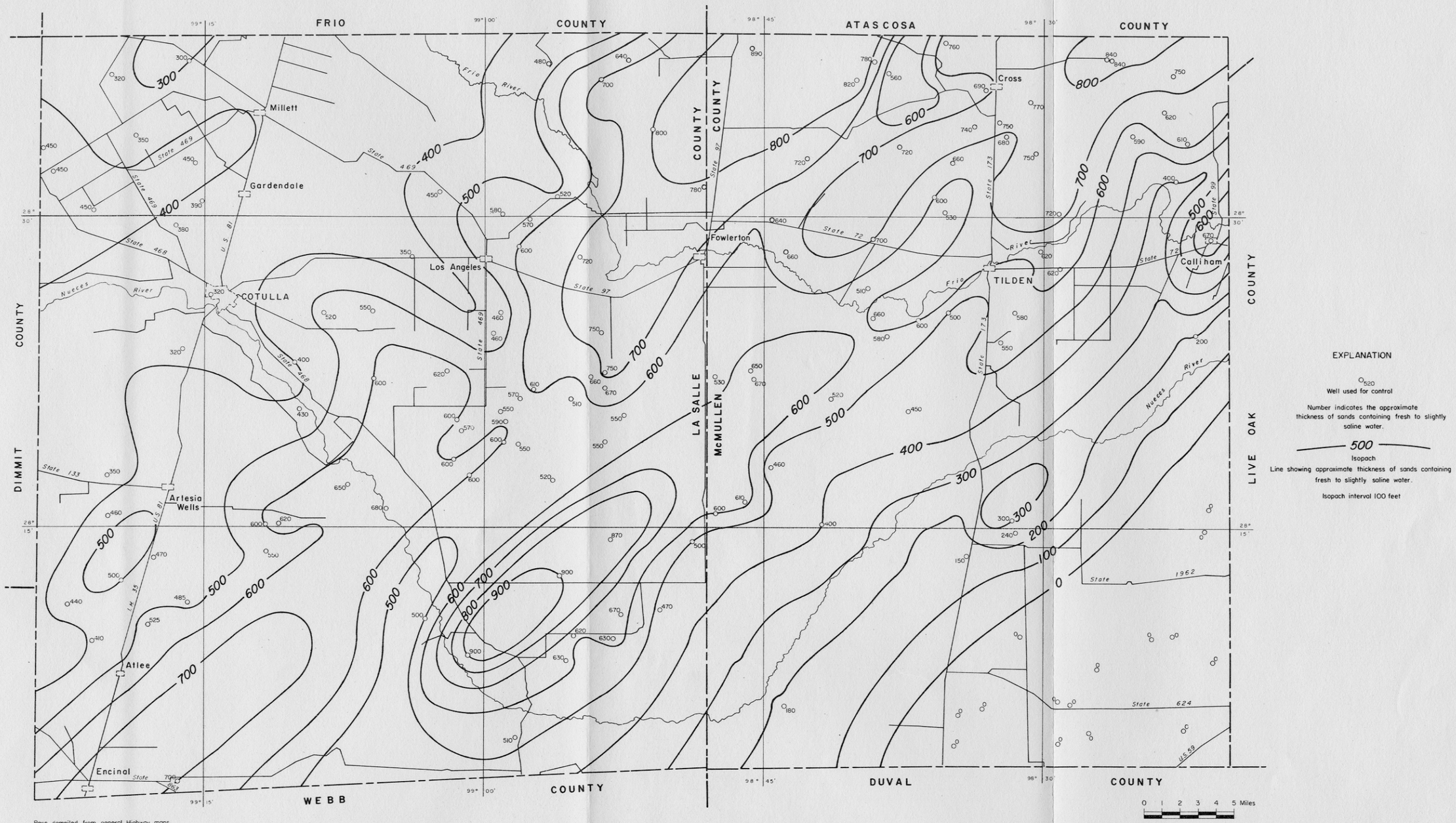

Figure 13

Map Showing the Approximate Thickness of Sands Containing Fresh to Slightly Saline Water in the Carrizo Sand in La Salle and McMullen Counties

U.S. Geological Survey in cooperation with the Texas Water Commission