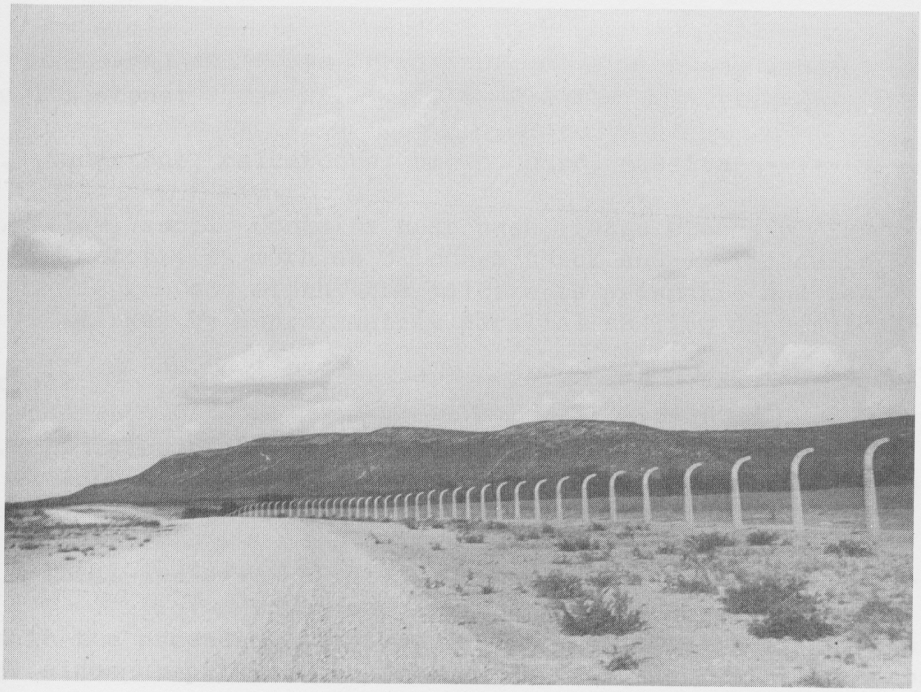

A. ANACACHO MOUNTAINS IN SOUTHEASTERN KINNEY COUNTY

B. MINIATURE HILL AND VALLEY TYPE OF WEATHERING ON THE SURFACE OF THE ANACACHO LIMESTONE